

---

**Turkey Creek Regional Sewer District**  
**Fascination Place**  
**Water Main Improvements**

---

**ADDENDUM 3**

---

February 9, 2026

Plan holders on the Turkey Creek Regional Sewer District, Fascination Place Water Main Improvement, are hereby notified of the following amendments to the contract documents. This Addendum is hereby made a part of the Contract Documents.

**REFERENCE NOTE**

- Regarding Asbestos cement pipe:
  - Contractors are made aware all existing water main is asbestos cement pipe, except for Fuzzy Bear Road and a portion from the Water Treatment Plant to the fenced area.
  - The handling of the asbestos cement pipe, pertaining to the connection at the intersection of Robin Hood Road and King Aurther Trail, must be completed per State and Federal guidelines relating to the handling and disposal of asbestos cement pipe.
  - All remaining existing water main shall remain in place after abandonment.

**SPECIFICATIONS**

Wage Rates: Remove & replace with the attached January 30, 2026, Wage Rates.

Bid Form: Remove and replace with attached pages, Changes to bid items quantities and water main pipe, remove Alternate Bid Items.

Replace Pages 1 thru 9 with the attached Bid Form

Section C-01010: Delete and replace with attached pages, Changes to water main bid items. Replace Pages 1 thru 19 with the attached Section 01010.

**DRAWINGS**

All Sheets: Delete and replace all sheets, updated notes, conflicts, additional pavement replacements.

**RECEIPT OF THIS ADDENDUM MUST BE ACKNOWLEDGED ON PAGE B-1 OF THE BID.**



"General Decision Number: IN20260006 01/30/2026

Superseded General Decision Number: IN20250006

State: Indiana

Construction Types: Heavy and Highway

Counties: Adams, Allen, Bartholomew, Benton, Blackford, Boone, Brown, Carroll, Cass, Clark, Clay, Clinton, Crawford, Daviess, Dearborn, Decatur, DeKalb, Delaware, Dubois, Elkhart, Fayette, Floyd, Fountain, Franklin, Fulton, Gibson, Grant, Greene, Hamilton, Hancock, Harrison, Hendricks, Henry, Howard, Huntington, Jackson, Jasper, Jay, Jefferson, Jennings, Johnson, Knox, Kosciusko, Lagrange, Lawrence, Madison, Marion, Marshall, Martin, Miami, Monroe, Montgomery, Morgan, Newton, Noble, Ohio, Orange, Owen, Parke, Perry, Pike, Posey, Pulaski, Putnam, Randolph, Ripley, Rush, Scott, Shelby, Spencer, Starke, Steuben, Sullivan, Switzerland, Tippecanoe, Tipton, Union, Vanderburgh, Vermillion, Vigo, Wabash, Warren, Warrick, Washington, Wayne, Wells, White and Whitley Counties in Indiana.

\* EXCEPT LAKE, LAPORTE, PORTER AND ST. JOSEPH COUNTIES HEAVY AND HIGHWAY CONSTRUCTION PROJECTS

Modification Number	Publication Date
0	01/02/2026
1	01/30/2026

ASBE0008-004 03/01/2025

DEARBORN, FAYETTE, FRANKLIN, OHIO, RIPLEY SWITZERLAND AND UNION COUNTIES

	Rates	Fringes
Asbestos Workers/Insulator (Includes application of all insulating materials, protective coverings, coatings & finishings to all types of mechanical systems).....	\$ 35.23	22.79
HAZARDOUS MATERIAL HANDLER (Includes preparation, wettings, stripping, removal, scrapping, vacuuming, bagging & disposing of all insulation materials, whether they contain asbestos or not, from mechanical systems).....	\$ 25.00	13.70

-----

ASBE0017-008 06/01/2025

NEWTON COUNTY:

	Rates	Fringes
ASBESTOS WORKER/HEAT & FROST INSULATOR.....	\$ 56.02	37.24
HAZARDOUS MATERIAL HANDLER (INCLUDES PREPARATION,		

WETTING, STRIPPING REMOVAL  
 SCRAPPING, VACUUMING, BAGGING  
 AND DISPOSAL OF ALL  
 INSULATION MATERIALS, WHETHER  
 THEY CONTAIN ASBESTOS OR NOT,  
 FROM MECHANICAL SYSTEMS).....\$ 44.82 34.00

-----  
 ASBE0018-005 06/01/2025

BROWN, BARTHOLOMEW, BENTON, BOONE, CARROLL, CASS, CLAY,  
 CLINTON, DECATUR, DELAWARE, ELKHART. FOUNTAIN, FULTON, GREENE,  
 HAMILTON, HANCOCK, HENDRICKS, HENRY, HOWARD, JASPER, JOHNSON,  
 KOSCIUSKO, LAGRANGE, MARSHALL, MADISON, MARION, MONROE,  
 MONTGOMERY, MORGAN, OWEN, PARKE, PULASKI, PUTNAM, RUSH, SHELBY,  
 STARKE, TIPPECANOE, TIPTON, VERMILLION, VIGO, WARREN and WHITE  
 Counties

Rates Fringes

ASBESTOS WORKER/HEAT & FROST  
 INSULATOR (includes  
 application of all insulating  
 materials, protective  
 coverings, coatings and  
 finishings to all types of  
 mechanical systems).....\$ 40.20 25.68

HAZARDOUS MATERIAL HANDLER  
 (includes preparation,  
 wettings, stripping, removal,  
 scrapping, vacuuming, bagging  
 & disposing of all  
 insulation materials, whether  
 they contain asbestos or not,  
 from mechanical systems).....\$ 23.00 14.40

-----  
 ASBE0037-004 04/05/2025

DAVIESS, DUBOIS, GIBSON, KNOX, MARTIN, PIKE, POSEY, SPENCER,  
 SULLIVAN, VANDERBURGH AND WARRICK COUNTIES

Rates Fringes

ASBESTOS WORKER/HEAT & FROST  
 INSULATOR (includes  
 application of all insulating  
 materials protective  
 coverings, coatings and  
 finishes to all types of  
 mechanical systems. Also the  
 application of firestopping,  
 material openings and  
 penetrations in walls,  
 floors, ceilings, curtain  
 walls and all lead abatement.)...\$ 38.19 23.59

HAZARDOUS MATERIAL HANDLER  
 (Includes preparation,  
 wetting, stripping, removal,  
 scrapping, vacuuming, bagging  
 and disposing of all  
 insulation materials, whether  
 they contain asbestos or not,  
 from mechanical systems).....\$ 33.44 21.84



ASBE0041-002 03/01/2025

ADAMS, ALLEN, BLACKFORD, DE KALB, GRANT, HUNTINGTON, JAY,  
MIAMI, NOBLE, STEUBEN, WABASH, WELLS AND WHITLEY COUNTIES:

	Rates	Fringes
ASBESTOS WORKER/HEAT & FROST INSULATOR (includes application of all insulating materials, protective coverings, coatings and finishings to all types of mechanical systems).....	\$ 37.25	19.85
HAZARDOUS MATERIAL HANDLER (includes preparation, wetings, stripping, removal, scrapping, vaccuming, bagging & disposing of all insulation materials, whether they contain asbestos or not, from mechanical systems).....	\$ 35.10	19.39
-----		
ASBE0051-003 03/01/2025		

CLARK, CRAWFORD. FLOYD, HARRISON, JACKSON, JEFFERSON, JENNINGS,  
LAWRENCE, ORANGE, PERRY, SCOTT, and WASHINGTON Counties

	Rates	Fringes
ASBESTOS WORKER/HEAT & FROST INSULATOR (Includes application of all insulating materials, protective coverings, coatings and finishings to all types of mechanical systems).....	\$ 30.00	20.89
HAZARDOUS MATERIAL HANDLER (includes preparation, wetings, stripping, removal, scrapping, vaccuming, bagging & disposing of all insulation materials, whether they contain asbestos or not, from mechanical systems).....	\$ 19.80	13.30
-----		
ASBE0079-002 07/01/2024		

RANDOLPH AND WAYNE COUNTIES

	Rates	Fringes
ASBESTOS WORKER/HEAT & FROST INSULATOR (Includes application of all insulating materials, protective coverings, coatings & finishings to all types of mechanical systems).....	\$ 38.56	18.70
HAZARDOUS MATERIAL HANDLER (Includes preparation, wetting, stripping, removal, scrapping, vacuuming, bagging		

& disposing of all insulation materials, whether they contain asbestos or not, from mechanical systems)).....\$ 38.56 18.70

-----  
BRIN0003-001 06/01/2023

INDIANAPOLIS

BOONE, HANCOCK, HENDRICKS, JOHNSON, MARION, MONTGOMERY, MORGAN and SHELBY COUNTIES

	Rates	Fringes
Bricklayer, Stone Mason, Pointer, Caulking.....	\$ 36.24	17.39
TERRAZZO FINISHER.....	\$ 23.38	13.15
TERRAZZO WORKER/SETTER.....	\$ 36.38	17.24
Tile & Marble Finisher.....	\$ 24.33	13.16
Tile, Marble Setter.....	\$ 35.63	17.23

-----  
BRIN0004-004 06/01/2024

FORT WAYNE

ADAMS, ALLEN, DEKALB, HUNTINGTON, NOBLE, STEUBEN, WELLS AND WHITLEY COUNTIES:

	Rates	Fringes
BRICKLAYER (STONE MASON, MARBLE MASONS, POINTER, CLEANER, AND CAULKER).....	\$ 35.00	21.60
Terrazzo Grinder Finisher.....	\$ 31.00	17.89
Terrazzo Worker Mechanic.....	\$ 36.30	22.04
Tile Setter & Marble Mason Mechanic.....	\$ 31.55	19.08
Tile, Marble & Terrazzo Finisher.....	\$ 31.55	19.08

-----  
BRIN0004-005 06/01/2024

CRAWFORD, DUBOIS, PERRY, POSEY, SPENCER, VANDERBURGH, and WARRICK Counties

	Rates	Fringes
BRICKLAYER.....	\$ 35.34	21.72
TILE FINISHER.....	\$ 29.08	17.32
TILE SETTER.....	\$ 29.08	17.32

-----  
BRIN0004-009 06/01/2024

BARTHOLOMEW, BROWN, DEARBORN, DECATUR, JENNINGS, MONROE, OHIO, OWENS, RIPLEY and SWITZERLAND COUNTIES

	Rates	Fringes
Bricklayer, Stonemason.....	\$ 35.21	18.19
TERRAZZO FINISHER.....	\$ 25.33	14.19
TERRAZZO WORKER/SETTER.....	\$ 37.97	18.06
Tile & Marble Finisher.....	\$ 25.33	14.19
Tile, Marble Setter.....	\$ 37.22	18.05

-----  
BRIN0004-010 06/01/2024

CLARK, FLOYD, and HARRISON Counties

	Rates	Fringes
BRICKLAYER		
BRICKLAYERS, STONEMASONS AND CEMENT MASONS.....	\$ 33.70	16.57

-----

BRIN0004-015 06/01/2024

TERRE HAUTE  
CLAY, DAVIESS, GIBSON, GREENE, KNOX, MARTIN, PARKE, PIKE,  
PUTNAM, SULLIVAN, VERMILLION and VIGO COUNTIES

	Rates	Fringes
BRICKLAYER		
BRICKLAYERS, STONE MASONS and POINTER/ CLEANER/CAULKER.....	\$ 38.16	18.22
CEMENT MASON (Greene and Sullivan Counties).....	\$ 27.78	11.02
CEMENT MASON (REMAINING COUNTIES).....	\$ 37.16	18.22
TERRAZO FINISHER.....	\$ 25.33	14.19
TERRAZO WORKER.....	\$ 37.97	18.06
TILE LAYER, MARBLE MASON, MOSAIC WORKER.....	\$ 38.16	18.22

-----

BRIN0004-016 06/01/2024

MUNCIE  
BLACKFORD, DELAWARE, FAYETTE, FRANKLIN, HAMILTON, HENRY, JAY,  
MADISON, RANDOLPH, RUSH, TIPTON, UNION and WAYNE COUNTIES

	Rates	Fringes
Bricklayer, Stonemason, Pointer, Caulker & Cleaner.....	\$ 35.83	20.89
TERRAZO FINISHER.....	\$ 25.33	14.19
TERRAZO WORKER/SETTER.....	\$ 37.97	18.06
Tile & Marble Finisher.....	\$ 25.33	14.19
Tile & Marble Setter; Mosaic Worker.....	\$ 35.83	20.89

-----

BRIN0006-001 06/01/2023

JASPER, NEWTON & STARKE COUNTIES

	Rates	Fringes
BRICKLAYER (Including Stonemason, and Pointer, Caulker & Cleaner).....	\$ 42.05	28.22
Tile, Marble & Terrazzo Worker...	\$ 42.05	28.22

-----

BRIN0011-001 06/01/2023

LAFAYETTE  
BENTON, CARROLL, CLINTON, FOUNTAIN, TIPPECANOE, WARREN and

WHITE COUNTIES

	Rates	Fringes
Bricklayer, Stonemason, Pointer, Caulker & Cleaner.....	\$ 33.75	20.12
TERRAZZO FINISHER.....	\$ 23.38	13.15
TERRAZZO WORKER/SETTER.....	\$ 36.38	17.24
Tile & Marble Finisher.....	\$ 24.33	13.16
Tile & Marble Setter; Mosaic Worker.....	\$ 35.63	17.23

-----  
BRIN0018-002 06/01/2023

CASS, ELKHART, FULTON, GRANT, HOWARD, KOSCUISKO, LAGRANGE,  
MARSHALL, MIAMI, PULASKI, WABASH

	Rates	Fringes
Bricklayer, Caulker, Cleaner, Pointer.....	\$ 34.00	19.71

-----  
CARP0002-023 04/01/2025

DEARBORN, JACKSON, JENNINGS, OHIO, RIPLEY AND SWITZERLAND  
COUNTIES

	Rates	Fringes
CARPENTER.....	\$ 31.09	28.53

-----  
CARP0133-001 04/01/2025

BOONE, CLAY, FOUNTAIN, MONROE, MONTGOMERY, MORGAN, OWEN,  
PARKE, PUTNAM, VERMILLION AND VIGO COUNTIES

	Rates	Fringes
CARPENTER.....	\$ 34.69	25.59

-----  
CARP0133-003 04/01/2025

HAMILTON, HANCOCK, HENDRICKS, JOHNSON (Townships of Clark, Camp  
Atterbury north of Hospital Road, Pleasant, White River), and  
MARION Counties

	Rates	Fringes
CARPENTER.....	\$ 35.80	25.59

-----  
CARP0175-004 04/01/2025

CLARK, FLOYD, HARRISON, JEFFERSON, SCOTT AND WASHINGTON COUNTIES

	Rates	Fringes
CARPENTER.....	\$ 30.52	29.11

-----  
CARP0215-002 04/01/2025

BENTON, CARROLL, CLINTON, PULASKI, TIPPECANOE, WARREN AND WHITE COUNTIES

	Rates	Fringes
CARPENTER.....	\$ 36.95	26.34
-----		
CARP0224-011 04/01/2025		

CRAWFORD, DUBOIS, PERRY, PIKE, POSEY, SPENCER, VANDERBURGH AND WARRICK COUNTIES:

	Rates	Fringes
CARPENTER.....	\$ 30.59	29.03
-----		
CARP0224-012 04/01/2025		

DAVIESS, GIBSON, GREENE, KNOX, LAWRENCE, MARTIN, ORANGE AND SULLIVAN COUNTIES:

	Rates	Fringes
CARPENTER.....	\$ 30.94	29.08
-----		
CARP0232-003 04/01/2025		

ALLEN, DEKALB, LAGRANGE, NOBLE, STEUBEN and WHITLEY COUNTIES

	Rates	Fringes
CARPENTER.....	\$ 33.74	25.84
-----		
CARP0301-001 04/01/2025		

BARTHOLOMEW, BROWN,(Camp Atterbury south of Hospital Road), DECATUR, FRANKLIN, JOHNSON (Townships of Blue River, Franklin, Hensley, Needham, Nineveh, Union) , RUSH AND SHELBY COUNTIES

	Rates	Fringes
CARPENTER.....	\$ 34.25	25.59
-----		
CARP0413-003 04/01/2025		

ADAMS, CASS, ELKHART, FULTON, GRANT, HOWARD, HUNTINGTON, KOSCIUSKO, MARSHALL, MIAMI, TIPTON, WABASH AND WELLS COUNTIES:

	Rates	Fringes
CARPENTER.....	\$ 34.06	25.67
-----		
CARP0999-001 06/01/2025		

JASPER, NEWTON, AND STARKE COUNTIES

	Rates	Fringes
CARPENTER.....	\$ 45.91	35.90
-----		

CARP1016-001 04/01/2025

BLACKFORD, DELAWARE, FAYETTE, HENRY, JAY, MADISON, RANDOLPH,  
UNION AND WAYNE COUNTIES

	Rates	Fringes
CARPENTER.....	\$ 34.55	25.59

-----  
CARP1076-004 04/01/2016

HAMILTON and MARION Counties, and the following Townships in  
JOHNSON County: Camp Atterbury (North of Hospital Rd.), Clark,  
Pleasant, and White River

	Rates	Fringes
MILLWRIGHT.....	\$ 26.81	19.28

-----  
CARP1076-005 06/01/2025

JASPER, NEWTON, PULASKI, and STARKE Counties

	Rates	Fringes
MILLWRIGHT.....	\$ 47.92	37.23

-----  
CARP1076-006 06/01/2025

BARTHOLOMEW, BLACKFORD, BOONE, BROWN, CLAY, DECATUR, DELAWARE,  
FAYETTE, FOUNTAIN, FRANKLIN, HAMILTON, HANCOCK, HENDRICKS,  
HENRY, JAY, JOHNSON, MADISON, MARION, MONROE, MONTGOMERY,  
MORGAN, OWEN, PARKE, PUTNAM, RANDOLPH, RUSH, SHELBY, UNION,  
VERMILLION, VIGO, AND WAYNE COUNTIES

	Rates	Fringes
MILLWRIGHT.....	\$ 39.10	26.94

-----  
CARP1080-001 04/01/2025

GIBSON, GREENE, POSEY, SULLIVAN, VANDERBURGH and WARRICK  
COUNTIES

	Rates	Fringes
MILLWRIGHT		
ZONE 1		
POSEY, VANDERBURGH and		
WARRICK COUNTIES.....	\$ 36.30	28.37
ZONE 2		
GIBSON, GREENE AND		
SULLIVAN COUNTIES.....	\$ 35.00	29.33

-----  
ELEC0016-003 04/01/2023

CRAWFORD, DAVIESS, DUBOIS, GIBSON, LAWRENCE, MARTIN, ORANGE,  
PERRY, PIKE, POSEY, SPENCER, VANDERBURGH, WARRICK

	Rates	Fringes
--	-------	---------

ELECTRICIAN.....	\$ 41.04	18.94
------------------	----------	-------

-----  
ELEC0016-006 08/31/2024

CRAWFORD, DAVIESS, DUBOIS, GIBSON, LAWRENCE, MARTIN, ORANGE,  
PERRY, PIKE, POSEY, SPENCER, VANDERBURGH, WARRICK

	Rates	Fringes
--	-------	---------

ELECTRICIAN (Communication Technician Only).....	\$ 33.98	18.04
---	----------	-------

-----  
ELEC0071-006 01/02/2024

DEARBORN, OHIO, and SWITZERLAND COUNTIES

	Rates	Fringes
--	-------	---------

Line Construction:

Equipment Operator.....	\$ 39.11	4%+15.57
Groundman.....	\$ 25.90	4%+12.93
Lineman & Cable Splicers....	\$ 44.52	4%+16.65

-----  
ELEC0153-003 06/01/2025

ELKHART, KOSCIUSKO and MARSHALL COUNTIES

	Rates	Fringes
--	-------	---------

Communication Technician.....	\$ 26.50	18.33
ELECTRICIAN.....	\$ 46.00	29.23

Includes the installation, operation, inspection,  
modification, maintenance and repair of systems used for  
the transmission and reception of signals of any nature,  
for any purpose, including but not limited to , sound and  
voice transmission/transference systems, communication  
systems that transmit or receive information and /or  
control systems, television and video systems,  
micre-processor controlled fire alarm systems, and security  
systems and the performance of any task directly related to  
such installation or service. The scope of work shall  
exclude the installation of electrical power wiring and the  
installation of conduit raceways exceeding fifteen (15)  
feet in length.

-----  
ELEC0212-002 11/30/2023

DEARBORN, OHIO, and SWITZERLAND COUNTIES

	Rates	Fringes
--	-------	---------

ELECTRICIAN (Communication Technician Only).....	\$ 27.20	14.54
---	----------	-------

-----  
ELEC0212-009 06/07/2025

DEARBORN, OHIO, and SWITZERLAND COUNTIES

	Rates	Fringes
--	-------	---------

ELECTRICIAN.....	\$ 38.05	22.32
------------------	----------	-------

-----  
ELEC0305-003 12/01/2024

ADAMS, ALLEN, DE KALB, HUNTINGTON, LAGRANGE, NOBLE, STEUBEN,  
WELLS, and WHITLEY COUNTIES

	Rates	Fringes
ELECTRICIAN.....	\$ 40.18	27.43%+12.16

-----

ELEC0305-004 08/31/2024

ADAMS, ALLEN, DE KALB, HUNTINGTON, LAGRANGE, NOBLE, STEUBEN,  
WELLS, and WHITLEY COUNTIES

	Rates	Fringes
ELECTRICIAN (Communication Technician Only).....	\$ 36.00	21.51

-----

ELEC0369-005 05/29/2025

CLARK, FLOYD, HARRISON, JACKSON, JEFFERSON, SCOTT, and  
WASHINGTON Counties

	Rates	Fringes
ELECTRICIAN.....	\$ 40.96	22.44

-----

ELEC0481-003 03/31/2025

BARTHOLOMEW, BOONE, DECATUR, HAMILTON, HANCOCK, HENDRICKS,  
JENNINGS, JOHNSON, MADISON, MARION, MONTGOMERY, MORGAN, PUTNAM,  
RIPLEY, RUSH AND SHELBY COUNTIES

	Rates	Fringes
ELECTRICIAN.....	\$ 45.45	28.19

-----

ELEC0481-004 01/01/2023

BARTHOLOMEW, BOONE, DECATUR, HAMILTON, HANCOCK, HENDRICKS,  
JENNINGS, JOHNSON, MADISON, MARION, MONTGOMERY, MORGAN, PUTNAM,  
RIPLEY, RUSH AND SHELBY COUNTIES

	Rates	Fringes
ELECTRICIAN (Communication Technician Only).....	\$ 35.76	18.96

-----

ELEC0531-002 05/31/2025

JASPER, PULASKI, and STARKE COUNTIES

	Rates	Fringes
ELECTRICIAN.....	\$ 49.00	32.89

-----

ELEC0531-003 05/28/2018



JASPER, PULASKI, and STARKE COUNTIES

	Rates	Fringes
ELECTRICIAN (Communication Technician Only).....	\$ 27.64	13.23
-----		
ELEC0538-005 06/01/2025		

FOUNTAIN, VERMILLION, and WARREN Counties

	Rates	Fringes
ELECTRICIAN.....	\$ 41.00	27.36
-----		
* ELEC0538-009 09/01/2025		

FOUNTAIN, VERMILLION, and WARREN Counties

	Rates	Fringes
ELECTRICIAN (Communication Technician Only).....	\$ 40.64	20.46
-----		
ELEC0668-001 06/01/2023		

BENTON, CARROLL, CASS, FULTON, TIPPECANOE and WHITE COUNTIES

	Rates	Fringes
ELECTRICIAN (Communication Technician Only).....	\$ 33.02	16.10
-----		
ELEC0668-002 06/01/2025		

BENTON, CARROLL, CASS, FULTON, TIPPECANOE and WHITE COUNTIES

	Rates	Fringes
ELECTRICIAN.....	\$ 42.00	24.15

FOOTNOTE: a. PAID HOLIDAYS: New Years Day, Memorial Day, July 4th, Labor Day, Veterans Day Thanksgiving Day and Christmas Day

-----		
ELEC0697-003 08/31/2025		

NEWTON COUNTY

	Rates	Fringes
ELECTRICIAN (Communication Technician Only).....	\$ 41.50	31.23
-----		
ELEC0697-006 06/01/2024		

NEWTON COUNTY

	Rates	Fringes
ELECTRICIAN.....	\$ 48.10	31.28
-----		
ELEC0702-003 01/02/2025		

DUBOIS, GIBSON, PERRY, PIKE, POSEY, SPENCER AND VANDERBURGH  
COUNTIES

	Rates	Fringes
Line Construction:		
GROUNDMAN, Class A.....	\$ 33.96	30% + 8.85
GROUNDMAN-EQUIPMENT OPERATOR (All other equipment).....	\$ 43.19	30% + 8.85
HEAVY-EQUIPMENT OPERATOR (All crawler type equipment D-4 and larger)...	\$ 49.30	30% + 8.85
LINEMAN.....	\$ 60.15	30% + 8.85

-----  
ELEC0725-007 06/01/2022

BROWN, CLAY, GREENE, KNOX, MONROE, OWEN, PARKE, SULLIVAN AND  
VIGO COUNTIES

	Rates	Fringes
Communication Technician.....	\$ 30.00	18.07

Includes the installation, operation, inspection,  
maintenance, repair and service of radio, television,  
recording, voice sound and vision production and  
reproduction apparatus, equipment and appliances used for  
domestic, commercial, education, entertainment and private  
telephone systems.

-----  
ELEC0725-014 10/01/2024

BROWN, CLAY, GREENE, KNOX, MONROW, OWEN, PARKE, SULLIVAN AND  
VIGO COUNTIES

	Rates	Fringes
ELECTRICIAN.....	\$ 43.30	25.32

-----  
ELEC0855-002 06/01/2025

BLACKFORD, DELAWARE, FAYETTE, FRANKLIN, HENRY, JAY, RANDOLPH,  
UNION and WAYNE Counties

	Rates	Fringes
ELECTRICIAN (Communication Technician Only).....	\$ 39.20	17.95

-----  
ELEC0855-004 06/01/2025

BLACKFORD, DELAWARE, FAYETTE, FRANKLIN, HENRY, JAY, RANDOLPH,  
UNION and WAYNE Counties

	Rates	Fringes
ELECTRICIAN.....	\$ 40.18	22.15

ELEC0873-001 06/01/2021

CLINTON, GRANT, HOWARD, MIAMI, TIPTON, AND WABASH COUNTIES

	Rates	Fringes
ELECTRICIAN (Communication Technician Only).....	\$ 30.08	17.23

-----  
ELEC0873-002 03/01/2025

CLINTON, GRANT, HOWARD, MIAMI, TIPTON AND WABASH COUNTIES:

	Rates	Fringes
ELECTRICIAN.....	\$ 42.02	23.07

-----  
ELEC1393-001 12/02/2025

REMAINING COUNTIES

	Rates	Fringes
Line Construction:		
EQUIPMENT OPERATOR 1:		
Diggers, 5th wheel type		
trucks, crawler type, D-4		
and smaller, bucket trucks		
and live boom type line		
trucks.....	\$ 36.86	28%+7.64
EQUIPMENT OPERATOR 3		
(Backhoes over 1/2 yard		
bucket capacity, cranes		
rated at 15 ton or more		
capacity) 95% J.L. rate.....	\$ 45.53	28%+7.64
GROUNDMAN TRUCK DRIVER.....	\$ 31.49	29%+7.80
GROUNDMAN.....	\$ 25.04	29%+6.75
LINEMAN.....	\$ 50.28	29%+7.80

-----  
ENGI0103-003 04/01/2025

INCLUDING UNDERGROUND AND UTILITY CONSTRUCTION

ADAMS, ALLEN, BENTON, BLACKFORD, CARROLL, CASS, CLINTON,  
DEKALB, DELAWARE, FAYETTE, GRANT, HAMILTON, HANCOCK, HENRY,  
HOWARD, HUNTINGTON, JAY, JOHNSON, MADISON, MARION, MIAMI,  
RANDOLPH, RUSH, SHELBY, STEUBEN, TIPPECANOE, TIPTON, UNION,  
WABASH, WAYNE, WELLS, WHITE AND WHITLEY COUNTIES

	Rates	Fringes
Power equipment operators:		
GROUP 1.....	\$ 44.60	23.35
GROUP 2.....	\$ 42.88	23.35
GROUP 3.....	\$ 41.96	23.35
GROUP 4.....	\$ 40.46	23.35

POWER EQUIPMENT OPERATOR CLASSIFICATIONS

GROUP 1: Air compressors in manifold with throttle valve;  
Asphalt plant engineer; Auto grade or similar type machine;  
Auto patrol; Backhoe or farm-type tractor, 45 hp and over;  
Ballast regulator (RR); Bituminous mixer; Bituminous paver;  
Bituminous plant engineer; Bulldozer; Caisson drilling

machine; Cherry picker, 15 ton or over; Chip spreader; Concrete mixer 21 cu. ft. or over; Core drilling machine; Crane or derrick with any attachment (including clamshell, dragline, shovel, backhoe, etc.); Dredge engineer; Dredge operator; Drilling machine on which the drill is an integral part; Earth mover, rubber-tired (paddle wheel, 616, 631, TS-24 or similar type); Earth mover, rubber-tired, tandem (\$0.50 per hour additional for each bowl); Elevating grader; Fork lift, 10 ton or over; P.C.C. formless paver post driver; Highlift shovel, 1 1/2 cu. yd. or over; Hoist, 2 drums and over; Helicopter, crew; Hydraulic boom truck; keystone, skimmer scoop; Loader, self-propelled (belt, chain, wheel); Locomotive operator; Mechanic; Mucking machine; Panel board concrete plant, central mix type; Paver, Hetherington; Pile driver, skid or crawler; Road paving mixer; Rock breaking plant; Rock crushing plant, portable; Roller (asphalt, waterbound macadam, bituminous macadam, brick surface); Roller with dozer blade; Root rake, tractor-mounted; Self-propelled widener; Stump remover, tractor-mounted; Surface heater and planer; Tandem push tractor (\$0.50 per hour additional); Tractor, boom; Winch or hoe head; Tractor, push; Tractor with scoop; Tractor-mounted spreader; Tree mover; Trench machine, over 24"; Tug boat operator; Well drilling machine; Winch truck with A-frame

GROUP 2: Air compressor with throttle valve or clever brooks-type combination; Backfiller; Backhoe on farm-type tractor, under 45 hp; Bull float; Cherry picker under 15 ton; Chip spreader, self-propelled; Concrete pump; Concrete mesh depressor, independently operated; Concrete spreader, power-driven; End loader under 1 1/2 cu. yd.; Excavating loader, portable; Finishing machine and bull float; Gunite machine; Head greaser; Mesh or steel placer; Multiple tamping machine (RR); P.C.C. concrete belt placer; Pull grader, power control; Refrigerating machine, freezing operation; Ross carrier; Sheepfoot roller (self-propelled); Tamper (multiple vibrating, asphalt, waterbound macadam, bituminous macadam, brick surface); Trench machine, 24" and under; Tube float; Welder

GROUP 3: Assistant plant engineer; Base paver (Jersey or similar type machine); Concrete finishing machine; Concrete mixer, less than 21 cu. ft.; Curb machine; Farm tractor, including farm tractor with all attachments except backhoe and including high lift end loaders of 1 cu. yd. capacity or less; Fire tender on boiler; Hoist, 1 drum; Operator, 5 pieces of minor equipment; Paving breaker; Power broom, self-propelled; Roller, earth and sub-base material; Slurry seal machine; Spike machine (RR); Tamper (multiple vibrating, earth and sub-base material); Throttle valve and fire tender combination on horizontal or upright boiler; Tractaire with drill; Tractor, 50 h.p. or over; Well point system; Widener, APSCO or similar type

GROUP 4: Air compressor; Assistant to engineer, oiler; Automatic dry batch plant; Bituminous distributor; Bituminous patching tamper; Belt spreader; Broom and belt machine; Chair cart, self-propelled; Coleman-type screen; Conveyor, portable; Digger post hole, power-driven; Fork lift, under 10 ton; Form grader; Form tamper, motor-driven; Generator; Hetherington driver; Hydra seeder; Operator, 1 through 4 pieces of minor equipment; Outboard or inboard motor boat; Power curing spraying machine; Power saw, concrete, power-driven; Pug mill; Pull broom, power-type;

Seaman tiller; Straw blower or brush mulcher; Striping machine paint, motor-driven; Sub grader; Tractaire, tractor, below 50 h.p.; Truck crane oiler, driver; Spreader; Water pump; Welding machine, 2 of 300 amps or over

-----  
ENGI0150-009 04/01/2025

HEAVY, HIGHWAY AND RAILROAD CONSTRUCTION

ELKHART, FULTON, JASPER, KOSCIUSKO, LAGRANGE, MARSHALL, NEWTON, NOBLE, PULASKI, and STARKE COUNTIES

	Rates	Fringes
POWER EQUIPMENT OPERATOR		
GROUP 1.....	\$ 38.85	36.65
GROUP 2.....	\$ 37.25	36.65
GROUP 3.....	\$ 35.95	36.65
GROUP 4.....	\$ 34.55	36.65
GROUP 5.....	\$ 24.30	30.85

POWER EQUIPMENT OPERATOR CLASSIFICATIONS

GROUP 1: Air compressors in manifold with throttle valve; Asphalt plant engineer; Auto grade or similar type machine; Auto patrol; Automatic Sub-Grade; Backhoe or farm type tractor, 45 hp and over; Ballast regulator (RR); Barrier Wall Machine; Batch Plants (Concrete & Asphalt); Bituminous mixer; Bituminous paver; Bituminous plant engineer; Boring Machine; Bulldozer; Caisson drilling machine; Cherry picker, 15 ton or over; Chip spreader; Concrete mixer, 21 cu. ft. or over; Concrete Belt Placer; Concrete Paver; Concrete Pump (Truck Mounted); Concrete Saw (track mounted); Concrete Spreader (power driven); Core drilling machine; Crane or derrick with any attachment (including clamshell, dragline, shovel, backhoe, etc.); Curb Machine; Gutter Machine; Dredge engineer; Dredge operator; Drilling machine on which the drill is an integral part; Earthmover, rubber-tired (paddle wheel, 616, 631, TS-24 or similar type); Earthmover, rubber-tired, tandem (.50 per hr. additional for each bowl); Elevating Grader; Forklift (10 ton or over); P.C.C. Formless Paver; Gradall; Gravel Processing Plant (portable); Operator of Guard Rail Post Driver; Highlift Shovel 1-1/2 cu.yd. or over) Frame; Hoist (2 drum & over); Helicopter crew; Hydraulic boom truck; Hydraulic Excavator; Loaded-Self propelled (belt chain wheel); Laser Screed; Locomotive operator; Mechanic; Mucking machine; P.C.C. Concrete Belt Placer; Panel board concrete plant (central mix type); Paver (Hetherington); Pavement Breaker; Pile driver, skid or crawler; Road paving mixer; Rock breaking plant; Rock crushing plant (portable); Roller (asphalt, waterbound macadam, bituminous macadam, brick surface); Roller with dozer blade; Road Widener; Root rake (tractor-mounted); Roto Mill Grinder; Self-propelled widener; Stump remover; Surface heater and planer; Tandem push tractor (\$0.50 per hour additional); Tractor, boom; Winch or hoe head; Tractor (push); Tractor with scoop; Tractor-mounted spreader; Tree mover; Trench machine, over 24"; Tug boat operator; Well drilling machine; Widener (Apsco or similar type); Winch truck with A-frame

GROUP 2: Air compressor with throttle valve or Clever Brooks

type combination; Backfiller; Farm type tractor (under 45 H.P.); Cherry picker under 15 ton; Chip spreader (self-propelled); Concrete pump (trailer type); Concrete mesh depressor, independently operated; End loader under 1 1/2 cu. yd.; Excavating loader (portable); Finishing machine and bull float; Gunit machine; Hydraulic Power unit; Head greaser; Mesh or steel placer; Multiple tamping backhoe on machine (RR); Bull float (bidwell Machine); Refrigerating machine-operation; Ross Carrier; Sheepfoot roller (self-propelled); Tamper-Multiple Vibrating (Asphalt, Waterbound, Macadam, Bituminous Macadam, Brick Surface); Trench machine (24" and under); Tube float; Water Pull/Wagon; Welder

GROUP 3: Plant engineer; Base paver (Jersey or similar type machine); Concrete finishing machine; Concrete mixer, less than 21 cu. ft.; Curb machine; Farm tractor, including farm tractor with all attachments except backhoe and including high lift end loaders of 1 cu. yd. capacity or less; Fireman, on boiler; Hoist, 1 drum; Operator, 3-5 pieces of minor equipment; Paving breaker; Power broom, self-propelled; Roller, earth and sub-base material; Power Saw-Concrete (Power Driven); Slurry seal machine; Spike machine (RR); Sub-surface Material Distributor; Tamper (multiple vibrating, earth and sub-base material); Throttle valve; Throttle Valve and fireman combination on horizontal or upright boiler; Tractaire with drill; Well Point

GROUP 4: Air compressor; Assistant to engineer, oiler; Bituminous patching tamper; Belt spreader; Broom and belt machine; Chair cart, self-propelled; Coleman-type screen; Conveyor, portable; Deck-hand Digger post hole, power-driven; Forklift, under 10 ton; Form grader; Form tamper, motor-driven; Generator; Hetherington driver; Hydra seeder; Mechanic heater; Operator, 2 pieces of minor equipment; Outboard or inboard motor boat; Power curing spraying machine; Pug mill; Pull broom, power type; Seaman tiller; Skid steer loader over 3/4 cu. yd.; Straw blower or brush mulcher; Striping machine paint, motor-driven; Sub-grader; Tractaire; Tractor, below 50 h.p.; Truck crane oiler; Spreader; Water pump

GROUP 5: Skid steer loader under 3/4 cu. yds

-----  
ENGI0150-039 06/01/2025

UNDERGROUND & UTILITY CONSTRUCTION:

JASPER, NEWTON, PULASKI AND STARKE COUNTIES:

	Rates	Fringes
POWER EQUIPMENT OPERATOR		
GROUP 1.....	\$ 48.70	45.93
GROUP 2.....	\$ 47.90	45.93
GROUP 3.....	\$ 43.60	45.93
GROUP 4.....	\$ 41.40	45.93
GROUP 5.....	\$ 35.95	45.93

POWER EQUIPMENT OPERATOR CLASSIFICATIONS

GROUP 1: Asphalt plants (construction), Asphalt plant (permanent), Auto Patrol (Maintainer), Automatic Dry Batch Plant, Automated Concrete Placer, Automated

Sub-Grader, Automated Slip Form Paver, Automated Finish Machine, Combination Backhoe Front, End Loader Machine (1/2 cu. yd.), Backhoe bucket or over or with attachments), Combination backhoe 1 cu yd, Backhoe bucket or over or with attachments, Ballast Regulator (RR), Belt Loader (stationary), Boring Machine (road), Bulldozer, Concrete Mixer(27 cu. ft. or over), Concrete Pump (truck mounted), Concrete Breaker (truck mounted and self-propelled), Core Drilling Machine, Cranes and Backhoes (all attachments), Cranes, Hammerhead, Creter Crane, Crushers (concrete, rock, recycling, etc.), Derricks , Derricks (traveling), Dredge Operator, Formless Curb and Gutter Machine (36 inches and over), Formless Curb and Gutter Machine under 36 inches, Gradall and Machines (of a like nature), Guardrail Post Driver (truck mounted), Lead Greaser, Helicopter, Highlift Shovel (3 yd. and over), Hoist (1 drum), Hoist (2, and 3 drums), Hydraulic Power Units (grouting, piledriving and extracting) Hydro or water blaster (self-propelled), Locomotive Operators, Mechanic, Welder, Mucking Machine, Panelboard Concrete Plant (central mix type), Paver (Hetherington), Pile Driver (Skid or Crawler), Road Paving Mixer, Rock Drill Crawler or Skid Rig, Rock Drill (truck Mounted), Ross Carrier, Roto Mill Grinder (36" and over), Roto mill grinder (less than 36"), Throttle Valve and Compressor or Clever Brooks Type Combination, Throttle Valve and Fireman Combination or Horizontal or Upright Boiler, Tournapull or similar type equipment, Tractor (boom), Tractor Drawn Belt Loader with attached Pusher (requires two engineers), Trench Machine, Tug Boat Operator, Wheel Excavator, Winch Tractor with "a" frame, Scoops, Turnapull or similar types machine used in Tandem (add \$1.00 to class 1 hourly rate for each machine attached there to).

GROUP 2: Combination Backhoe Front End Loader Machine with less than 1/2 cu. yd., Backhoe Bucket or with attachments, Bituminous Mixer, Bituminous Paver, Bridge Deck Finisher, Concrete Mixer (less than 27 cu. ft.), Compressor and throttle valve, Compressor (common receiver 3), Greaser, Highlift Shovels (under 3 cu. yds.), Jersey Spreader or Base Paver, Pavement Bump Grinder (self-propelled), Roller (Asphalt, waterbound, Macadam, Bituminous Macadam, Brick Surface, Sheepfoot Roller (self- propelled with blade), Surface Heater and Planer, Tamper (mutiple vibrating, asphalt waterbound macadam, bituminous macadam, brick surface), Tractor (push), Tractor with scoop, Widener, Apsco or similar type.

GROUP 3: Back Filler, Bituminous Distributor, Broom and Belt Machine, Bull Float, Compressor (common receiver 2), Concrete cutter wheel type (rockwell), Concrete Finishing Machine, Concrete Spreader (power driven), Digger, Post Hole (power driven), Finishing Machine and Bull Float, Forklift, Form Grader, Form Tamper (motor driven), Hydraulic (boom truck) when used for hauling materials, Laser screed, Mutiple Tamping Machine, Paving Breaker, Roller (earth and subbase material), Roller sheepfoot (self-propelled), Sub-grader, Tamper, Mutipile Vibrating (earth and subbase material), Tractaire with Drill, Tractor (with all drawn attachements except backhoe and including Highlift, Endloader of 1 cu. yd. capacity and less.

GROUP 4: Air Compressors, Conveyor (all), Fireman on Boiler, Generator, Grout Machine, Power curing Spraying Machine (self-propelled), Broom (self-propelled), Seaman Tiller,

Skid steer loaders, Spike Machine (RR), Stripping Machine (paint, self-propelled), Throttle Valve, Welding Machine, Well Points System.

GROUP 5: Deck Hand, Hetherington Driver, Mechanical Heater (1 to 5), Outboard or Inboard Motor Boat, Oiler, Power Saw (Concrete Power Driven), Water Pump, Grasscutter.

-----  
ENGI0181-014 04/01/2025

HEAVY AND HIGHWAY CONSTRUCTION:

BARTHOLOMEW, BROWN, CLARK, CRAWFORD, DEARBORN, DECATUR, DUBOIS, FLOYD, FRANKLIN, GIBSON, HARRISON, JACKSON, JEFFERSON, JENNINGS, LAWRENCE, MARTIN, OHIO, ORANGE, PERRY, PIKE, POSEY, RIPLEY, SCOTT, SPENCER, SWITZERLAND, VANDERBURGH, WARRICK, and WASHINGTON COUNTIES

	Rates	Fringes
Power equipment operators:		
GROUP A.....	\$ 46.80	19.60
GROUP B.....	\$ 44.15	19.60
GROUP C.....	\$ 42.02	19.60

POWER EQUIPMENT OPERATOR CLASSIFICATIONS

GROUP A: Air compressor in manifold with throttle valve; Asphalt plant engineer; Auto grade or similar type machine; Bituminous mixer; Bituminous paver; Bituminous plant engineer; Bulldozer; Caisson drilling machine; Cherry picker, all; Ballast regulator (RR); Chip spreader, self-propelled; Cold grinder or similar type equipment; Concrete mixer, 21 cu. ft. or over; Concrete pump, truck-mounted; Core drilling machine; Crane or derrick with any attachment (including clamshell, dragline, shovel, backhoe, etc.); Dredge operator; Drilling machine on which the drill is an integral part; Earth mover, rubber-tired, tandem 0.50 per hour additional; Elevating grader; Endloader, Hi- lift shovel; P.C.C. formless paver; Gradall; Gravel processing plant, portable; Guardrail post driver operator; Head greaser; Hi-lift shovel, endloader; Hoist (2 drums and over); Helicopter crew; Hydraulic boom truck, Keystone, Skimmer Scoop; Loader, self-propelled (belt, chain wheel); Locomotive operator; Mechanic; Mucking machine; Multi-bank drill operator; Panel board concrete plant, central mix type; Paver, Hetherington; Pile driver, skid or crawler; Road paving mixer; Rock breaking plant; Rock crushing plant, portable; Roller (asphalt, waterbound, macadam, bituminous macadam, brick surface); Roller, with dozer blade; Root rake, tractor-mounted; Stump remover, tractor- mounted; Surface heater and planer; Tandem push tractor, \$0.50 per hour additional; Tractor, boom winch or hoe head; Tractor, push; Tractor with scoop; Tractor-mounted spreader; Tree mover; Trench machine, over 24"; Tug boat operator; Welder; Well drilling machine; Self-propelled widener.

GROUP B: Air compressor with throttle valve or clever brooks-type combination; Backfiller, base paver, Jersey or similar type machine; Bull float; Concrete finishing machine; Concrete mesh depressor, independently operated; Concrete spreader, power- driven; Dredge engineer;



Excavator loader, portable; Fire tender on boiler; Forklift, regardless of ton; Hoists, 1 drum; Mesh or steel placer; Minor equipment operator, 5 pieces; Multiple tamping machine (RR); P.C.C. concrete placer; Paving breaker; Power broom, self-propelled; Pull grader, power-controlled; Refrigerating machine, freezing operation; Roller, earth and sub- base material; Ross carrier (Straddle buggy); Sheepfoot roller, self-propelled without blade; Tamper, multiple\vibrating (asphalt, waterbound macadam, bituminous macadam, brick surface); Tamper, multiple vibrating (earth and sub-base material); Trench machine, 24"" and under; Tube float; Well point system; Widener, Apsco or similar type; Winch truck with A-frame.

GROUP C: Air compressor, oiler; Automatic dry batch plant; Bituminous distributor; Bituminous patching tamper; Belt spreader; Broom and belt machine; Brush burner; Chair cart, self- propelled; Coleman-type screen; Cold grinder oiler; Concrete mixer, less than 21 cu. ft.; Conveyor, portable; Curb machine; Deckhand; Digger (post hole, power-driven); Farm tractor, including farm tractor with all attachments (except backhoe, Hi- lift endloaders); Form grader; Form tamper, motor-driven; Generator; Guniting machine; Hetherington driver; Hydra seeder; Mechanical heater; Minor equipment operator, 1 through 4 pieces; Curing spraying machine; Power saw, concrete (power-driven); Pug mill pull broom, power type; Seaman tiller; Slurry seal machine; Spike machine; Straw blower or brush mulcher; Stripping machine (paint, motor-driven); Sub grader; Throttle valve; Tractaire with drill; Truck crane and multi-drill oiler, driver; Spreader; Water pump.

-----  
ENGI0181-015 04/01/2025

SEWER WATERLINE & UTILITY CONSTRUCTION:

BARTHOLOMEW, BROWN, CLARK, CRAWFORD, DEARBORN, DECATUR, DUBOIS, FLOYD, FRANKLIN, GIBSON, HARRISON, JACKSON, JEFFERSON, JENNINGS, LAWRENCE, MARTIN, OHIO, ORANGE, PERRY, PIKE, POSEY, RIPLEY, SCOTT, SPENCER, SWITZERLAND, VANDERBURGH, WARRICK, and WASHINGTON COUNTIES

	Rates	Fringes
Power equipment operators:		
GROUP A.....	\$ 43.43	19.60
GROUP B.....	\$ 35.30	19.60

SEWER WATERLINE & UTILITY CONSTRUCTION

GROUP A: A-frame winch truck; Air compressor 900 cu. ft. and over; Air tugger; Autograde (CMI); Auto patrol; Backhoe; Ballast regulator (RR); Batch plant (electrical control concrete); Bending machine (pipe); Bituminous plant (engineer); Bituminous plant; Bituminous mixer travel plant; Bituminous paver; Bituminous roller; Buck hoist; Bulldozer; Cableway; Chicago boom; Clamshell; Concrete mixer, 21 cu. ft. or over; Concrete paver, concrete pump, crete; Crane; Craneman; Crusher plant; Derrick; Derrick boat; Dinky; Dope pots (pipeline); Dragline; Dredge operator; Dredge engineer; Drill operator; Elevator grader; Elevator; Ford hoe, or similar type equipment; Forklift;

Formless paver; Gantry crane; Gradall; Grademan; Hopto; Hough loader or similar type; Hydro crane; Motor crane; Mucking machine; Multiple tamping machine (RR); Overhead crane; Pile driver; Pulls; Push dozer; Push boats; Roller (sheep foot); Ross Carrier; Scoop; Shovel; Side boom; Swing crane; Trench machine; Welder (heavy duty; Truck-mounted concrete pump; Truck-mounted drill; Well point; Whirleys.

GROUP B: Air compressor, up to 900 cu. ft.; Brakeman; Bull float; Concrete mixer, over 10S and under 21S; Concrete spreader or puddler; Deck engine; Electric vibrator compactor (earth or rock); Finishing machine; Fireman; Greaser, on grease facilities servicing heavy equipment; Material pump; Motor boats; Portable loader; Post hole digger; Power broom; Rock roller; Roller, wobble wheel (earth and rock); Spike machine (RR); Seaman tiller; Spreader rock; Sub grader; Tamping machine; Welding machine; Widener, Apsco or similar type: Bituminous distributor; Cement gun; Concrete saw; Conveyor; Deckhand oiler; Earth roller; Form grader; Generator; Guard rail driver; Heater; JLG lifts; Oiler; Paving joint machine; Power traffic signal; Scissor lift; Steam Jenny; Truck crane oiler; Vibrator; Water pump.

-----  
ENGI0841-011 04/01/2024

HEAVY, HIGHWAY AND UTILITY CONSTRUCTION

BOONE, CLAY, DAVIESS, FOUNTAIN, GREENE, HENDRICKS, KNOX, MONROE, MONTGOMERY, MORGAN OWEN, PARKE, PUTNAM, SULLIVAN, VERMILLIAN, VIGO, and WARREN COUNTIES

	Rates	Fringes
Power equipment operators:		
GROUP 1.....	\$ 38.80	27.15+a
GROUP 2.....	\$ 32.55	27.15+a

POWER EQUIPMENT OPERATOR CLASSIFICATIONS

GROUP 1: Air Compressor Over 600 CU FT, Air Compressors (2), Compressors hooked in Manifold, Asphalt Plant Engineer, Auto Grade and/or C.M.I. or similar type Machine, Auto Patrol, Motor Patrol, Power Blade, Aspco Paver, Asphalt Planer, Asphalt Rollers, Asphalt Paver Operator, Concrete or Asphalt Milling Machine, Self Propelled Widener, Backhoe and/or Pavement Breaker Attachment, Self Propelled Pavement Breaker, Ballast Regulator (R.R), Bituminous Mixer, Bituminous Paver, Bituminous Plant Engineer, Bulk Cement Plant Engineer, Bulldozer, One Drum Hoist with Tower or Boom, Cableways, Tower Machines, Back Filler, Boom Tractor, Boom or Winch Truck, Winch or Hydraulic Boom Truck, Boring Machine, Bolier Operator, Brush Mulcher, Bull Float, Finishing Machine, Power Cranes, Overhead Cranes, Truck cranes, Piledriver, Skid or Crawler, Guard Rail Post Driver, Tower Cranes, Hydro Crane, Cherry Picker, Draglines, Derricks, Shovels, Clam, Gradalls, Two Drum Machine, Concrete or Asphalt Curb Machine, Self Propelled, Concrete Mixers with Skid, Tournamixer, Concrete Pump (Truck or Skid Mounted), Concrete Plant Engineer, Soil Cement Machine, Formless Paver, Concrete Spreader, Span Saw (and similar types), Chip Spreader, Mesh Placer, Dredging Equipment or Dredge Engineer or Dredge Operator, Tug Boat

Operator, Marine Scoops, Ditching Machine with Dual Attachment, Standard or Dinkey Locomotives, Drilling Machine, including Well Testing, Caissons, Shaft or any similar type Drilling Machine (Well Point Systems), 4 Point Life System (Power Lift or similar type), Mud Cat, Mucking Machine, Sull-Air, Mechanics, Welder, Head Equipment Greaser, Tournapull, Tractor Operating Scoops, Push Tractors, Large Rollers on Earth, Loaders (Track or Rubber Mounted), or similar type Machine, Lull, Tournadozer, Scoopmobiles, Elevating Machines, Power Broom (Self Propelled), Power Sub Grader, Hydra Ax, Farm Tractor with Attachments, Soil Stabilizer (Seaman Tiller, Bo mag, Rago Gator and similar types of equipment), Tree Mover, Stump Remover, Root Rake, Hydra Seeder, Straw Blower, Refrigerating Machine, Freezing Operator, Chair Cart-Self Propelled, Helicopter Crew (3), Ross Carrier or Straddle Buggy or similar Machine, Rock Crusher Plant, Gravel Processing Machine, Pipe Cleaning Machine, Pipe Wrapping Machine, Pipe Bending Machine, Pug Mill, Concrete Bump Grinder Machine, Power Curing Spray Machine, Forklift (except when used for landscaping), Snooper Truck Operator.

GROUP 2: Air Compressor 600 cu. ft. and under, Air Tugger, Air Valves, Assistant Concrete Plant Engineer, Assistant Asphalt Plant Engineer, Asphalt Plant Fireman, Bulk Cement Plant Equipment Greaser, Concrete Mixers without Skips, Curbing Machine, Concrete Saw (Self Propelled), Conveyors, Cement Blimps, Ditching Machine under 6", Distributor Operator On trucks, Deck Hands, Elevators when used for hoisting material, Engine Tenders, Fork Lift (when used for landscaping), Farm Tractor, Fireman, Fireman on Paint or Dope Pots, Form Tamper, Form Grader, Flex Plane, Generators (two to four), or Welding Machines or Water Pumps, within 400 feet, Gunite Machine, Machine Mounted Post Hole Digger, Mude Jack, One Drum Machines without Tower or Boom, One Water Pump, One Welding Machine, Outboard or Inboard Motor Boat, Pull Broom (Power Type, Siphons and Pulsometer, Switchman, Striping and or Painting Machine (motor driven), Slurry Seal Machine, Track Jack, Temporary Heat, Throttle Valve, Tube Float, Tractaire, Wagon Drill, Multiple Tamping Machine (R.R.), Spike Machine (R.R.), Mechanical Heaters, Brush Burner, Vacuum Truck (Super Sucker and similar types).

#### FOOTNOTES:

A. Employees operating booms from 149Ft. to 199 Ft. including jib, shall receive an additional seventy-five Cents (.75) per hour above the rate. Employees operating booms over 199 Ft. including jib, shall receive an additional one dollar and twenty- five cents (\$1.25) per hour above the regular rate.

B. Employees operating scoops, pulls, or tractors hooked in tandem shall receive an additional one dollar (\$1.00) per hour above the regular rate.

C. Employees operating scoops, pulls, or tractors pulling any other hauling unit in tandem shall receive an additional one dollar (\$1.00) per hour above the regular rate.

D. Underground work - Employees working in tunnels, shafts, etc. shall be paid a thirty percent (30%) premium above the wage rate.

-----  
IRON0022-001 06/01/2025

BARTHOLOMEW, BENTON, BOONE, BROWN, CARROLL, CASS, CLAY,  
CLINTON, DAVIESS (REMAINDER OF COUNTY), DECATUR (W 3/4),  
DELAWARE (REMAINDER OF COUNTY), FAYETTE (W 1/3),  
FOUNTAIN, FRANKLIN (NW TIP), FULTON (REMAINDER OF COUNTY), GRANT  
(REMAINDER OF COUNTY), GREENE, HAMILTON, HANCOCK, HENDRICKS,  
HENRY, HOWARD, JACKSON, JASPER (SOUTHEASTERN 1/2), JENNINGS  
(NORTHWEST 2/3), JOHNSON, KNOX (REMAINDER OF COUNTY), LAWRENCE,  
MADISON, MARION, MARTIN (NW 2/3), MIAMI (REMAINDER OF COUNTY),  
MONROE, MONTGOMERY, MORGAN, NEWTON (SOUTHERN 1/2), OWEN, PARKE,  
PULASKI (REMAINDER OF COUNTY), PUTNAM, RANDOLPH (SW TIP), RUSH  
(REMAINDER OF COUNTY), SHELBY, SULLIVAN, TIPPECANOE, TIPTON,  
VERMILLION, VIGO, WAYNE, WARREN AND WHITE COUNTIES:

	Rates	Fringes
IRONWORKER.....	\$ 38.00	26.39

The following holidays shall be observed: New Year's Day,  
Memorial Day, Independence Day, Labor Day, Thanksgiving Day  
and the day after Thanksgiving and Christmas Day. Any  
holiday which occurs on a Sunday shall be observed the  
following Monday, unless the legal observance of these  
holidays is changed by law.

-----  
IRON0044-010 06/01/2025

DEARBORN, DECATUR (REMAINDER OF COUNTY), FAYETTE (REMAINDER OF  
COUNTY), FRANKLIN (REMAINDER OF COUNTY), JEFFERSON (REMAINDER  
OF COUNTY), JENNINGS (REMAINDER OF COUNTY), OHIO, RIPLEY, RUSH  
(SOUTHEASTERN TIP), SWITZERLAND, AND UNION (SOUTHERN 1/3)

	Rates	Fringes
Ironworkers:		
FENCE ERECTORS.....	\$ 35.88	23.90
ORNAMENTAL.....	\$ 37.77	23.90
STRUCTURAL, MACHINERY		
MOVERS, RIGGERS.....	\$ 37.77	23.90

-----  
IRON0070-002 06/01/2025

CLARK, CRAWFORD, FLOYD, HARRISON, JACKSON (SOUTHERN 3/4);  
JEFFERSON (EXCLUDING NORTHEASTERN TIP); JENNINGS (SOUTHERN  
3/4), LAWRENCE (SOUTHERN 2/3), MARTIN (SOUTHEASTERN 2/3),  
ORANGE, PERRY (EASTERN 3/4); SCOTT AND WASHINGTON COUNTIES:

	Rates	Fringes
IRONWORKER.....	\$ 36.17	25.80

-----  
IRON0070-016 06/01/2025

DEARBORN, DECATUR (REMAINDER OF COUNTY), FAYETTE (SE CORNER),  
FRANKLIN (S 3/4), OHIO, RIPLEY (REM. OF COUNTY), SWITZERLAND  
(REMAINDER OF COUNTY) and JENNINGS (NE TIP) COUNTIES

	Rates	Fringes
IRONWORKER (Reinforcing).....	\$ 36.17	25.80
-----		
IRON0103-001 04/01/2024		

DAVIESS (S 1/2), DUBOIS, GIBSON, KNOX (S 1/2), MARTIN (SW 1/3),  
PERRY (W 1/4), PIKE, POSEY, SPENCER, VANDERBURGH, AND WARRICK

	Rates	Fringes
IRONWORKER.....	\$ 35.34	25.75
-----		
IRON0147-004 06/01/2025		

ADAMS, ALLEN, BLACKFORD, DEKALB, DELAWARE (NORTHEAST THIRD OF  
COUNTY), FULTON (EASTERN PART), GRANT (EXCLUDING SOUTHWEST  
PORTION), HUNTINGTON, JAY, MIAMI (NORTHEAST HALF), NOBLE  
(EXCLUDING NORTHEAST TIP), STEUBEN, WABASH, WELLS, and WHITLEY  
COUNTIES

	Rates	Fringes
IRONWORKER.....	\$ 35.40	26.92
-----		
IRON0290-004 06/01/2024		

FAYETTE (NE 1/4), RANDOLPH (S. PART OF COUNTY EXCLUDING  
WINCHESTER BUT INCLUDING UNION CITY) UNION (NORTHERN 2/3) AND  
WAYNE (REMAINDER OF COUNTY) COUNTIES

	Rates	Fringes
Ironworkers:.....	\$ 35.39	24.35
-----		
IRON0292-005 06/01/2025		

ELKHART, FULTON (North 2/3), KOSCIUSKO (Remainder of County),  
LAGRANGE (West 1/3), MARSHALL, MIAMI (Northwestern Tip), NOBLE  
(Northwestern Tip), PULASKI (Northeast Half), and STARKE  
COUNTIES

	Rates	Fringes
IRONWORKER.....	\$ 39.76	25.00
-----		
IRON0395-002 06/01/2025		

JASPER (NORTHERN 1/2), NEWTON (NORTHERN 1/2), PULASKI  
(NORTHWESTERN TIP) COUNTIES

	Rates	Fringes
IRONWORKER		
IRONWORKERS.....	\$ 47.75	41.28
SHEETER.....	\$ 48.00	41.28
-----		

LAB00041-003 04/01/2025

HEAVY & HIGHWAY CONSTRUCTION

NEWTON COUNTY

	Rates	Fringes
LABORERS		
Group 1.....	\$ 33.45	27.50
Group 2.....	\$ 33.75	27.50
Group 3.....	\$ 34.45	27.50

LABORERS CLASSIFICATIONS (HEAVY AND HIGHWAY)

GROUP 1: Construction Laborer, Carpenter Tender, Fence Erector, Grade Checker, Guard Rail Erector, Continuous Steel Rod or Mat Installer, Wire Mesh Layer, Joint Man (Mortar, Mastic, and all other types), Lighting Installer (Permanent or Temporary), Lineman for Automatic Grade Maker on Paving Machines, Mortar Man, Multi-Plant Erector, Rip-rap Installer (all Products and Materials), Road Marking and Delineation Laborer, Setting and Placing of all Precast Concrete Products, Sing Installation including supporting structure, Spraying of all Epoxy, Curing Compound, or Like Material, Flagperson, Air Tool, Power Tool Operator, Asphalt Raker Man, Batch Truck Dumper, Bridge Hand Rail ERector, Handler (bulk or bag cement), Chain Saw Man, Concrete Puddler, Concrete Rubber, Concrete Saw Operator, Core Drill Operator, Eye Level, Hand Blade Operator Hydro Seeder Man, Motor Driven Georgia Buggy Operator, Power Driven Compactor or Taper Operator, Power Saw Operator, Pump Crete Assembly Man, Sreed Man or Screw Man on Asphalt Paver, Regar Installer, Sandblaster Man, Sealer Applicator for Asphalt (toxic), Setting and Placing pre-stressed on Pre-cast Concrete Structural Members, Side Rail Setters (for Sidewalk, Side Ditches, Radii, and Pavement), Spreader Box Tender (manua or power driven), Straw Blower Man, Subsurface Drain and Culvert Pipe Layer, Concrete Conveyor, Horizontal Boring and Jackman and Sheetman, Pipe Greade Man, Winch and Windless Operator Conduit Installer, Sod Layer

GROUP 2: Cutting Torch Burner, Laser Beam Aligner, Manhole Erector, Sewer Pipe Layer, Water Line Installer, Temporary or Permanent Welders (electric or Oxy Acetylene)

GROUP 3: Air Track and Wagon Drillman, Dynamite and Powder Man, Concrete Barrier Rail Form Setter, Concrete Saw Joint Control Cutting

-----  
LAB00041-005 04/01/2025

UTILITY CONSTRUCTION

JASPER & NEWTON COUNTIES

	Rates	Fringes
Laborers:		
GROUP 1.....	\$ 33.45	27.50
GROUP 2.....	\$ 33.75	27.50
GROUP 3.....	\$ 34.45	27.50

LABORERS CLASSIFICATIONS (UTILITY CONSTRUCTION)

GROUP 1: Construction laborer; Fence erector; Flagger; Grade

checker; Guard rail erector; Wire mesh layer; Joint man (mortar, mastic and all other types); Lighting installer (permanent or temporary); Lineman for automatic grade maker on paving machines; Mortar man; Multi-plate erector; Rip-rap installer (all products and materials); Road marking and delineation laborer; Setting and placing of all precast concrete products; Sign installation including supporting structure; Spraying of all epoxy, curing compound, or like material; sod layer; Air tool, power tool, and power equipment operator; Asphalt lute man; Asphalt raker man; Batch truck dumper; Bridge handrail erector; Handler (bulk or bag cement); Chain saw man; concrete puddler; concrete rubber; Concrete saw operator; Core drill operator, eye level; Hand blade operator; Hydro seeder man; Motor-driven Georgia buggy operator; Power-driven compactor or tamper operator; Power saw operator; Pumpcrete assembly man; Screed man or screw man on asphalt paver; Rebar installer; Sandblaster man; Sealer applicator for asphalt (toxic); Setting and placing prestressed or precast concrete structural memebbers; Side rail setter (for sidewalks, side ditches, radii, and pavements); Spreader box tender (manual or power-driven); Straw blower man; Subsurface drain and culvert pipe layer; Transverse and longitudinal hand bull float man; Concrete conveyor assembly man; Horizontal boring and jacking man; Jackman and sheetman; Pipe grade man; Winch and windlass operator

GROUP 2: Cutting torch burner; Laser beam aligner; Manhole erector; Sewer pipe layer; Water line installer, temporary or permanent; Welder (electric or exy-acetylene) in connection with waterline and sewer work, Hod Carrier (tending bricklayers); TVing and associated grouting of utility lines

GROUP 3: Air track and wagon drillman; Concrete barrier rail form setter; Dynamite and powder man; General leadman; Concrete Saw Joint Control cutting

-----  
LAB00041-006 04/01/2025

HEAVY & HIGHWAY CONSTRUCTION

JASPER & STARKE COUNTIES

	Rates	Fringes
LABORERS		
Group 1.....	\$ 30.68	27.50
Group 2.....	\$ 30.98	27.50
Group 3.....	\$ 31.68	27.50

LABORERS CLASSIFICATIONS (HEAVY AND HIGHWAY)

GROUP 1: Construction Laborer, Carpenter Tender, Fence Erector, Grade Checker, Guard Rail Erector, Continuous Steel Rod or Mat Installer, Wire Mesh Layer, Joint Man (Mortar, Mastic, and all other types), Lighting Installer (Permanent or Temporary), Lineman for Automatic Grade Maker on Paving Machines, Mortar Man, Multi-Plant Erector, Rip-rap Installer (all Products and Materials), Road Marking and Delineation Laborer, Setting and Placing of all Precast Concrete Products, Sing Installation including supporting structure, Spraying of all Epoxy, Curing

Compound, or Like Material, Flagperson, Air Tool, Power Tool Operator, Asphalt Raker Man, Batch Truck Dumper, Bridge Hand Rail ERector, Handler (bulk or bag cement), Chain Saw Man, Concrete Puddler, Concrete Rubber, Concrete Saw Operator, Core Drill Operator, Eye Level, Hand Blade Operator Hydro Seeder Man, Motor Driven Georgia Buggy Operator, Power Driven Compactor or Taper Operator, Power Saw Operator, Pump Crete Assembly Man, Sreed Man or Screw Man on Asphalt Paver, Regar Installer, Sandblaster Man, Sealer Applicator for Asphalt (toxic), Setting and Placing pre-stressed on Pre-cast Concrete Structural Members, Side Rail Setters (for Sidewalk, Side Ditches, Radii, and Pavement), Spreader Box Tender (manua or power driven), Straw Blower Man, Subsureface Drain and Culvert Pipe Layer, Concrete Conveyor, Horizontal Boring and Jackman and Sheetman, Pipe Greade Man, Winch and Windless Operator Conduit Installer, Sod Layer

GROUP 2: Cutting Torch Burner, Laser Beam Aligner, Manhole Erector, Sewer Pipe Layer, Water Line Installer, Temporary or Permanent Welders (electric or Oxy Acetylene)

GROUP 3: Air Track and Wagon Drillman, Dynamite and Powder Man, Concrete Barrier Rail Form Setter, Concrete Saw Joint Control Cutting

-----  
LAB00081-003 04/01/2025

UTILITY CONSTRUCTION

STARKE COUNTY

	Rates	Fringes
Laborers:		
GROUP 1.....	\$ 30.68	27.50
GROUP 2.....	\$ 30.98	27.50
GROUP 3.....	\$ 31.68	27.50

LABORERS CLASSIFICATIONS (UTILITY CONSTRUCTION)

GROUP 1: Construction laborer; Fence erector; Flagger; Grade checker; Guard rail erector; Wire mesh layer; Joint man (mortar, mastic and all other types); Lighting installer (permanent or temporary); Lineman for automatic grade maker on paving machines; Mortar man; Multi-plate erector; Rip-rap installer (all products and materials); Road marking and delineation laborer; Setting and placing of all precast concrete products; Sign installation including supporting structure; Spraying of all epoxy, curing compound, or like material; sod layer; Air tool, power tool, and power equipment operator; Asphalt lute man; Asphalt raker man; Batch truck dumper; Bridge handrail erector; Handler (bulk or bag cement); Chain saw man; concrete puddler; concrete rubber; Concrete saw operator; Core drill operator, eye level; Hand blade operator; Hydro seeder man; Motor-driven Georgia buggy operator; Power-driven compactor or tamper operator; Power saw operator; Pumpcrete assembly man; Screed man or screw man on asphalt paver; Rebar installer; Sandblaster man; Sealer applicator for asphalt (toxic); Setting and placing prestressed or precast concrete structural memebbers; Side rail setter (for sidewalks, side ditches, radii, and pavements); Spreader box tender (manual or power-driven);



Straw blower man; Subsurface drain and culvert pipe layer; Transverse and longitudinal hand bull float man; Concrete conveyor assembly man; Horizontal boring and jacking man; Jackman and sheetman; Pipe grade man; Winch and windlass operator

GROUP 2: Cutting torch burner; Laser beam aligner; Manhole erector; Sewer pipe layer; Water line installer, temporary or permanent; Welder (electric or oxy-acetylene) in connection with waterline and sewer work, Hod Carrier (tending bricklayers); TVing and associated grouting of utility lines

GROUP 3: Air track and wagon drillman; Concrete barrier rail form setter; Dynamite and powder man; General leadman; Concrete Saw Joint Control cutting

-----  
LAB00120-003 04/01/2025

UTILITTY CONSTRUCTION

MARION & SHELBY COUNTIES

	Rates	Fringes
Laborers:		
GROUP 1.....	\$ 30.65	18.00
GROUP 2.....	\$ 31.15	18.00
GROUP 3.....	\$ 31.65	18.00

LABORERS CLASSIFICATIONS (UTILITY CONSTRUCTION)

GROUP 1: Construction laborer; Fence erector; Flagger; Grade checker; Guard rail erector; Wire mesh layer; Joint man (mortar, mastic and all other types); Lighting installer (permanent or temporary); Lineman for automatic grade maker on paving machines; Mortar man; Multi-plate erector; Rip-rap installer (all products and materials); Road marking and delineation laborer; Setting and placing of all precast concrete products; Sign installation including supporting structure; Spraying of all epoxy, curing compound, or like material; sod layer; Air tool, power tool, and power equipment operator; Asphalt lute man; Asphalt raker man; Batch truck dumper; Bridge handrail erector; Handler (bulk or bag cement); Chain saw man; concrete puddler; concrete rubber; Concrete saw operator; Core drill operator, eye level; Hand blade operator; Hydro seeder man; Motor-driven Georgia buggy operator; Power-driven compactor or tamper operator; Power saw operator; Pumpcrete assembly man; Screed man or screw man on asphalt paver; Rebar installer; Sandblaster man; Sealer applicator for asphalt (toxic); Setting and placing prestressed or precast concrete structural memebbers; Side rail setter (for sidewalks, side ditches, radii, and pavements); Spreader box tender (manual or power-driven); Straw blower man; Subsurface drain and culvert pipe layer; Transverse and longitudinal hand bull float man; Concrete conveyor assembly man; Horizontal boring and jacking man; Jackman and sheetman; Pipe grade man; Winch and windlass operator

GROUP 2: Cutting torch burner; Laser beam aligner; Manhole erector; Sewer pipe layer; Water line installer, temporary or permanent; Welder (electric or oxy-acetylene) in

connection with waterline and sewer work, TVing and associated grouting of utility lines

GROUP 3: Air track and wagon drillman; Concrete barrier rail form setter; Dynamite and powder man; General leadman; Concrete Saw Joint Control cutting; Hod Carrier (tending bricklayers)

LAB00204-003 04/01/2025

UTILITY CONSTRUCTION

CLAY, FOUNTAIN, GREENE, HENDRICKS, OWEN, PARKE, PUTNAM, SULLIVAN, VERMILLION, VIGO, & WARREN COUNTIES

	Rates	Fringes
Laborers:		
GROUP 1.....	\$ 30.65	18.00
GROUP 2.....	\$ 31.15	18.00
GROUP 3.....	\$ 31.65	18.00

LABORERS CLASSIFICATIONS (UTILITY CONSTRUCTION)

GROUP 1: Construction laborer; Fence erector; Flagger; Grade checker; Guard rail erector; Wire mesh layer; Joint man (mortar, mastic and all other types); Lighting installer (permanent or temporary); Lineman for automatic grade maker on paving machines; Mortar man; Multi-plate erector; Rip-rap installer (all products and materials); Road marking and delineation laborer; Setting and placing of all precast concrete products; Sign installation including supporting structure; Spraying of all epoxy, curing compound, or like material; sod layer; Air tool, power tool, and power equipment operator; Asphalt lute man; Asphalt raker man; Batch truck dumper; Bridge handrail erector; Handler (bulk or bag cement); Chain saw man; concrete puddler; concrete rubber; Concrete saw operator; Core drill operator, eye level; Hand blade operator; Hydro seeder man; Motor-driven Georgia buggy operator; Power-driven compactor or tamper operator; Power saw operator; Pumpcrete assembly man; Screed man or screw man on asphalt paver; Rebar installer; Sandblaster man; Sealer applicator for asphalt (toxic); Setting and placing prestressed or precast concrete structural members; Side rail setter (for sidewalks, side ditches, radii, and pavements); Spreader box tender (manual or power-driven); Straw blower man; Subsurface drain and culvert pipe layer; Transverse and longitudinal hand bull float man; Concrete conveyor assembly man; Horizontal boring and jacking man; Jackman and sheetman; Pipe grade man; Winch and windlass operator

GROUP 2: Cutting torch burner; Laser beam aligner; Manhole erector; Sewer pipe layer; Water line installer, temporary or permanent; Welder (electric or oxy-acetylene) in connection with waterline and sewer work, TVing and associated grouting of utility lines

GROUP 3: Air track and wagon drillman; Concrete barrier rail form setter; Dynamite and powder man; General leadman; Hod Carrier (tending bricklayers); Concrete Saw Joint Control cutting

-----  
LAB00213-003 04/01/2025

UTILITY CONSTRUCTION

ADAMS, ALLEN, DEKALB, HUNTINGTON, NOBLE, STEUBEN, WABASH,  
WELLS, & WHITLEY COUNTIES

	Rates	Fringes
Laborers:		
GROUP 1.....	\$ 30.65	18.00
GROUP 2.....	\$ 31.15	18.00
GROUP 3.....	\$ 31.65	18.00

LABORERS CLASSIFICATIONS (UTILITY CONSTRUCTION)

GROUP 1: Construction laborer; Fence erector; Flagger; Grade checker; Guard rail erector; Wire mesh layer; Joint man (mortar, mastic and all other types); Lighting installer (permanent or temporary); Lineman for automatic grade maker on paving machines; Mortar man; Multi-plate erector; Rip-rap installer (all products and materials); Road marking and delineation laborer; Setting and placing of all precast concrete products; Sign installation including supporting structure; Spraying of all epoxy, curing compound, or like material; sod layer; Air tool, power tool, and power equipment operator; Asphalt lute man; Asphalt raker man; Batch truck dumper; Bridge handrail erector; Handler (bulk or bag cement); Chain saw man; concrete puddler; concrete rubber; Concrete saw operator; Core drill operator, eye level; Hand blade operator; Hydro seeder man; Motor-driven Georgia buggy operator; Power-driven compactor or tamper operator; Power saw operator; Pumpcrete assembly man; Screed man or screw man on asphalt paver; Rebar installer; Sandblaster man; Sealer applicator for asphalt (toxic); Setting and placing prestressed or precast concrete structural members; Side rail setter (for sidewalks, side ditches, radii, and pavements); Spreader box tender (manual or power-driven); Straw blower man; Subsurface drain and culvert pipe layer; Transverse and longitudinal hand bull float man; Concrete conveyor assembly man; Horizontal boring and jacking man; Jackman and sheetman; Pipe grade man; Winch and windlass operator

GROUP 2: Cutting torch burner; Laser beam aligner; Manhole erector; Sewer pipe layer; Water line installer, temporary or permanent; Welder (electric or oxy-acetylene) in connection with waterline and sewer work, Tving and associated grouting of utility lines

GROUP 3: Air track and wagon drillman; Concrete barrier rail form setter; Dynamite and powder man; General leadman; Hod Carrier (tending bricklayers); Concrete Saw Joint Control cutting

-----  
LAB00274-005 04/01/2025

UTILITY CONSTRUCTION

BENTON, BOONE, CARROLL, CASS, CLINTON, FULTON, HOWARD, MIAMI,

MONTGOMERY, PULASKI, TIPPECANOE, TIPTON, and WHITE COUNTIES

	Rates	Fringes
Laborers:		
GROUP 1.....	\$ 30.65	18.00
GROUP 2.....	\$ 31.15	18.00
GROUP 3.....	\$ 31.65	18.00

LABORERS CLASSIFICATIONS (UTILITY CONSTRUCTION)

GROUP 1: Construction laborer; Fence erector; Flagger; Grade checker; Guard rail erector; Wire mesh layer; Joint man (mortar, mastic and all other types); Lighting installer (permanent or temporary); Lineman for automatic grade maker on paving machines; Mortar man; Multi-plate erector; Rip-rap installer (all products and materials); Road marking and delineation laborer; Setting and placing of all precast concrete products; Sign installation including supporting structure; Spraying of all epoxy, curing compound, or like material; sod layer; Air tool, power tool, and power equipment operator; Asphalt lute man; Asphalt raker man; Batch truck dumper; Bridge handrail erector; Handler (bulk or bag cement); Chain saw man; concrete puddler; concrete rubber; Concrete saw operator; Core drill operator, eye level; Hand blade operator; Hydro seeder man; Motor-driven Georgia buggy operator; Power-driven compactor or tamper operator; Power saw operator; Pumpcrete assembly man; Screed man or screw man on asphalt paver; Rebar installer; Sandblaster man; Sealer applicator for asphalt (toxic); Setting and placing prestressed or precast concrete structural members; Side rail setter (for sidewalks, side ditches, radii, and pavements); Spreader box tender (manual or power-driven); Straw blower man; Subsurface drain and culvert pipe layer; Transverse and longitudinal hand bull float man; Concrete conveyor assembly man; Horizontal boring and jacking man; Jackman and sheetman; Pipe grade man; Winch and windlass operator

GROUP 2: Cutting torch burner; Laser beam aligner; Manhole erector; Sewer pipe layer; Water line installer, temporary or permanent; Welder (electric or oxy-acetylene) in connection with waterline and sewer work, T'ing and associated grouting of utility lines

GROUP 3: Air track and wagon drillman; Concrete barrier rail form setter; Dynamite and powder man; General leadman; Hod Carrier (tending bricklayers); Concrete Saw Joint Control cutting

-----  
LAB00561-015 04/01/2025

UTILITY CONSTRUCTION

DAVIESS, DUBOIS, GIBSON, KNOX, PIKE, POSEY, SPENCER,  
VANDERBURGH, & WARRICK COUNTIES

	Rates	Fringes
Laborers:		
GROUP 1.....	\$ 30.65	18.00

GROUP 2.....	\$ 31.15	18.00
GROUP 3.....	\$ 31.65	18.00

LABORERS CLASSIFICATIONS (UTILITY CONSTRUCTION)

GROUP 1: Construction laborer; Fence erector; Flagger; Grade checker; Guard rail erector; Wire mesh layer; Joint man (mortar, mastic and all other types); Lighting installer (permanent or temporary); Lineman for automatic grade maker on paving machines; Mortar man; Multi-plate erector; Rip-rap installer (all products and materials); Road marking and delineation laborer; Setting and placing of all precast concrete products; Sign installation including supporting structure; Spraying of all epoxy, curing compound, or like material; sod layer; Air tool, power tool, and power equipment operator; Asphalt lute man; Asphalt raker man; Batch truck dumper; Bridge handrail erector; Handler (bulk or bag cement); Chain saw man; concrete puddler; concrete rubber; Concrete saw operator; Core drill operator, eye level; Hand blade operator; Hydro seeder man; Motor-driven Georgia buggy operator; Power-driven compactor or tamper operator; Power saw operator; Pumpcrete assembly man; Screed man or screw man on asphalt paver; Rebar installer; Sandblaster man; Sealer applicator for asphalt (toxic); Setting and placing prestressed or precast concrete structural memebbers; Side rail setter (for sidewalks, side ditches, radii, and pavements); Spreader box tender (manual or power-driven); Straw blower man; Subsurface drain and culvert pipe layer; Transverse and longitudinal hand bull float man; Concrete conveyor assembly man; Horizontal boring and jacking man; Jackman and sheetman; Pipe grade man; Winch and windlass operator

GROUP 2: Cutting torch burner; Laser beam aligner; Manhole erector; Sewer pipe layer; Water line installer, temporary or permanent; Welder (electric or exy-acetylene) in connection with waterline and sewer work, Hod Carrier (tending bricklayers); TVing and associated grouting of utility lines

GROUP 3: Air track and wagon drillman; Concrete barrier rail form setter; Dynamite and powder man; General leadman; Concrete Saw Joint Control cutting

-----  
LAB00645-005 04/01/2025

UTILITTY CONSTRUCTION

ELKHART COUNTY

	Rates	Fringes
Laborers:		
GROUP 1.....	\$ 30.65	18.00
GROUP 2.....	\$ 31.15	18.00
GROUP 3.....	\$ 31.65	18.00

LABORERS CLASSIFICATIONS (UTILITY CONSTRUCTION)

GROUP 1: Construction laborer; Fence erector; Flagger; Grade checker; Guard rail erector; Wire mesh layer; Joint man (mortar, mastic and all other types); Lighting installer (permanent or temporary); Lineman for automatic grade maker

on paving machines; Mortar man; Multi-plate erector; Rip-rap installer (all products and materials); Road marking and delineation laborer; Setting and placing of all precast concrete products; Sign installation including supporting structure; Spraying of all epoxy, curing compound, or like material; sod layer; Air tool, power tool, and power equipment operator; Asphalt lute man; Asphalt raker man; Batch truck dumper; Bridge handrail erector; Handler (bulk or bag cement); Chain saw man; concrete puddler; concrete rubber; Concrete saw operator; Core drill operator, eye level; Hand blade operator; Hydro seeder man; Motor-driven Georgia buggy operator; Power-driven compactor or tamper operator; Power saw operator; Pumpcrete assembly man; Screed man or screw man on asphalt paver; Rebar installer; Sandblaster man; Sealer applicator for asphalt (toxic); Setting and placing prestressed or precast concrete structural memebbers; Side rail setter (for sidewalks, side ditches, radii, and pavements); Spreader box tender (manual or power-driven); Straw blower man; Subsurface drain and culvert pipe layer; Transverse and longitudinal hand bull float man; Concrete conveyor assembly man; Horizontal boring and jacking man; Jackman and sheetman; Pipe grade man; Winch and windlass operator

GROUP 2: Cutting torch burner; Laser beam aligner; Manhole erector; Sewer pipe layer; Water line installer, temporary or permanent; Welder (electric or exy-acetylene) in connection with waterline and sewer work, Hod Carrier (tending bricklayers); TVing and associated grouting of utility lines

GROUP 3: Air track and wagon drillman; Concrete barrier rail form setter; Dynamite and powder man; General leadman; Concrete Saw Joint Control cutting

-----  
LAB00645-006 04/01/2025

UTILITY CONSTRUCTION

KOSCIUSKO, LAGRANGE, & MARSHALL COUNTIES

	Rates	Fringes
Laborers:		
GROUP 1.....	\$ 30.65	18.00
GROUP 2.....	\$ 31.15	18.22
GROUP 3.....	\$ 31.65	18.00

LABORERS CLASSIFICATIONS (UTILITY CONSTRUCTION)

GROUP 1: Construction laborer; Fence erector; Flagger; Grade checker; Guard rail erector; Wire mesh layer; Joint man (mortar, mastic and all other types); Lighting installer (permanent or temporary); Lineman for automatic grade maker on paving machines; Mortar man; Multi-plate erector; Rip-rap installer (all products and materials); Road marking and delineation laborer; Setting and placing of all precast concrete products; Sign installation including supporting structure; Spraying of all epoxy, curing compound, or like material; sod layer; Air tool, power tool, and power equipment operator; Asphalt lute man; Asphalt raker man; Batch truck dumper; Bridge handrail erector; Handler (bulk or bag cement); Chain saw man;

concrete puddler; concrete rubber; Concrete saw operator; Core drill operator, eye level; Hand blade operator; Hydro seeder man; Motor-driven Georgia buggy operator; Power-driven compactor or tamper operator; Power saw operator; Pumpcrete assembly man; Screed man or screw man on asphalt paver; Rebar installer; Sandblaster man; Sealer applicator for asphalt (toxic); Setting and placing prestressed or precast concrete structural memebbers; Side rail setter (for sidewalks, side ditches, radii, and pavements); Spreader box tender (manual or power-driven); Straw blower man; Subsurface drain and culvert pipe layer; Transverse and longitudinal hand bull float man; Concrete conveyor assembly man; Horizontal boring and jacking man; Jackman and sheetman; Pipe grade man; Winch and windlass operator

GROUP 2: Cutting torch burner; Laser beam aligner; Manhole erector; Sewer pipe layer; Water line installer, temporary or permanent; Welder (electric or exy-acetylene) in connection with waterline and sewer work, Hod Carrier (tending bricklayers); TVing and associated grouting of utility lines

GROUP 3: Air track and wagon drillman; Concrete barrier rail form setter; Dynamite and powder man; General leadman; Concrete Saw Joint Control cutting

-----  
LAB00741-007 04/01/2025

UTILITY CONSTRUCTION

BARTHOLOMEW, BROWN, DEARBORN, DECATUR, FRANKLIN, JACKSON, JENNINGS, JOHNSON, LAWRENCE, MARTIN, MONROE, MORGAN, OHIO, ORANGE & RIPLEY COUNTIES

	Rates	Fringes
Laborers:		
GROUP 1.....	\$ 30.65	18.00
GROUP 2.....	\$ 31.15	18.00
GROUP 3.....	\$ 31.65	18.00

LABORERS CLASSIFICATIONS (UTILITY CONSTRUCTION)

GROUP 1: Construction laborer; Fence erector; Flagger; Grade checker; Guard rail erector; Wire mesh layer; Joint man (mortar, mastic and all other types); Lighting installer (permanent or temporary); Lineman for automatic grade maker on paving machines; Mortar man; Multi-plate erector; Rip-rap installer (all products and materials); Road marking and delineation laborer; Setting and placing of all precast concrete products; Sign installation including supporting structure; Spraying of all epoxy, curing compound, or like material; sod layer; Air tool, power tool, and power equipment operator; Asphalt lute man; Asphalt raker man; Batch truck dumper; Bridge handrail erector; Handler (bulk or bag cement); Chain saw man; concrete puddler; concrete rubber; Concrete saw operator; Core drill operator, eye level; Hand blade operator; Hydro seeder man; Motor-driven Georgia buggy operator; Power-driven compactor or tamper operator; Power saw operator; Pumpcrete assembly man; Screed man or screw man on asphalt paver; Rebar installer; Sandblaster man; Sealer

applicator for asphalt (toxic); Setting and placing prestressed or precast concrete structural members; Side rail setter (for sidewalks, side ditches, radii, and pavements); Spreader box tender (manual or power-driven); Straw blower man; Subsurface drain and culvert pipe layer; Transverse and longitudinal hand bull float man; Concrete conveyor assembly man; Horizontal boring and jacking man; Jackman and sheetman; Pipe grade man; Winch and windlass operator

GROUP 2: Cutting torch burner; Laser beam aligner; Manhole erector; Sewer pipe layer; Water line installer, temporary or permanent; Welder (electric or oxy-acetylene) in connection with waterline and sewer work, Tying and associated grouting of utility lines

GROUP 3: Air track and wagon drillman; Concrete barrier rail form setter; Dynamite and powder man; General leadman; Hod Carrier (tending bricklayers); Concrete Saw Joint Control cutting

LAB00795-004 04/01/2025

UTILITY CONSTRUCTION

CLARK, CRAWFORD, FLOYD, HARRISON, JEFFERSON, PERRY, SCOTT, SWITZERLAND, & WASHINGTON COUNTIES

	Rates	Fringes
Laborers:		
GROUP 1.....	\$ 30.65	18.00
GROUP 2.....	\$ 31.15	18.00
GROUP 3.....	\$ 31.65	18.00

LABORERS CLASSIFICATIONS (UTILITY CONSTRUCTION)

GROUP 1: Construction laborer; Fence erector; Flagger; Grade checker; Guard rail erector; Wire mesh layer; Joint man (mortar, mastic and all other types); Lighting installer (permanent or temporary); Lineman for automatic grade maker on paving machines; Mortar man; Multi-plate erector; Rip-rap installer (all products and materials); Road marking and delineation laborer; Setting and placing of all precast concrete products; Sign installation including supporting structure; Spraying of all epoxy, curing compound, or like material; sod layer; Air tool, power tool, and power equipment operator; Asphalt lute man; Asphalt raker man; Batch truck dumper; Bridge handrail erector; Handler (bulk or bag cement); Chain saw man; concrete puddler; concrete rubber; Concrete saw operator; Core drill operator, eye level; Hand blade operator; Hydro seeder man; Motor-driven Georgia buggy operator; Power-driven compactor or tamper operator; Power saw operator; Pumpcrete assembly man; Screed man or screw man on asphalt paver; Rebar installer; Sandblaster man; Sealer applicator for asphalt (toxic); Setting and placing prestressed or precast concrete structural members; Side rail setter (for sidewalks, side ditches, radii, and pavements); Spreader box tender (manual or power-driven); Straw blower man; Subsurface drain and culvert pipe layer; Transverse and longitudinal hand bull float man; Concrete conveyor assembly man; Horizontal boring and jacking man;



Jackman and sheetman; Pipe grade man; Winch and windlass operator

GROUP 2: Cutting torch burner; Laser beam aligner; Manhole erector; Sewer pipe layer; Water line installer, temporary or permanent; Welder (electric or oxy-acetylene) in connection with waterline and sewer work, Hod Carrier (tending bricklayers); TVing and associated grouting of utility lines

GROUP 3: Air track and wagon drillman; Concrete barrier rail form setter; Dynamite and powder man; General leadman; Concrete Saw Joint Control cutting

-----  
LAB00999-001 04/01/2023

#### HEAVY AND HIGHWAY CONSTRUCTION

ALL COUNTIES EXCEPT: Jasper, Newton, & Starke

	Rates	Fringes
Laborers:		
GROUP 1.....	\$ 28.50	17.72
GROUP 2.....	\$ 29.00	17.72
GROUP 3.....	\$ 29.50	17.72

#### LABORERS CLASSIFICATIONS

GROUP 1: Construction laborer; Fence erector; Flagger; Grade checker; Guard rail erector; Wire mesh layer; Joint man (mortar, mastic and all other types); Lighting installer (permanent or temporary); Lineman for automatic grade maker on paving machines; Mortar man; Multi-plate erector; Rip-rap installer (all products and materials); Road marking and delineation laborer; Setting and placing of all precast concrete products; Sign installation including supporting structure; Spraying of all epoxy, curing compound, or like material; sod layer; Air tool, power tool, and power equipment operator; Asphalt lute man; Asphalt raker man; Batch truck dumper; Bridge handrail erector; Handler (bulk or bag cement); Chain saw man; concrete puddler; concrete rubber; Concrete saw operator; Core drill operator, eye level; Hand blade operator; Hydro seeder man; Motor-driven Georgia buggy operator; Power-driven compactor or tamper operator; Power saw operator; Pumpcrete assembly man; Screed man or screw man on asphalt paver; Rebar installer; Sandblaster man; Sealer applicator for asphalt (toxic); Setting and placing prestressed or precast concrete structural members; Side rail setter (for sidewalks, side ditches, radii, and pavements); Spreader box tender (manual or power-driven); Straw blower man; Subsurface drain and culvert pipe layer; Transverse and longitudinal hand bull float man; Concrete conveyor assembly man; Horizontal boring and jacking man; Jackman and sheetman; Pipe grade man; Winch and windlass operator

GROUP 2: Cutting torch burner; Laser beam aligner; Manhole erector; Sewer pipe layer; Water line installer, temporary or permanent; Welder (electric or oxy-acetylene) in connection with waterline and sewer work, TVing and associated grouting of utility lines

GROUP 3: Air track and wagon drillman; Concrete barrier rail form setter; Dynamite and powder man; General leadman; Hod Carrier (tending bricklayers); Concrete Saw Joint Control cutting

LAB01112-003 04/01/2025

UTILITY CONSTRUCTION

BLACKFORD, DELAWARE, FAYETTE, GRANT, HAMILTON, HANCOCK, HENRY, JAY, MADISON, RANDOLPH, RUSH, UNION & WAYNE COUNTIES

	Rates	Fringes
Laborers:		
GROUP 1.....	\$ 30.65	18.22
GROUP 2.....	\$ 31.15	18.00
GROUP 3.....	\$ 31.65	18.00

LABORERS CLASSIFICATIONS (UTILITY CONSTRUCTION)

GROUP 1: Construction laborer; Fence erector; Flagger; Grade checker; Guard rail erector; Wire mesh layer; Joint man (mortar, mastic and all other types); Lighting installer (permanent or temporary); Lineman for automatic grade maker on paving machines; Mortar man; Multi-plate erector; Rip-rap installer (all products and materials); Road marking and delineation laborer; Setting and placing of all precast concrete products; Sign installation including supporting structure; Spraying of all epoxy, curing compound, or like material; sod layer; Air tool, power tool, and power equipment operator; Asphalt lute man; Asphalt raker man; Batch truck dumper; Bridge handrail erector; Handler (bulk or bag cement); Chain saw man; concrete puddler; concrete rubber; Concrete saw operator; Core drill operator, eye level; Hand blade operator; Hydro seeder man; Motor-driven Georgia buggy operator; Power-driven compactor or tamper operator; Power saw operator; Pumpcrete assembly man; Screed man or screw man on asphalt paver; Rebar installer; Sandblaster man; Sealer applicator for asphalt (toxic); Setting and placing prestressed or precast concrete structural memebbers; Side rail setter (for sidewalks, side ditches, radii, and pavements); Spreader box tender (manual or power-driven); Straw blower man; Subsurface drain and culvert pipe layer; Transverse and longitudinal hand bull float man; Concrete conveyor assembly man; Horizontal boring and jacking man; Jackman and sheetman; Pipe grade man; Winch and windlass operator

GROUP 2: Cutting torch burner; Laser beam aligner; Manhole erector; Sewer pipe layer; Water line installer, temporary or permanent; Welder (electric or exy-acetylene) in connection with waterline and sewer work, TVing and associated grouting of utility lines

GROUP 3: Air track and wagon drillman; Concrete barrier rail form setter; Dynamite and powder man; Hod Carrier (tending bricklayers); General leadman; Concrete Saw Joint Control cutting

PAIN0012-006 05/01/2024

COMMERCIAL AND INDUSTRIAL

DEARBORN, OHIO, RIPLEY AND SWITZERLAND COUNTIES:

	Rates	Fringes
PAINTER		
Bridges, Lead Abatement.....	\$ 31.68	14.46
Brush & Roller,		
Paperhanger, Drywall Taping..	\$ 30.34	14.46
Sandblasting, Waterblasting..	\$ 31.68	14.46
Spray.....	\$ 28.79	14.46

-----  
PAIN0027-005 06/01/2025

NEWTON COUNTY, West of Highway #41

	Rates	Fringes
GLAZIER.....	\$ 53.55	44.88

-----  
PAIN0047-005 06/01/2024

BARTHOLOMEW, BOONE, BROWN, DECATUR, HAMILTON, HANCOCK,  
HENDRICKS, JACKSON, JENNINGS, JOHNSON, LAWRENCE, MARION,  
MARTIN, MONROE, MORGAN, ORANGE, AND SHELBY COUNTIES

	Rates	Fringes
PAINTER		
BRIDGE WORK		
Concrete/Masonry Bridges...	\$ 26.44	13.30
Steel Bridges.....	\$ 30.50	14.50
NON-BRIDGE WORK		
Brush, Roller.....	\$ 31.02	16.89
Spray and Sand-Blasting....	\$ 30.52	15.89

-----  
PAIN0080-001 06/01/2025

BENTON, CARROLL, CASS, CLINTON, FOUNTAIN, MONTGOMERY TIPPECANOE  
AND WARREN COUNTIES

	Rates	Fringes
PAINTER		
Brush and Roller.....	\$ 31.15	18.76
Spray and Sandblasting.....	\$ 32.10	18.76

-----  
PAIN0091-007 06/01/2025

ELKHART, FULTON, KOSCIUSKO AND MARSHALL COUNTIES

	Rates	Fringes
PAINTER		
Brush & Roller, Drywall		
Taping & Finishing,		
Vinyl/Paper Hanging.....	\$ 32.50	19.86
Spray.....	\$ 33.00	19.86

-----  
PAIN0118-005 06/01/2025

CLARK, CRAWFORD, FLOYD, HARRISON JEFFERSON, SCOTT AND  
WASHINGTON COUNTIES

	Rates	Fringes
Painters:		
Heavy Construction		
Brush, Roller &		
Paperhanger.....	\$ 22.20	14.07
Spray, Sandblast &		
Waterblast.....	\$ 23.45	13.19
Highway Construction &		
Railroad Bridges		
Brush, Roller &		
Paperhanger.....	\$ 37.42	15.99
Spray, Sandblast &		
Waterblast.....	\$ 37.42	15.99

-----  
PAIN0156-001 04/01/2025

DAVISS, DUBOIS, GIBSON, KNOX, PERRY, PIKE, POSSEY, SPENCER,  
VANDERBURGH, AND WARRICK COUNTIES

	Rates	Fringes
Painters:		
BRUSH & ROLLER OF MASTICS,		
CREOSOTES, KEWINCH KOATE,		
& COAL TAR EPOXY.....	\$ 31.12	21.20
BRUSH & ROLLER.....	\$ 31.12	21.20
DRYWALL FINISHERS.....	\$ 31.87	21.20
SPRAY of MASTICS		
CREOSOTES, KWINCH KOATE,		
COAL TAR EPOXY.....	\$ 32.12	21.20
SPRAY, SANDBLAST, POWER		
TOOLS, WATERBLAST & STEAM		
CLEANING.....	\$ 32.12	21.20

FOOTNOTE A:

All Structures over 40? \$0.75/ hour above base wage

All Structures over 75? \$1.50/ hour above base wage

All Structures over 100? \$2.50/ hour above base wage

-----  
PAIN0197-001 06/01/2025

CLAY, GREENE, OWEN, PARKE, PUTNAM, SULLIVAN, VERMILLION AND  
VIGO COUNTIES:

	Rates	Fringes
Painters:		
Brush & Roller.....	\$ 31.20	15.55
Sandblasting.....	\$ 34.20	15.55
Spray & Pot Man.....	\$ 32.20	15.55

FOOTNOTE A: \$1.00 premium for work on structures over 40 ft.  
above floor/ground level

\$2.00 premium for work on structures over 100 ft  
above floor/ground level

PAIN0387-004 11/01/2023

DEARBORN, FRANKLIN, OHIO, RIPLEY, and SWITZERLAND COUNTIES

	Rates	Fringes
GLAZIER.....	\$ 31.95	17.75

---

PAIN0460-004 06/01/2025

JASPER, NEWTON, PULASKI, STARKE AND WHITE COUNTIES

	Rates	Fringes
Painters:		
Brush & Roller		
Building.....	\$ 41.00	31.26
Brush and Roller		
Heavy and Highway.....	\$ 41.00	31.26
Drywall Taping & Finishing..	\$ 41.80	31.26

---

PAIN0469-002 06/01/2025

ADAMS, ALLEN, DEKALB, GRANT, HUNTINGTON, LAGRANGE, NOBLE,  
STEUBEN, WABASH, WELLS, and WHITLEY COUNTIES

	Rates	Fringes
Painters:		
Brush, Roller,		
Paperhanger, & Drywall		
Finishing.....	\$ 27.04	16.27
Lead Abatement.....	\$ 32.24	16.27
Spray & Sandblast Pot		
Tenders and Ground		
Personnel.....	\$ 27.04	16.27
Spray, Sandblast, Power		
Tools, Waterblast, & Steam		
Cleaning.....	\$ 27.04	16.27

---

PAIN0669-001 05/01/2024

BLACKFORD, DELAWARE, FAYETTE, FRANKLIN, HENRY, HOWARD, JAY,  
MADISON, MIAMI, RANDOLPH, RUSH, TIPTON, UNION and WAYNE COUNTIES

	Rates	Fringes
Painters:		
Brush; Roller;		
Paperhanging; Drywall		
Finishers.....	\$ 25.10	16.39
Spray/Waterblasting;		
Sandblasting.....	\$ 26.10	16.39

---

PAIN1165-014 07/01/2025

CLARK, CRAWFORD, DAVIESS, DUBOIS, FLOYD, GIBSON, HARRISION,  
JEFFERSON, KNOX, MARTIN, ORANGE, PERRY, PIKE, POSEY, SCOTT,  
SPENCER, VANDERBURGH, WARRICK AND WASHINGTON

Rates	Fringes
-------	---------

GLAZIER.....	\$ 35.13	19.57
--------------	----------	-------

-----  
PAIN1165-017 07/01/2025

ADAMS, ALLEN, BLACKFORD, DE KALB, GRANT, HUNTINGTON, JAY,  
NOBLE, STEUBEN, WABASH, WELLS AND WHITLEY COUNTIES

	Rates	Fringes
GLAZIER.....	\$ 29.50	19.02

-----  
PAIN1165-018 07/01/2025

JASPER and NEWTON (East of Highway #41) COUNTIES

	Rates	Fringes
GLAZIER.....	\$ 44.09	30.73

-----  
PAIN1165-019 07/01/2025

ELKHART, FULTON, KOSCIUSKO, LAGRANGE, MARSHALL, PULASKI, and  
STARKE COUNTY

	Rates	Fringes
GLAZIER.....	\$ 34.22	24.67

-----  
PAIN1165-022 01/01/2025

BARTHOLOMEW, BENTON, BOONE, BROWN, CARROLL, CASS, CLAY,  
CLINTON, DECATUR, DELEWARE, FAYETTE, FOUNTAIN, GREENE, HAMILTON,  
HANCOCK, HENDRICKS, HENRY, HOWARD, JACKSON, JENNINGS, JOHNSON,  
LAWRENCE, MADISON, MARION, MIAMI, MONROE, MONTGOMERY, MORGAN,  
OWEN, PARKE, PUTNAM, RANDOLPH, RUSH, SHELBY, SULLIVAN,  
TIPPECANOE, TIPTON, UNION, VIGO, VERMILLION, WARREN, WAYNE, and  
WHITE COUNTIES

	Rates	Fringes
GLAZIER.....	\$ 36.03	20.55

-----  
PLAS0075-001 06/01/2017

CLAY, OWEN, PARKE, PUTNAM, VERMILLION AND VIGO COUNTIES:

	Rates	Fringes
CEMENT MASON/CONCRETE FINISHER...	\$ 25.75	13.50

-----  
PLAS0075-002 06/01/2017

GREENE and SULLIVAN COUNTIES

	Rates	Fringes
CEMENT MASON/CONCRETE FINISHER...	\$ 28.50	13.50

-----  
PLAS0101-001 06/01/2018

ELKHART, FULTON AND MARSHALL COUNTIES; PULASKI COUNTY (SOUTHERN  
1/2):

	Rates	Fringes
CEMENT MASON/CONCRETE FINISHER...	\$ 31.50	14.30
-----		
PLAS0101-008 06/01/2014		

ADAMS, ALLEN, DEKALB, HUNTINGTON, KOSCIUSKO, LAGRANGE, NOBLE,  
STEUBEN, WELLS AND WHITLEY COUNTIES

	Rates	Fringes
CEMENT MASON/CONCRETE FINISHER...	\$ 23.38	11.94
PLASTERER.....	\$ 25.69	11.75
-----		
PLAS0438-003 06/01/2018		

PULASKI (NOTHERN 2/3), JASPER (N. EASTERN PORTION OF WEST TO  
BUT NOT INCLUDING WHEATFIELD), ALL OF STARKE COUNTY

	Rates	Fringes
CEMENT MASON/CONCRETE FINISHER...	\$ 36.01	25.40
-----		
PLAS0692-002 06/01/2025		

AREA #46

BARTHOLOMEW, BOONE, BROWN, CLARK, CLAY, CRAWFORD, DAVIESS,  
DUBOIS, GIBSON, HENDRICKS, JACKSON, JEFFERSON, JENNINGS,  
JOHNSON, KNOX, LAWRENCE, MARION, MARTIN, MONROE, MORGAN,  
ORANGE, OWEN, PARKE, PERRY, PIKE, POSEY, PUTNAM, SCOTT, SHELBY,  
SPENCER, VANDERBURGH, VERMILLION, VIGO and WARRICK COUNTIES

	Rates	Fringes
PLASTERER.....	\$ 31.50	18.32
-----		
PLAS0692-008 05/01/2025		

BARTHOLOMEW, BROWN, CLARK, DEARBORN, FLOYD, JACKSON, JEFFERSON,  
JENNINGS, LAWRENCE, OHIO, ORANGE, RIPLEY, SCOTT, SHELBY,  
SWITZERLAND, and WASHINGTON Counties

	Rates	Fringes
CEMENT MASON/CONCRETE FINISHER AREA #821.....	\$ 30.02	18.20
-----		
PLAS0692-009 06/01/2025		

AREA #83

BLACKFORD, DELAWARE, GRANT, HAMILTON (Northern Part), HANCOCK  
(Northern Part), JAY, MADISON, TIPTON, and WABASH COUNTIES

	Rates	Fringes
CEMENT MASON/CONCRETE FINISHER...	\$ 32.55	22.04

PLASTERER.....	\$ 30.60	17.19
----------------	----------	-------

-----  
PLAS0692-011 06/01/2025

AREA #83

DECATUR, FAYETTE, FRANKLIN, HENRY, RANDOLPH, RUSH, UNION and  
WAYNE COUNTIES

	Rates	Fringes
CEMENT MASON/CONCRETE FINISHER...	\$ 32.55	22.04
PLASTERER.....	\$ 30.60	17.19

-----  
PLAS0692-015 06/01/2025

AREA #121

BENTON, CARROLL, CASS, CLINTON, FOUNTAIN, HOWARD, MIAMI,  
MONTGOMERY, TIPPECANOE, WARREN, WHITE and VERMILLION (Northern  
Part) COUNTIES

	Rates	Fringes
CEMENT MASON/CONCRETE FINISHER...	\$ 33.50	21.95
PLASTERER.....	\$ 33.76	20.05

-----  
PLAS0692-018 06/01/2025

AREA #165

NEWTON COUNTIES

	Rates	Fringes
CEMENT MASON/CONCRETE FINISHER...	\$ 41.24	24.55

-----  
PLAS0692-022 06/01/2025

Southward on Rt. No. 49 to the JASPER, BENTON and WHITE County  
lines, including the City Limits of Wheatfield, Rensselaer and  
Remington, Indiana. To the West, the boundary of NEWTON County

	Rates	Fringes
CEMENT MASON/CONCRETE FINISHER AREA #406.....	\$ 43.72	35.59

-----  
PLAS0692-023 06/01/2025

AREA #532

BOONE, HAMILTON (SOUTH HALF OF COUNTY NORTH TO NEW ROUTE  
INDIANA #32 INCLUDING NOBLESVILLE); HANCOCK COUNTY (SOUTHERN  
AND WESTERN PART OF HANCOCK COUNTY, NORTH TO BUT NOT INCLUDING  
FORTVILLE); HENDRICKS, JOHNSON, MARION and MORGAN COUNTIES

	Rates	Fringes
CEMENT MASON/CONCRETE FINISHER...	\$ 35.00	20.61
Slip Form Shift Work.....	\$ 33.00	19.56



Swinging/Suspended Scaffold..\$ 32.25	19.56
---------------------------------------	-------

-----  
PLAS0692-027 04/01/2025

AREA #566

CRAWFORD, DAVIESS, DUBOIS, GIBSON, HARRISON, KNOX, MARTIN,  
PERRY, PIKE, POSEY, SPENCER, VANDERBURGH and WARRICK COUNTIES

Rates	Fringes
-------	---------

CEMENT MASON/CONCRETE FINISHER...\$ 32.50	20.77
---	-------

-----  
PLUM0136-003 04/01/2025

BROWN, DAVIESS, DUBOIS, GIBSON, JACKSON, LAWRENCE, MARTIN,  
MONROE, ORANGE, OWEN, PERRY, PIKE, POSEY, SPENCER, VANDERBURGH,  
WARRICK, and WASHINGTON Counties

Rates	Fringes
-------	---------

Plumbers and Pipefitters.....\$ 46.42	21.33
---------------------------------------	-------

-----  
PLUM0157-002 07/01/2025

BENTON, CARROLL, CLINTON, FOUNTAIN, MONTGOMERY, TIPPECANOE,  
WARREN AND WHITE COUNTIES:

Rates	Fringes
-------	---------

Plumbers and Pipefitters.....\$ 46.65	23.45
---------------------------------------	-------

-----  
PLUM0166-001 06/01/2025

ADAMS, ALLEN, BLACKFORD, DE KALB, GRANT, HUNTINGTON, NOBLE,  
STEUBEN, WABASH, WELLS, and WHITLEY COUNTIES

Rates	Fringes
-------	---------

Plumber and Steamfitter.....\$ 45.06	23.16
--------------------------------------	-------

-----  
PLUM0166-002 06/01/2025

ELKHART, KOSCIUSKO, and LAGRANGE COUNTIES

Rates	Fringes
-------	---------

PLUMBER.....\$ 45.06	23.16
----------------------	-------

-----  
PLUM0172-001 06/01/2025

JASPER (S of the N. Side of the City of Rensselaer), MARSHALL,  
PULASKI and STARKE COUNTIES

Rates	Fringes
-------	---------

Plumber, Pipefitter, Steamfitter.....\$ 44.93	23.03
--	-------

-----  
PLUM0210-003 06/01/2025

JASPER (to the City of Rensselaer) and NEWTON COUNTIES

	Rates	Fringes
PLUMBER.....	\$ 49.77	28.56
-----		
PLUM0392-006 06/01/2024		

DEARBORN, OHIO, RIPLEY, AND SWITZERLAND COUNTIES

	Rates	Fringes
Plumbers and Pipefitters.....	\$ 40.70	29.52
-----		
PLUM0440-002 06/04/2025		

BARTHOLOMEW, BOONE, HAMILTON, HANCOCK, HENDRICKS, HOWARD,  
JOHNSON AND MARION COUNTIES; MIAMI COUNTY (SOUTH OF A STRAIGHT  
LINE WHERE ROUTE 218 ENTERS W. BOUNDARY); MORGAN, SHELBY and  
TIPTON COUNTIES

	Rates	Fringes
Plumbers and Pipefitters.....	\$ 50.05	20.39
-----		
PLUM0440-004 06/01/2025		

FAYETTE, FRANKLIN, HENRY, RANDOLPH, RUSH, UNION and WAYNE  
COUNTIES

	Rates	Fringes
Plumber and Steamfitter.....	\$ 50.05	20.39
-----		
PLUM0502-001 08/01/2016		

CLARK, FLOYD AND HARRISON COUNTIES

	Rates	Fringes
PLUMBER/PIPEFITTER.....	\$ 32.00	20.13
-----		
PLUM0597-004 06/01/2018		

JASPER (Excluding the city limits of Rensselaer), AND NEWTON  
(Entire County)

	Rates	Fringes
PIPEFITTER.....	\$ 48.50	31.12
-----		
ROOF0023-004 06/01/2024		

ADAMS, ALLEN, DEKALB, ELKHART, FULTON, HUNTINGTON, KOSCIUSKO,  
LAGRANGE, MARSHALL, MIAMI, NOBLE, PULASKI, STARKE, STEUBEN,  
WABASH, WELLS, and WHITLEY COUNTIES

	Rates	Fringes
ROOFER		

COMPOSITION.....	\$ 34.55	21.04
SLATE & TILE.....	\$ 36.05	21.04

-----  
ROOF0026-002 06/01/2023

JASPER AND NEWTON COUNTIES

	Rates	Fringes
ROOFER.....	\$ 42.50	25.76

-----  
ROOF0042-002 08/01/2024

DEARBORN, OHIO and RIPLEY COUNTIES

	Rates	Fringes
ROOFER.....	\$ 33.00	19.51

-----  
ROOF0075-001 05/01/2024

FAYETTE, RANDOLPH, UNION, and WAYNE Counties

	Rates	Fringes
ROOFER		
Composition.....	\$ 28.73	20.81
Slate & Tile.....	\$ 28.95	20.81

-----  
ROOF0075-002 05/01/2021

CLINTON COUNTY

	Rates	Fringes
ROOFER		
Composition.....	\$ 24.38	20.09
Slate & Tile.....	\$ 24.60	20.09

-----  
ROOF0106-006 04/01/2023

CRAWFORD, DAVIESS, DUBOIS, GIBSON KNOX, MARTIN, ORANGE PERRY,  
PIKE, POSEY, SPENCER, VANDERBURGH AND WARRICK

	Rates	Fringes
ROOFER		
COMPOSITION.....	\$ 31.60	19.43
SLATE & TILE.....	\$ 31.60	19.43

-----  
ROOF0106-012 07/01/2025

CLARK, FLOYD, HARRISON JEFFERSON, SCOTT, SWITZERLAND, and  
WASHINGTON Counties

	Rates	Fringes
ROOFER.....	\$ 30.97	14.66

-----  
ROOF0119-002 09/01/2025

BARTHOLOMEW, BLACKFORD, BOONE, BROWN, DECATUR, DELAWARE,  
FRANKLIN, GRANT, HAMILTON, HANCOCK, HENDRICKS, HENRY, HOWARD,

JACKSON, JAY, JENNINGS, JOHNSON, LAWRENCE, MADISON, MARION,  
MONROE, MONTGOMERY, MORGAN, PUTNAM, RUSH, SHELBY, and TIPTON  
Counties

	Rates	Fringes
ROOFER.....	\$ 32.00	16.61
-----		
ROOF0150-002 07/01/2024		

CLAY, GREENE, OWEN, PARKE, SULLIVAN, VERMILLION AND VIGO  
COUNTIES

	Rates	Fringes
ROOFER.....	\$ 30.00	18.30
-----		
* SHEE0020-003 07/01/2025		

	Rates	Fringes
Sheet metal worker (HVAC Duct Work).....	\$ 40.19	27.33
-----		
* SHEE0020-010 07/01/2025		

BARTHOLOMEW, BOONE, BROWN, DECATUR, DELAWARE, FAYETTE,  
FRANKLIN, HAMILTON, HANCOCK, HENDRICKS, HENRY, JACKSON,  
JENNINGS, JOHNSON, LAWRENCE, MADISON, MARION, MONROE,  
MONTGOMERY, MORGAN, ORANGE, RIPLEY, RUSH, SHELBY, TIPTON, UNION  
AND WASHINGTON COUNTIES

	Rates	Fringes
SHEET METAL WORKER.....	\$ 45.81	26.57
-----		
SHEE0020-011 07/01/2023		

CLINTON COUNTY

	Rates	Fringes
SHEET METAL WORKER.....	\$ 37.82	26.37
-----		
SHEE0020-024 07/01/2023		

CLAY, GREENE, MARTIN, OWEN, PARKE, PUTNAM, SULLIVAN,  
VERMILLION, and VIGO COUNTIES

	Rates	Fringes
Sheet metal worker.....	\$ 40.91	25.22
-----		
TEAM0135-003 04/01/2025		

REMAINING COUNTIES

	Rates	Fringes
TRUCK DRIVER GROUP 1.....	\$ 34.69	20.51

GROUP 2.....	\$ 34.74	20.51
GROUP 3.....	\$ 34.79	20.51
GROUP 4.....	\$ 34.84	20.51
GROUP 5.....	\$ 34.89	20.51
GROUP 6.....	\$ 34.94	20.51
GROUP 7.....	\$ 34.99	20.51
GROUP 8.....	\$ 35.04	20.51
GROUP 9.....	\$ 35.09	20.51
GROUP10.....	\$ 34.54	20.51
GROUP11.....	\$ 35.09	20.51
GROUP12.....	\$ 35.19	20.51

#### TRUCK DRIVER CLASSIFICATIONS

GROUP 1: Single/batches axle straight trucks; Batch trucks, wet or dry 3 (34E) axle or less; Single axle Grease and maintenance truck

GROUP 2: Single axle fuel and water trucks

GROUP 3: Single axle "dog-legs", and tandem truck or dog-legs; Winch trucks or A-frames when used for transportation purposes; Drivers on batch trucks, wet or dry over 3 (34E) batches and tandem axle grease and maintenance truck

GROUP 4: Tandem axle fuel trucks; tandem axle water trucks; butuminous distributors (two-man)

GROUP 5: Tandem trucks over 15 tons payload; Single axle semi trucks; Farm tractors hauling material; Mixer trucks (all types); Trucks pulling tilt-top trailer single axle; Single axle low- boys; Truck-mounted pavement breakers

GROUP 6: Tandem trucks or "dog-legs"; Semi-water Truck; Sprinkler Truck; Heavy equipment-type water wagons, 5,000 gallons and under; butuminous distributors (one-man)

GROUP 7: Tri-axle trucks; Tandem axle semi trucks; Equipment when not self-loaded or pusher loaded, such as Koehring or similar dumpsters, track trucks, Euclid bottom dump and hug bottom dump, tournatrailers, tournarockers, Acey wagons or for similar equipment (12 cu yds or less); Mobile mixer truck; Tandem Axle trucks pulling tilt-top trailer; Tandem - Axle lowboy; Tri- Axle batch Truck; Tri-Axle grease and maintenance truck

GROUP 8: Tandem-tandem semi trucks; Truck mechanics and welders; Heavy equipment-type water wagon over 5,000 gallons; Tri-Axle Trucks pulling tilt-top trailer; Low-boys, tandem-tandem axle

GROUP 9: Low-boys, tandem tri-axle; Acey wagons up to and including 3 buckets; Equipment when not self-loaded or pusher loaded, such as koehring or similar dumpsters, Track Trucks, Euclid bottom dump and hug bottom dump, Tournatrailers, Tournarockers, Acey wagons or for similar equipment (over 12 cu yds.)

GROUP 10: Pick-up trucks

GROUP 11: Helpers; Greasers; Tire men; Batch board tenders; Warehouseman

GROUP 12: Acey wagon (over 3 buckets); Quad Axle Trucks; Articulating Dump

-----  
WELDERS - Receive rate prescribed for craft performing  
operation to which welding is incidental.  
=====

Note: Executive Order (EO) 13706, Establishing Paid Sick Leave for Federal Contractors applies to all contracts subject to the Davis-Bacon Act for which the contract is awarded (and any solicitation was issued) on or after January 1, 2017. If this contract is covered by the EO, the contractor must provide employees with 1 hour of paid sick leave for every 30 hours they work, up to 56 hours of paid sick leave each year. Employees must be permitted to use paid sick leave for their own illness, injury or other health-related needs, including preventive care; to assist a family member (or person who is like family to the employee) who is ill, injured, or has other health-related needs, including preventive care; or for reasons resulting from, or to assist a family member (or person who is like family to the employee) who is a victim of, domestic violence, sexual assault, or stalking. Additional information on contractor requirements and worker protections under the EO is available at <https://www.dol.gov/agencies/whd/government-contracts>.

Note: Executive Order 13658 generally applies to contracts subject to the Davis-Bacon Act that were awarded on or between January 1, 2015 and January 29, 2022, and that have not been renewed or extended on or after January 30, 2022. Executive Order 13658 does not apply to contracts subject only to the Davis-Bacon Related Acts regardless of when they were awarded. If a contract is subject to Executive Order 13658, the contractor must pay all covered workers at least \$13.30 per hour (or the applicable wage rate listed on this wage determination, if it is higher) for all hours spent performing on the contract in 2025. The applicable Executive Order minimum wage rate will be adjusted annually. Additional information on contractor requirements and worker protections under Executive Order 13658 is available at [www.dol.gov/whd/govcontracts](http://www.dol.gov/whd/govcontracts).

Unlisted classifications needed for work not included within the scope of the classifications listed may be added after award only as provided in the labor standards contract clauses (29CFR 5.5 (a) (1) (iii)).

-----  
The body of each wage determination lists the classifications and wage rates that have been found to be prevailing for the type(s) of construction and geographic area covered by the wage determination. The classifications are listed in alphabetical order under rate identifiers indicating whether the particular rate is a union rate (current union negotiated rate), a survey rate, a weighted union average rate, a state adopted rate, or a supplemental classification rate.

#### Union Rate Identifiers

A four-letter identifier beginning with characters other than ""SU"", ""UAVG"", ?SA?, or ?SC? denotes that a union rate was prevailing for that classification in the survey. Example:

PLUM0198-005 07/01/2024. PLUM is an identifier of the union whose collectively bargained rate prevailed in the survey for this classification, which in this example would be Plumbers. 0198 indicates the local union number or district council number where applicable, i.e., Plumbers Local 0198. The next number, 005 in the example, is an internal number used in processing the wage determination. The date, 07/01/2024 in the example, is the effective date of the most current negotiated rate.

Union prevailing wage rates are updated to reflect all changes over time that are reported to WHD in the rates in the collective bargaining agreement (CBA) governing the classification.

#### Union Average Rate Identifiers

The UAVG identifier indicates that no single rate prevailed for those classifications, but that 100% of the data reported for the classifications reflected union rates. EXAMPLE:

UAVG-OH-0010 01/01/2024. UAVG indicates that the rate is a weighted union average rate. OH indicates the State of Ohio. The next number, 0010 in the example, is an internal number used in producing the wage determination. The date, 01/01/2024 in the example, indicates the date the wage determination was updated to reflect the most current union average rate.

A UAVG rate will be updated once a year, usually in January, to reflect a weighted average of the current rates in the collective bargaining agreements on which the rate is based.

#### Survey Rate Identifiers

The ""SU"" identifier indicates that either a single non-union rate prevailed (as defined in 29 CFR 1.2) for this classification in the survey or that the rate was derived by computing a weighted average rate based on all the rates reported in the survey for that classification. As a weighted average rate includes all rates reported in the survey, it may include both union and non-union rates. Example: SUFL2022-007 6/27/2024. SU indicates the rate is a single non-union prevailing rate or a weighted average of survey data for that classification. FL indicates the State of Florida. 2022 is the year of the survey on which these classifications and rates are based. The next number, 007 in the example, is an internal number used in producing the wage determination. The date, 6/27/2024 in the example, indicates the survey completion date for the classifications and rates under that identifier.

?SU? wage rates typically remain in effect until a new survey is conducted. However, the Wage and Hour Division (WHD) has the discretion to update such rates under 29 CFR 1.6(c)(1).

#### State Adopted Rate Identifiers

The ""SA"" identifier indicates that the classifications and prevailing wage rates set by a state (or local) government were adopted under 29 C.F.R 1.3(g)-(h). Example: SAME2023-007 01/03/2024. SA reflects that the rates are state adopted. ME refers to the State of Maine. 2023 is the year during which the state completed the survey on which the listed classifications and rates are based. The next number, 007 in the example, is an internal number used in producing the wage determination. The date, 01/03/2024 in the example, reflects the date on which the classifications and rates under the ?SA? identifier took

effect under state law in the state from which the rates were adopted.

-----  
WAGE DETERMINATION APPEALS PROCESS

1) Has there been an initial decision in the matter? This can be:

- a) a survey underlying a wage determination
- b) an existing published wage determination
- c) an initial WHD letter setting forth a position on a wage determination matter
- d) an initial conformance (additional classification and rate) determination

On survey related matters, initial contact, including requests for summaries of surveys, should be directed to the WHD Branch of Wage Surveys. Requests can be submitted via email to [davisbaconinfo@dol.gov](mailto:davisbaconinfo@dol.gov) or by mail to:

Branch of Wage Surveys  
Wage and Hour Division  
U.S. Department of Labor  
200 Constitution Avenue, N.W.  
Washington, DC 20210

Regarding any other wage determination matter such as conformance decisions, requests for initial decisions should be directed to the WHD Branch of Construction Wage Determinations. Requests can be submitted via email to [BCWD-Office@dol.gov](mailto:BCWD-Office@dol.gov) or by mail to:

Branch of Construction Wage Determinations  
Wage and Hour Division  
U.S. Department of Labor  
200 Constitution Avenue, N.W.  
Washington, DC 20210

2) If an initial decision has been issued, then any interested party (those affected by the action) that disagrees with the decision can request review and reconsideration from the Wage and Hour Administrator (See 29 CFR Part 1.8 and 29 CFR Part 7). Requests for review and reconsideration can be submitted via email to [dba.reconsideration@dol.gov](mailto:dba.reconsideration@dol.gov) or by mail to:

Wage and Hour Administrator  
U.S. Department of Labor  
200 Constitution Avenue, N.W.  
Washington, DC 20210

The request should be accompanied by a full statement of the interested party's position and any information (wage payment data, project description, area practice material, etc.) that the requestor considers relevant to the issue.

3) If the decision of the Administrator is not favorable, an interested party may appeal directly to the Administrative Review Board (formerly the Wage Appeals Board). Write to:

Administrative Review Board  
U.S. Department of Labor  
200 Constitution Avenue, N.W.  
Washington, DC 20210.



=====

END OF GENERAL DECISION"



**BID FORM**

**FASCINATION PLACE WATER IMPROVEMENTS**

**ARTICLE 1 – BID RECIPIENT**

- 1.01 This Bid is submitted to:
- Turkey Creek Regional Sewer District  
4852 North 1200 West  
Cromwell, Indiana 46732
- 1.02 The undersigned Bidder proposes and agrees, if this Bid is accepted, to enter into an Agreement with Owner in the form included in the Bidding Documents to perform all Work as specified or indicated in the Bidding Documents for the prices and within the times indicated in this Bid and in accordance with the other terms and conditions of the Bidding Documents.

**ARTICLE 2 – BIDDER’S ACKNOWLEDGEMENTS**

- 2.01 Bidder accepts all of the terms and conditions of the Instructions to Bidders, including without limitation those dealing with the disposition of Bid security. This Bid will remain subject to acceptance for 150 days after the Bid opening, or for such longer period of time that Bidder may agree to in writing upon request of Owner.

**ARTICLE 3 – BIDDER’S REPRESENTATIONS**

- 3.01 In submitting this Bid, Bidder represents that:
- A. Bidder has examined and carefully studied the Bidding Documents, and any data and reference items identified in the Bidding Documents, and hereby acknowledges receipt of the following Addenda:

**Addendum No.**

**Addendum, Date**

_____	_____
_____	_____
_____	_____
_____	_____

- B. Bidder has visited the Site, conducted a thorough, alert visual examination of the Site and adjacent areas, and become familiar with and satisfied itself as to the general, local, and Site conditions that may affect cost, progress, and performance of the Work.
- C. Bidder is familiar with and has satisfied itself as to all Laws and Regulations that may affect cost, progress, and performance of the Work.
- D. Bidder has carefully studied all: (1) reports of explorations and tests of subsurface conditions at or adjacent to the Site and all drawings of physical conditions relating to existing surface

or subsurface structures at the Site that have been identified in the Supplementary Conditions, especially with respect to Technical Data in such reports (geotechnical) and drawings, if any, at or adjacent to the Site that have been identified in the Supplementary Conditions, especially with respect to Technical Data in such reports and drawings.

- E. Bidder has considered the information known to Bidder itself; information commonly known to contractors doing business in the locality of the Site; information and observations obtained from visits to the Site; the Bidding Documents; and any Site-related reports and drawings identified in the Bidding Documents, with respect to the effect of such information, observations, and documents on (1) the cost, progress, and performance of the Work; (2) the means, methods, techniques, sequences, and procedures of construction to be employed by Bidder; and (3) Bidder's safety precautions and programs.
- F. Bidder agrees, based on the information and observations referred to in the preceding paragraph, that no further examinations, investigations, explorations, tests, studies, or data are necessary for the determination of this Bid for performance of the Work at the price bid and within the times required, and in accordance with the other terms and conditions of the Bidding Documents.
- G. Bidder is aware of the general nature of work to be performed by Owner and others at the Site that relates to the Work as indicated in the Bidding Documents.
- H. Bidder has given Engineer written notice of all conflicts, errors, ambiguities, or discrepancies that Bidder has discovered in the Bidding Documents and confirms that the written resolution thereof by Engineer is acceptable to Bidder.
- I. The Bidding Documents are generally sufficient to indicate and convey understanding of all terms and conditions for the performance and furnishing of the Work.
- J. The submission of this Bid constitutes an incontrovertible representation by Bidder that Bidder has complied with every requirement of this Article, and that without exception the Bid and all prices in the Bid are premised upon performing and furnishing the Work required by the Bidding Documents.

#### **ARTICLE 4 – BIDDER'S CERTIFICATION**

4.01 Bidder certifies that:

- A. This Bid is genuine and not made in the interest of or on behalf of any undisclosed individual or entity and is not submitted in conformity with any collusive agreement or rules of any group, association, organization, or corporation;
- B. Bidder has not directly or indirectly induced or solicited any other Bidder to submit a false or sham Bid;
- C. Bidder has not solicited or induced any individual or entity to refrain from bidding; and
- D. Bidder has not engaged in corrupt, fraudulent, collusive, or coercive practices in competing for the Contract. For the purposes of this Paragraph 4.01.D:
  - 1. "corrupt practice" means the offering, giving, receiving, or soliciting of anything of value likely to influence the action of a public official in the bidding process.

2. “fraudulent practice” means an intentional misrepresentation of facts made (a) to influence the bidding process to the detriment of Owner, (b) to establish bid prices at artificial non-competitive levels, or (c) to deprive Owner of the benefits of free and open competition.
3. “collusive practice” means a scheme or arrangement between two or more Bidders, with or without the knowledge of Owner, a purpose of which is to establish bid prices at artificial, non-competitive levels; and
4. “coercive practice” means harming or threatening to harm, directly or indirectly, persons or their property to influence their participation in the bidding process or affect the execution of the Contract.

#### **ARTICLE 5 – BASIS OF BID**

- 5.01 Bidder will complete the Work in accordance with the Contract Documents for the price(s) included on C-410-4 and C-410-8. Bidder shall fill in all blanks on the Bid Form.

UNIT PRICE BID

Bidder acknowledges that (1) each Bid Unit Price includes an amount considered by Bidder to be adequate to cover Contractor's overhead and profit for each separately identified item, and (2) estimated quantities are not guaranteed, and are solely for the purpose of comparison of Bids, and final payment for all unit price Bid items will be based on actual quantities, determined as provided in the Contract Documents.

Item No.	Description	Estimated Quantity	Unit	Unit Cost in Numbers		Unit Price in Words	Total Estimated Cost of Item
1	Mobilization	1	LS				
2	Audio-Video Recording of the Zone of Influence	1	LS				
3	Pollution Prevention	1	LS				
4	Survey & Staking	1	LS				
5	Maintenance of Traffic	1	LS				
6a	6-inch Sanitary Sewer Tap Connection	40	EA				
6b	6-inch, PVC-SDR 26, Lateral	800	LF				
7a	6-inch Watermain, Open cut PVC / HDD Fusible PVC	6,310	LF				
7b	8-inch Watermain, Open cut PVC / HDD Fusible PVC	3,015	LF				
7c	12-inch Watermain, Open cut PVC / HDD Fusible PVC	745	LF				
7d	12-inch watermain, HDD Fusible PVC	480	LF				

Item No.	Description	Estimated Quantity	Unit	Unit Cost in Numbers		Unit Price in Words	Total Estimated Cost of Item
7e	6-inch Insertion Tee	1	EA				
7f	8-inch Insertion Tee	1	EA				
7g	Water Main Connection @ Robinhood	1	EA				
8a	6-inch Insertion Valve	1	EA				
8b	8-inch Insertion Valve	1	EA				
8c	6-inch Gate Valve	17	EA				
8d	8-inch Gate Valve	8	EA				
8e	12-inch Gate Valve	2	EA				
8f	Valve Removal of Existing Valve	8	EA				
9a	Hydrants	12	EA				
9b	Hydrant removal	5	EA				
10a	Service Tubing, 3/4-inch, Open Cut	1,500	LF				
10b	Service Tubing, 1-inch, Bored	2,800	LF				
10c	Service Tubing, 1-inch, Open Cut	710	LF				

Item No.	Description	Estimated Quantity	Unit	Unit Cost in Numbers		Unit Price in Words	Total Estimated Cost of Item	
10d	¾-inch Lead Service Line Replacement (Undistributed)	1	LS	\$15,000	00	Fifteen thousand dollars	\$15,000	00
10e	Water Service Connection, 1-inch	135	EA					
10f	¾-inch Water Meter, Install only	186	EA					
10g	1-inch Water Meter, Install only	2	EA					
10h	Single Water Meter Pit	83	EA					
10i	Dual Water Meter Pit	52	EA					
<del>11a</del>	<del>Automated Meter Reading Software &amp; Equipment</del>	<del>1</del>	<del>LS</del>			Deleted Item		
<del>11b</del>	<del>Advanced Metering Infrastructure Equipment</del>	<del>1</del>	<del>LS</del>			Deleted Item		
12	Special Backfill	3,300	CY					
13a	12-inch, #8 Aggregate Base	3,000	SY					
13b	8-Inch, #53 Aggregate Drive	1,100	SY					
13c	3-inch Asphalt Cement Base	1,250	TON					
13d	1-1/2-inch Asphalt Cement Surface	630	TON					



Item No.	Description	Estimated Quantity	Unit	Unit Cost in Numbers		Unit Price in Words	Total Estimated Cost of Item
14	6-inch Concrete Drive	300	SF				
15a	Clearing & Grubbing	100	LF				
15b	Tree Removal, 6-inches Diameter or Larger	5	EA				
16	Seed & Mulch	6,500	SY				
17	Record Documents	1	LS				
Base Bid Total Estimated Construction Cost Bid:							

**ARTICLE 6 – TIME OF COMPLETION**

- 6.01 Bidder agrees that the Work will be substantially complete within 270 calendar days after the date when the Contract Times commence to run as provided in Paragraph 4.01 of the General Conditions and will be completed and ready for final payment in accordance with Paragraph 15.06 of the General Conditions within 310 calendar days after the date when the Contract Times commence to run.
- 6.02 Bidder accepts the provisions of the Agreement as to liquidated damages.

**ARTICLE 7 – ATTACHMENTS TO THIS BID**

- 7.01 The following documents are submitted with and made a condition of this Bid:
- A. Required Bid security.
  - B. Evidence of authority to do business in the state of the Project.
  - C. Required Bidder Qualification Statement with supporting data; and
  - D. List of Proposed Subcontractors.
  - E. List of Proposed Suppliers.
  - F. List of Project References;
  - G. Contractor's License No.:   **[or]** Evidence of Bidder's ability to obtain a State Contractor's License and a covenant by Bidder to obtain said license within the time for acceptance of Bids; *[List other documents and edit above as pertinent]*

**ARTICLE 8 – DEFINED TERMS**

- 8.01 The terms used in this Bid with initial capital letters have the meanings stated in the Instructions to Bidders, the General Conditions, and the Supplementary Conditions.

**ARTICLE 9 – BID SUBMITTAL**

BIDDER: *[Indicate correct name of bidding entity]*

By:

*[Signature]* \_\_\_\_\_

*[Printed name]* \_\_\_\_\_

*(If Bidder is a corporation, a limited liability company, a partnership, or a joint venture, attach evidence of authority to sign.)*

Attest:

*[Signature]* \_\_\_\_\_

868-8305.001  
02/2026

**Addendum 3**  
**Turkey Creek RSD**  
**Fascination PI WM Improvements**

*[Printed name]*

Title:

Submittal Date:

Address for giving notices:

Telephone Number:

Fax Number:

Contact Name and e-mail address:

Bidder's License No.:

*(where applicable)*



**SECTION 01010**  
**DEFINITION OF CONTRACT ITEMS**

**PART 1 GENERAL**

**1.01 FOREWORD**

- A. This Section describes the various Contract Items listed in the Bid.

**1.02 WORK INCLUDED**

- A. Under each Item the Contractor shall furnish all labor, materials, tools, plant equipment, supplies, maintenance of equipment, heating, lighting and power, insurance and bonds, coordination, and all Work and in accordance with the Specifications Parts A, B, and Divisions 1 through 16 of Part C and necessary to complete the Work in accordance with the obvious or expressed intent of the Contract Documents.

**1.03 WORKMANSHIP AND MATERIALS**

- A. The quality of workmanship and materials entering into any and all of the Items and the Work included shall conform to pertinent sections, paragraphs, sentences, and clauses, both directly and indirectly applicable thereto, contained in the Contract Documents, whether or not direct reference to such occurs under each Item in this Section.

**1.04 PAYMENT**

- A. The lump sum and unit prices stated in the Bid shall be payment in full for the completion of all Work specified and described or required to be included in the Contract, complete, and ready for use.

**PART 2 PRODUCTS**

Not used.

**PART 3 EXECUTION**

Not used.

**PART 4 SPECIAL PROVISIONS**

**4.01 CONTRACT ITEMS**

- A. The contract items are defined on the following pages.

**ITEM 1**  
**MOBILIZATION**

**1.01 DESCRIPTION**

- A. This Item is intended to pay non-recurring cost to the Contractor not recovered under other pay Items of the Contract.
- B. This Item shall include, but not be limited to, the cost for moving equipment in and out, performance and payment bonds, insurance, permits, utility connection cost, and other expenses associated with preparation for construction in accordance with the requirements of the Contract Documents.
- C. This item is intended to be in accordance with the Supplemental Conditions SC 2.6.
- D. This item specifically includes the cost of the EPMS specified in section 01320.

**1.02 WORK NOT INCLUDED**

- A. Any Work specifically included under other Bid Items.

**1.03 DEFINITION OF ITEM**

- A. Item 1 - Includes Mobilization

**1.04 MEASUREMENT**

- A. The lump sum stated in the Bid shall be full compensation for all Work required under Item 1.
- B. The Contractor is reminded of the requirements of Supplemental Conditions Section 2.6.3 regarding Mobilization and Demobilization costs as a percentage of the total project cost.

**1.05 PAYMENT**

- A. Payment shall be in accordance with Supplemental Conditions SC 2.6 The Engineer may reduce the amount to be paid under Item 1 if the percentage requested is not represented by the actual amount performed.

**ITEM 2**  
**AUDIO-VIDEO RECORDING**

**2.01 DESCRIPTION**

- A. Under this Item, the Contractor shall produce and deliver to the Owner, color audio-video recordings of existing topography within the zone of influence along all water main routes and audio-video recordings of designated buildings and dwellings as specified and directed.

**2.02 WORK NOT INCLUDED**

Not used.

**2.03 DEFINITION OF ITEM**

- A. Item 2 - Includes Audio-Video Recording of the Zone of Influence.

**2.04 MEASUREMENT**

- A. The lump sum stated in the Bid shall be full compensation for all Work required under Item 2.
- B. Audio-video recording of the defined zone of influence along specified routes as shown in the drawings of proposed water main & meters.

**2.05 PAYMENT**

- A. The lump sum price stated in the Bid for Item 2 shall be full compensation for all audio-video recording production.

**ITEM 3**  
**POLLUTION PREVENTION**

**3.01 DESCRIPTION**

- A. This Item shall include all Work specified in the SWPPP including preparation of a Pollution Prevention Plan, installation, maintenance, and removal of all Pollution Prevention measures.
- B. The weekly inspection and reporting of all Pollution Prevention measures shall be included under this item.
- C. Obtaining permits and co-permittee coverage specified shall be included under this item.

**3.02 WORK NOT INCLUDED**

Not used.

**3.03 DEFINITION OF ITEM**

- A. Item 3 - Includes Pollution Prevention.

**3.04 MEASUREMENT**

- A. The quantities to be paid for under Item 3 shall be lump sum for all pollution prevention measures.

**3.05 PAYMENT**

- A. The lump sum stated in the Bid shall be full compensation for all Work required under Item 3.
- B. Payment shall be made in the amount of 20% of the lump sum Bid price for Item 3 for the first monthly estimate and 5% for each monthly estimate thereafter until the lump sum Bid amount for Item 3 has been paid.
- C. The Engineer may reduce the amount to be paid under Item 3 if the percentage requested is not represented by the actual amount performed.

**ITEM 4**  
**SURVEY AND STAKING**

**4.01 DESCRIPTION**

- A. Under this Item, the Contractor shall perform all work that pertains to the survey and staking of the project, as shown on the Drawings and specified within relevant sections.
- B. This Item shall include all survey and staking to locate easements, right-of-way, place structures, force mains, and sewers required to complete the work as specified.
- C. Surveying of the project includes staking station deflection points in the field prior to work commencing. A minimum of 3 ties are required for reestablishing survey points at any time during and after the construction phase.

**4.02 DEFINITION OF ITEM**

- A. Item 4 - Includes Survey and Staking

**4.03 MEASUREMENT**

- A. The lump sum to be paid for under Item 4 shall be to stake, inspect, maintain and record survey control items throughout the project.

**4.04 PAYMENT**

- A. The lump sum price stated in the Bid shall be full compensation for survey and staking of the work as required to completed work as specified, shown on the Drawings or required.

**ITEM 5**  
**MAINTENANCE OF TRAFFIC**

**5.01 DESCRIPTION**

- A. This Item shall include the furnishing and maintaining of measures required to maintain traffic through or around the proposed Work.
- B. This Item shall include detour routes as specified in the Contract Documents.
- C. Flaggers may be required as needed during construction, including installation of the water main, removing existing items, service lines, road repair, etc.



**5.02 WORK NOT INCLUDED**

Not used.

**5.03 DEFINITION OF ITEM**

A. Item 5 – Includes Maintenance of Traffic.

**5.04 MEASUREMENT**

A. The quantities to be paid for under Item 5 shall be lump sum for all maintenance of traffic measures.

**5.05 PAYMENT**

B. The unit price stated in the Bid for Item 5 shall be full compensation for the lump sum of maintenance of traffic measures provided.

**ITEMS 6**  
**SEWER PIPE**

**6.01 DESCRIPTION**

- A. Under these Items, the Contractor shall furnish and perform all Work necessary for the installation of the sewer pipe damaged as part of the installation of the new water main, service lines or meter pit.
- B. These Items shall include all Work to install the sewers, including but not limited to the following: excavation; pavement removal; saw-cutting; concrete drive, curb and walk removal; removal and replacement of fences including fabric and posts; hauling excess spoil material from Site; backfill; compaction; bedding; pipe materials; fittings; connections to existing sewers; construction maintenance and removal of temporary access to the Work area; and related Work such as performing material testing; deflection and infiltration tests.
- C. Sewer tap connection, for existing sewer pipe, to the sewer shall be included under these Items.
- D. Maintaining existing sewers in operation and temporary flow stoppage, diversions and sewer flow by-pass connections shall be included under these Items.
- E. All Work required to dewater trenches is included under these Items.
- F. Temporary supporting existing utilities, locating of existing utilities, exploratory excavation and backfill required by the utility owner for existing utilities encountered during sewer construction is included under these Items.
- G. Vertical pipe sections and riser pipes for 6-inch lateral sewers and cleanouts shall be included under these Items.

- H. No addition compensation shall be considered for sewers installed within 2 feet of the elevation shown on the Drawings.
- I. The placement, compaction and grading of fill required for backfilling drainage ways enclosed in pipes is included under this Item.

**6.02 WORK NOT INCLUDED**

- A. Pavement replacement within the Contract limits is included under other Items.
- B. Seeding, mulching, and fertilizing all disturbed lawn areas shall be included under other Items.
- C. Sewers installed to convey sewage around or through the Work during construction will not be measured for payment.
- D. Damage to existing utilities shall be the responsibility of the Contractor.
- E. The furnishing and placing of special backfill in areas specified under Section 02200, is included under other Items.

**6.03 DEFINITION OF ITEMS**

- A. Item 6a – Includes 6-inch Sanitary Sewer Tap Connection
- B. Item 6b - Includes 6-inch, PVC – SDR 26 Laterals

**6.04 MEASUREMENT**

- A. The quantities to be paid under Item 6a shall be full compensation for each lateral tap provided and installed in accordance with the Specifications and Drawings.
- B. The quantities to be paid under Item 6b shall be the horizontal length of pipe measured parallel to the axis of the line along the surface of the ground.

**6.05 PAYMENT**

- A. The unit price stated in the Bid for Item 6a shall be full compensation for each lateral tap supplied and installed as specified and required.
- B. The unit prices stated in the Bid for Item 6b shall be full compensation for each linear foot of pipe of the sizes furnished and installed as specified, so measured.

**ITEMS 7**  
**WATER LINES**

**7.01 DESCRIPTION**

- A. Under these Items, the Contractor shall furnish and perform all Work necessary for the installation of the water lines as scheduled, shown on the Drawings and specified, in conformance with relevant sections of the Specifications.

- B. These Items shall include all Work to install the waterlines , including but not limited to the following: excavation; pavement and rigid base removal; saw-cutting, concrete drive, curb and walk removal; backfill; compaction; bedding; pipe materials; fittings; maintenance of trenches; temporary pavement; connections to existing water mains; and related Work and materials such as blow offs to perform disinfection, flushing, performing pressure and bacteriological tests as shown on the Drawings and specified in conformance with relevant Sections of the Specifications.
- C. These Items shall also include all Work under the Contract unless specifically included for payment under other Items.
- D. Connections of new water lines to existing water lines shall be included under these Items, unless specifically included under other items. Temporary supporting of existing utilities, locating of existing utilities, exploratory excavation and backfill required. Items, include cutting and removal of existing main to furnish and install all fittings (couplings, tee), and piping to complete the connection.
- E. These Items shall include all water main fittings, accessories and appurtenances not included in other pay items. Fittings, including those not shown on the plans required to avoid existing utilities shall be included under these Items.
- F. All Work necessary to abandon designated existing water lines is included under these Items.
- G. All repairs of existing utilities damaged, as a result of construction, are included under these Items.

**7.02 WORK NOT INCLUDED**

- A. Pavement replacement within the Contract limits is included under other Items.
- B. Valves, inserting valves, valve manhole structures are included under other items.
- C. Hydrant assemblies including associated 6-inch water main piping are included under other items.
- D. The abandonment of existing valves and removal of existing fire hydrants are included under other Items.
- E. All Work necessary to reconnect existing water services are included for payment under other Items.
- F. Restoration of landscape surface improvements including seeding, mulching, and fertilizing all disturbed lawn areas shall be included under these Items, unless specifically included under other items.

**7.03 DEFINITION OF ITEMS**

- A. Item 7a – Includes 6-inch Watermain, Open cut PVC / HDD Fusible PVC.
- B. Item 7b – Includes 8-inch Watermain, Open cut PVC / HDD Fusible PVC
- C. Item 7c – Includes 12-inch Watermain, Open cut PVC / HDD Fusible PVC

- D. Item 7d – Includes 12-inch watermain, HDD Fusible PVC
- E. Item 7e – Includes 6-inch Insertion Tee
- F. Item 7f – Includes 8-inch Insertion Tee
- G. Item 7g – Includes Water Main Connection at Robinhood

**7.04 MEASUREMENT**

- A. The quantities to be paid for under Items 7a through 7d shall be the horizontal length of pipe measured parallel to the axis of the line along the surface of the ground.
- B. The quantities to be paid under Items 7e and 7f shall be full compensation for each item installed in accordance with the Specifications and Drawings.
- C. The quantity to be paid under Item 7g shall be lump sum for the item installed in accordance with the Specifications and Drawings.

**7.05 PAYMENT**

- A. The unit price stated in the Bid for Items 7a through 7d shall be full compensation for each linear foot, furnished and installed as specified so measured.
- B. The unit price stated in the Bid for Items 7e & 7f shall be full compensation for each item, so measured, as specified, and required.
- C. The unit price stated in the Bid for Item 7g shall be full compensation for the lump sum of water main connection in accordance with the Specifications and Drawings.

**ITEM 8**  
**VALVES**

**8.01 DESCRIPTION**

- A. Under these Items, the Contractor shall furnish and perform all Work necessary for the installation of the valves and accessories as shown on the Drawings and specified in conformance with relevant Sections of the Specifications.
- B. These Items shall include all Work to install or remove the valves, including but not limited to the following: excavation; pavement removal; saw-cutting; concrete drive, curb and walk removal; removal and replacement of fences including fabric and posts; hauling excess spoil material from Site; backfill; compaction; bedding; pipe materials; fittings and pipe connections; construction, maintenance and removal of temporary access to the Work area; and related Work such as performing material testing.
- C. Inserting valves (cutting-in-valves) shall be included under these Items.

**8.02 WORK NOT INCLUDED**

- A. Pavement replacement within Contract limits is included for payment under other Items.

- B. 6-inch gate valves associated with fire hydrant assemblies are included under Hydrant Item.

**8.03 DEFINITION OF ITEMS**

- A. Item 8a – Includes 6-Inch Insertion Valve.
- B. Item 8b – Includes 8-Inch Insertion Valve
- C. Item 8c – Includes 6-inch Gate Valve.
- D. Item 8d – Includes 8-inch Gate Valve
- E. Item 8e – Includes 12-inch Gate Valve.
- F. Item 8f – Includes Valve Removal of Existing Valve

**8.04 MEASUREMENT**

- A. The quantities to be paid under Items 8a through 8f shall be full compensation for each valve and box or manhole provided in accordance with the Specifications and Drawings.

**8.05 PAYMENT**

- A. The unit price stated in the Bid for Items 8a through 8e shall be full compensation for each valve and box as specified and required.
- B. The unit price stated in the Bid for Item 8f shall be full compensation for each existing valve removed so measured, as specified and required.

**ITEM 9**  
**HYDRANT ASSEMBLIES**

**9.01 DESCRIPTION**

- A. Under these Items, the Contractor shall furnish and perform all Work necessary for the installation of the fire hydrant assemblies, shown on the Drawings and specified, in conformance with relevant sections of the Specifications.
- B. These Items shall include all Work to install the fire hydrant assemblies, including but not limited to the following: excavation; pavement removal; saw-cutting; concrete drive, curb and walk removal; removal and replacement of fences including fabric and posts; hauling excess spoil material from Site; backfill; compaction; bedding; pipe materials; fittings; connections to water lines; construction, maintenance and removal of temporary access to the Work area; and related Work such as performing material testing.
- C. The removal and salvaging of existing fire hydrants for the owner shall be included under these Items. Hydrant valves to be removed shall be included under these Items.

**9.02 WORK NOT INCLUDED**

- A. Pavement replacement within Contract limits is included for payment under other Items.

**9.03 DEFINITION OF ITEMS**

- A. Item 9a – Includes Hydrant Assembly.
- B. Item 9b – Includes Hydrant Removed.

**9.04 MEASUREMENT**

- A. The quantity to be paid under Items shall be the measured quantity of each fire hydrant assembly completed or removed as specified, shown on the drawings and so measured.

**9.05 PAYMENT**

- B. The unit price stated in the Bid for Item 9a shall be full compensation for each hydrant assembly so measured, as specified and required.
- C. The unit price stated in the Bid for Item 9b shall be full compensation for each hydrant removed so measured, as specified and required.

**ITEM 10**  
**WATER SERVICES**

**10.01 DESCRIPTION**

- A. Under these Items, the Contractor shall perform all work necessary for the installation of the water services and meters. The Contractor shall furnish and preform all work necessary for the installation of the meter pits shown on the Drawings and specified, in conformance with relevant sections of the Specifications.
- B. These Items shall include all Work to install the water services and meter pits, including but not limited to the following: excavation; pavement removal; saw-cutting; concrete drive, curb and walk removal; removal and replacement of fences including fabric and posts; hauling excess spoil material from site; backfill; compaction; bedding; pipe materials; fittings; connections to existing sewers; construction, maintenance and removal of temporary access to the Work area; and related Work such as performing material testing.
- C. The removal of existing water services, including existing fittings, valves, structures and other associated appurtenances shall be included under these items.
- D. All repair of existing utilities damaged during water service construction is included under these Items.
- E. Connections of new water services to existing water services as shown on the Drawings are included under these Items. This shall include connections of new water services to new water meter pits.
- F. The installation of meter pits shall be included under this item.

- G. Reinstatement of existing water services onto the new water line shall be included under these Items.
- H. Restoration of landscape surface improvements including seeding, mulching, and fertilizing all disturbed lawn areas shall be included under these Items.
- I. These Items shall include all water service fittings, accessories and appurtenances not included in other pay items. Fittings, including those not shown on the plans required to avoid existing utilities shall be included under these Items.
- J. The excavation and backfill of bore and receiving pits for trenchless water service construction is included under these items.

**10.02 WORK NOT INCLUDED**

- A. Pavement replacement within Contract limits is included for payment under other Items.
- B. Repairing of water services which were damage and not planned to be replaced, by Contractor as a result of the construction, will be at the Contractor's expense.

**10.03 DEFINITION OF ITEMS**

- A. Item 10a – Includes. Service Tubing, 3/4-inch, Open Cut
- B. Item 10b – Includes Service Tubing, 1-inch, Bored
- C. Item 10c – Includes Service Tubing, 1-inch, Open Cut
- D. Item 10d – Includes ¾-inch Lead Service Line Replacement (Undistributed)
- E. Item 10e – Includes Water Service Connection, 1-inch
- F. Item 10f – Includes ¾-inch Water Meter. Install only
- G. Item 10g – Includes 1-inch Water Meter, Install only
- H. Item 10h – Includes Single Water Meter Pit
- I. Item 10i – Includes Dual Water Meter Pit

**10.04 MEASUREMENT**

- A. The quantities to be paid for under Items 10a through 10c shall be the horizontal length of pipe measured parallel to the axis of the line along the surface of the ground, with no deduction for laying length of fittings and valves. Vertical portions of the water service shall not be measured for payment.
- B. Item 10d shall be lump sum allowance for any lead service lines that need replaced with ¾-inch service tubing from meter pit to the building furnished and installed in accordance with the Specifications and Drawings.
- C. The quantities to be paid under Item 10e through 10i shall be each water service connection (1-inch or smaller); meter or meter pit installed in accordance with the Specifications and Drawings.

**10.05 PAYMENT**

- A. The unit price stated in the Bid for Items 10a through 10d shall be full compensation for each linear foot of service tubing, so measured, as specified and required.
- B. The unit price stated in the Bid for Item 10e through 10i shall be full compensation for each water service connection or meter pit, so measured, as specified and required.

**ITEM 11 (DELETED ITEMS)**  
**~~METER SOFTWARE / AMR & AMI~~**

**~~11.01 DESCRIPTION~~**

- A. ~~Under these Items, the Contractor shall furnish and perform all Work necessary for the installation, AMI (Advanced Metering Infrastructure), shown on the Drawings and specified, in conformance with relevant sections of the Specifications.~~
- B. ~~Meter reading software to included~~
- C. ~~AMR (Automated Meter Reading) to include:~~
  - 1. ~~Carrying case with 2 converts, 2 whip antennas, 2 wall charges, 2 micro USB cables~~
  - 2. ~~USB Optical Reader~~
  - 3. ~~Manager Software~~
  - 4. ~~AMR system rollout~~
  - 5. ~~AMR Hosting fee annual fee (1 year)~~
- D. ~~AMI (Advanced Metering Infrastructure) to include:~~
  - 1. ~~Collector install~~
  - 2. ~~AMI system rollout~~
  - 3. ~~AMI hosting fee~~
  - 4. ~~AMI manager annual fee (1 year)~~

**~~11.02 WORK NOT INCLUDED~~**

- A. ~~New water meter pits shall be provided under other items.~~

**~~11.03 DEFINITION OF ITEMS~~**

- A. ~~Item 11a — Includes Automated Meter Reading Equipment~~
- B. ~~Item 11b — Includes Advanced Metering Infrastructure Equipment~~

**~~11.04 MEASUREMENT~~**

- A. ~~The quantities to be paid under Item 11 shall be lump sum to be furnished and installed in accordance with the Specifications and Drawings.~~

**~~11.05 PAYMENT~~**

- A. ~~The unit price stated in the Bid for Item 11 shall be full compensation for each item, so measured, as specified and required.~~



**ITEM 12**  
**SPECIAL BACKFILL MATERIAL**

**12.02 DESCRIPTION**

- A. Under this Item, the Contractor shall furnish and install special backfill material as shown on the Drawings, specified or ordered.
- B. Material shall be furnished, placed, and mechanically compacted in 6-inch lifts where shown on the Drawings, specified, or ordered.

**12.03 WORK NOT INCLUDED**

- A. Granular pipe bedding material used for pipe bedding is included under other Items.

**12.04 DEFINITION OF ITEM**

- A. Item 12 – Includes Special Backfill Material

**12.05 MEASUREMENT**

- A. The quantities to be measured for payment under this Item shall be the aggregate volume of compacted material used within the following prescribed limits:
- B. Pipe Trench
  - 1. Depth – One foot above the Pipe to the bottom of the aggregate base for pavement. When in the zone of influence of the road it shall be in accordance with the zone of influence detail on the Drawings.
  - 2. Width - The width shall be the measured width of the trench but shall not exceed the nominal diameter of the pipe, plus one foot on each side. No additional compensation shall be allowed when the Contractor's equipment, techniques or means and methods. No additional width will be allowed for precast manholes construction.
  - 3. Length - The quantities to be paid shall be the horizontal length of trench measured parallel to the axis of the line along the surface of the ground, with no deductions for manholes.
- C. All Other installation, including but not limited to, filling areas of over excavation and as shown on the drawings, shall be the actual quantities measured in the field, as installed, which do not exceed the limits shown on the drawings. Delivery tickets shall not be utilized for determining the quantity.

**12.06 PAYMENT**

- A. The unit price stated in the Bid for Item 12 shall be full compensation for each cubic yard of special backfill material furnished and placed as specified, so measured.

**ITEM 13**  
**PAVEMENT**

**13.01 DESCRIPTION**

- A. Under these Items, the Contractor shall construct pavement base and surface courses to replace pavement removed for pipeline construction as scheduled, shown on the Drawings and specified herein.
- B. No additional payment will be made for the following:
  - 1. Aggregate is used for adjusting roadway shoulders and driveways to match new roadway surfaces.

**13.02 WORK NOT INCLUDED**

- A. Pavement replacement required beyond specified pay limits for construction of manholes and chambers is included for payment under other Items.

**13.03 DEFINITION OF ITEMS**

- A. Item 13a – Includes 12-Inch, #8 Aggregate Base
- B. Item 13b – Includes 8-Inch, #53 Aggregate Drive
- C. Item 13c – Includes 3-Inch Asphalt Cement Base
- D. Item 13d – Includes 1-1/2-inch Asphalt Cement Surface

**13.04 MEASUREMENT**

- A. Quantities to be paid for under these Items shall be the actual quantity constructed, measured in place within the limits as defined below, and/or scheduled on the Drawings, unless otherwise authorized by the Engineer; in which case, measurement will be made to the authorized limits. When uniform courses are specified, the volume to be paid for shall not exceed the quantity calculated from plan lines and dimensions. Bituminous materials will be measured in gallons at 60 degrees F applied at the specified rates and within the pay limits.
- B. Pay Limits:
  - 1. Depth - As specified, scheduled, or ordered.
  - 2. Length - The actual length ordered.
  - 3. Width:
    - a. Except as otherwise scheduled on the Drawings, the width of replacement over pipe trenches shall not exceed the nominal diameter of the pipe plus 2-1/2 feet on each side for trench depths 16 feet and less and 4 feet on each side for trench depths greater than 16 feet. No additional width will be allowed for precast manholes or manhole chamber construction.
    - b. Trench depth as used herein shall mean the distance from the original surface of the pavement to the invert grade of the main line pipe.

4. Asphalt Tonnage equals:

Thickness (inches) \* 110 (#-yd/in) \* Area (square yard)

2000 (#-cy/ton-cy)

**13.05 PAYMENT**

- A. The unit prices stated in the Bid for Items 13a & 13b shall be full compensation for each square yard of aggregate placed within the prescribed limits as specified, so measured.
- B. The unit prices stated in the Bid for Item 13c & 13d shall be full compensation for each ton of pavement placed within the prescribed limits as specified, so measured.

**ITEM 14**  
**CONCRETE**

**14.01 DESCRIPTION**

- A. Under these Items, the Contractor shall construct concrete drives to replace drives removed for pipeline construction as scheduled, shown on the Drawings and specified herein.

**14.02 WORK NOT INCLUDED**

- A. Concrete surfaces replacement required beyond specified pay limits for construction of pipeline items is included for payment under other Items.
- B. Drives and surfaces damaged or destroyed beyond specified pay limits shall be replaced at the Contractor's expense.

**14.03 DEFINITION OF ITEMS**

- A. Item 14 – Includes 6-inch Concrete Drive

**14.04 MEASUREMENT**

- A. Quantities to be paid for under these Items shall be the actual quantity constructed, measured in place within the limits as defined below, and/or scheduled on the Drawings, unless otherwise authorized by the Engineer; in which case, measurement will be made to the authorized limits. When uniform courses are specified, the volume to be paid for shall not exceed the quantity calculated from plan lines and dimensions.

**14.05 PAYMENT**

- A. The quantities to be paid for under Item 14 shall be the measured quantity in square foot as specifically ordered by the Owner

**ITEM 15**  
**CLEARING AND GRUBBING, TREE REMOVAL**

**15.01 DESCRIPTION**

- A. This Item shall include all clearing and grubbing of lands required to complete the Work as specified, shown in the Contract Documents and as directed by the Engineer.
- B. This Work shall include, but not limited to, the complete removal of all vegetation including plants, shrubs, sod, agricultural crop residue, trimming and cutting of trees, removal of tree cuttings and stumps, scalping and the removal and disposal of all debris generated by the clearing and grubbing operation as specified and shown on the Drawings.
- C. Tree removal is for trees with trunks 6-inches diameter or larger at a height of 48-inches, otherwise it is part of cleaning and grubbing.

**15.02 WORK NOT INCLUDED**

- A. Any Work specifically included under other Bid Items.

**15.03 DEFINITION OF ITEM**

- A. Item 15a – Includes Clearing and Grubbing
- B. Item 15b – Includes Tree Removal, 6-inches Diameter or Larger

**15.04 MEASUREMENT**

- A. The quantity stated in each Bid Item 15 shall be full compensation for all Work required under Items 15.

**15.05 PAYMENT**

- A. The unit prices stated in the Bid for Item 15a shall be lump sum for area cleared as specified, so measured.
- B. The unit prices stated in the Bid for Item 15b shall be full compensation for each item cleared or removed as specified, so measured.

**ITEM 16**  
**SEED & MULCH**

**16.01 DESCRIPTION**

- A. Under this Item the Contractor shall furnish and install seed and mulch, This Item includes fertilizing, watering, and grading of the area to receive seed and mulch or planting

**16.02 WORK NOT INCLUDED**

- B. All areas outside of easements and right-of-ways, damaged by the Contractor, shall have seed and mulch installed at the Contractor's expense.

**16.03 DEFINITION OF ITEMS**

- C. Item 16 - Includes Seeding and Mulch

**16.04 MEASUREMENT**

- D. The quantities to be paid under Item 16 shall be the measured quantity in square yards as specifically ordered by the Owner.

**16.05 PAYMENT**

- A. The Item 16 shall be full compensation for each square yard of seed and mulch installed, fertilized, and watered.

**ITEM 17**  
**RECORD DOCUMENTS**

**17.01 DESCRIPTION**

- A. Under this Item the Contractor shall furnish and perform all work necessary for the submission of the marked-up drawings, service location sheets, and changes to the construction documents, in conformance with relevant sections of the Specifications.
- B. This Item shall include all work to provide information as to the actual installation of the proposed water main. Items such as valves, fittings, service connections, tees, manhole locations & inverts, etc. shall be recorded. Additional information shall be provided from excavation, potholing, or exploratory digs locating existing pipelines or obstructions.
- C. The Owner & Engineer shall review document each pay request to ensure markups are adequate for final submission. Partial payment can be requested if markups are provided.

**17.02 DEFINITION OF ITEMS**

- A. Item 17 - Includes Record Documentation

**17.04 PAYMENT**

- A. The unit prices stated in the Bid for Item 17 shall be full compensation for each item furnished as specified, so measured.

**868-8305.001**  
**02/2026**

**Addendum 3**  
**Turkey Creek RSD**  
**Fascination PI WM Improvements**

END OF SECTION

THIS PAGE WAS INTENTIONALLY LEFT BLANK

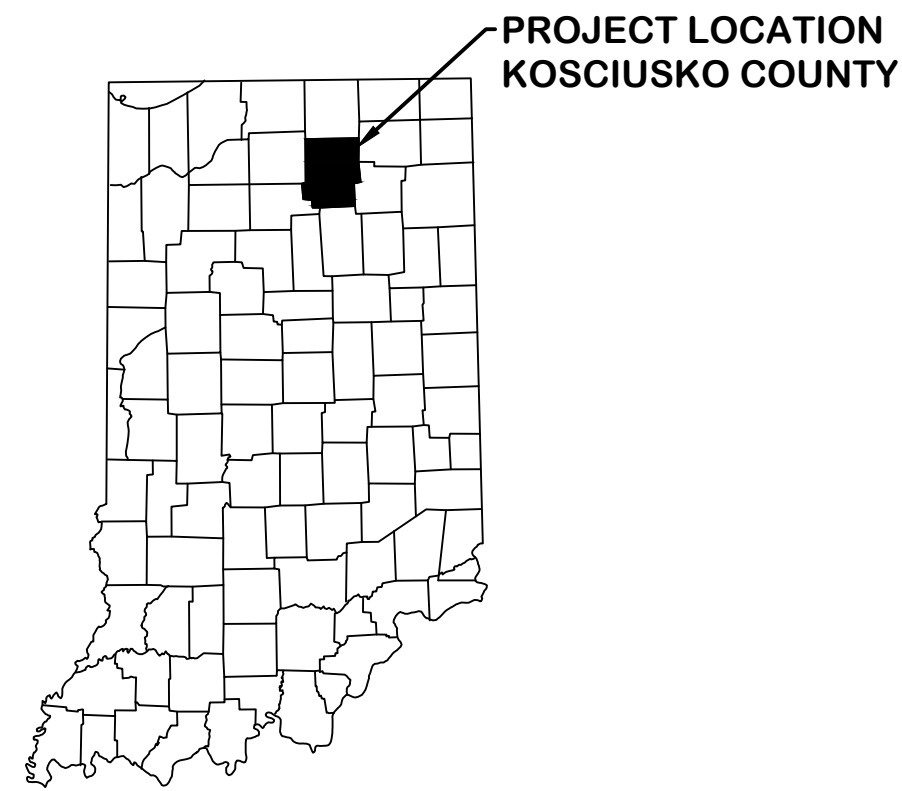

# TURKEY CREEK REGIONAL SEWER DISTRICT

## FASCINATION PLACE WATER MAIN IMPROVEMENTS

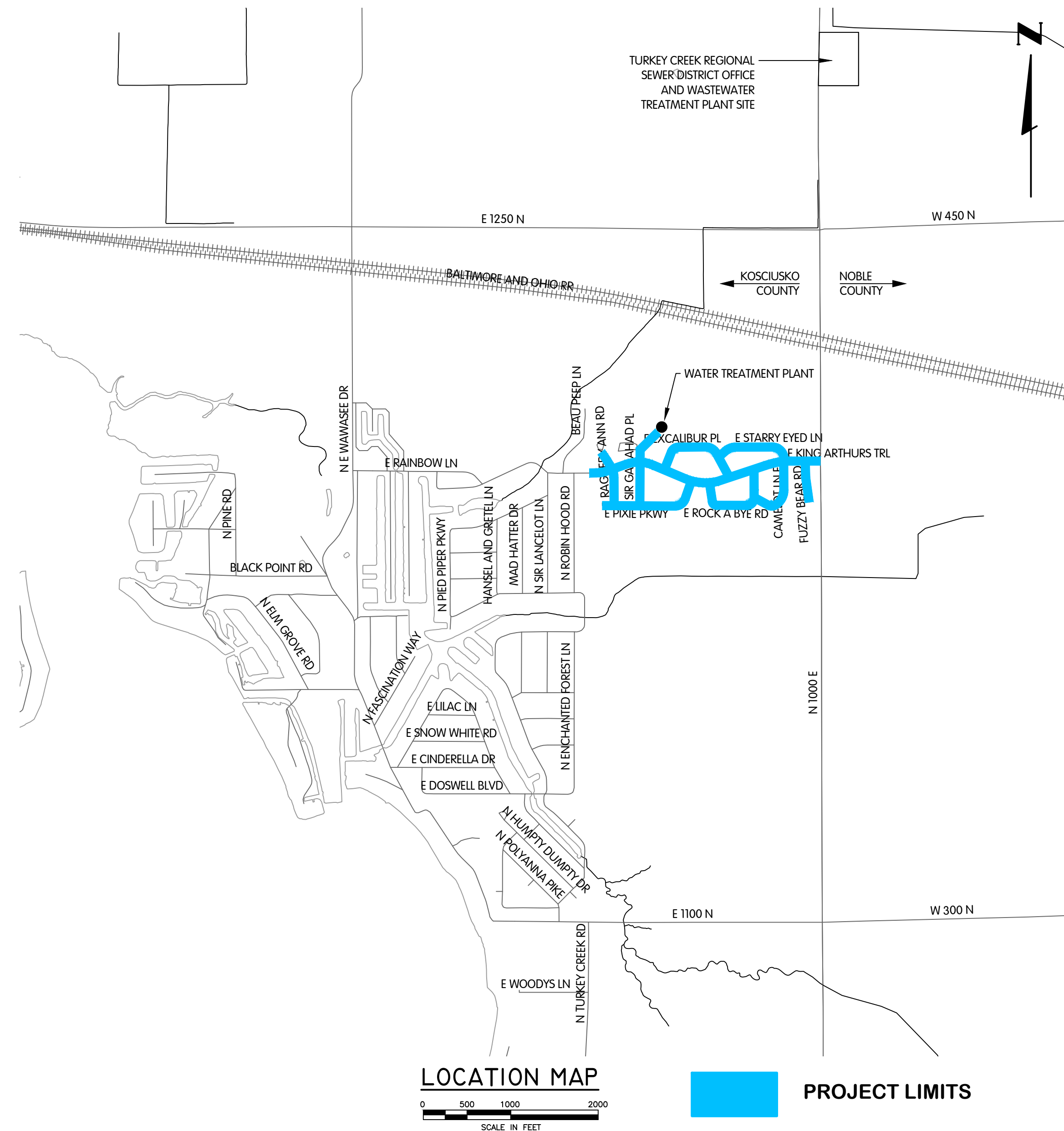
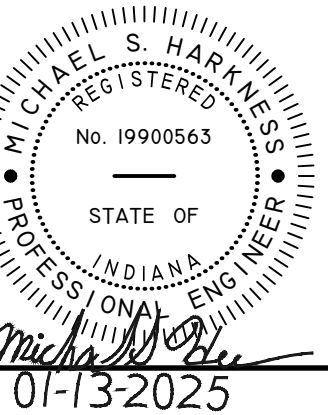

### MEMBERS OF COUNCIL

PRESIDENT - JAMES BOONE  
VICE-PRESIDENT - ROBERT DUMFORD  
TREASURER - DON DEWITT

JAMES YOUNG - MEMBERS  
DANIEL MIKOLAJCZAK  
BRAD FISHBURN  
RICK PALOIN

LEGAL COUNSEL - ANDREW BOXBERGER  
SUPERINTENDENT - TIMOTHY WOODWARD

LOCATION MAP  
0 500 1000 2000  
SCALE IN FEET

PROJECT LIMITS

ENGINEER:  
JONES & HENRY ENGINEERS, LTD.  
1700 MAGNAVOX WAY  
SUITE 102  
FORT WAYNE, INDIANA 46804

OWNER:  
TURKEY CREEK REGIONAL SEWER DISTRICT  
4852 N 1200 W  
CROMWELL, INDIANA 46732

NOTE:  
THIS DRAWING SET IS INTENDED TO BE PRINTED IN COLOR. LINE WEIGHTS  
WILL NOT BE CORRECT IF PRINTED IN BLACK AND WHITE. CONTACT ENGINEER  
FOR A NEW PDF IF UNABLE TO PROPERLY PRINT OR VIEW THIS PLAN SET.



Jones & Henry  
Engineers, Ltd.



Fluid thinking®.  
www.jheng.com

JOB NO: 868-8305.400  
STATUS: ISSUED FOR BID  
DATE: 2026



EXISTING SYMBOLS AND ABBREVIATIONS

	AERIAL CONTROL POINT		POWER LINE MARKER
	AERIAL WING POINT		POWER POLE
	AIR CONDITIONING UNIT		POWER POLE AND TELEPHONE POLE
	AXLE		RAIL ROAD CROSSING SIGNAL
	BARBEQUE GRILL		RAIL ROAD GATE
	BENCHMARK		RAIL ROAD FROG
	BOLLARD		RAIL ROAD MILE POST
	BOLT		RAIL ROAD SPIKE
	CABLE TV		RAIL ROAD SPIKE SET
	CATCH BASIN		SANITARY MANHOLE
	CLEAN OUT		SANITARY VALVE
	CONCRETE MONUMENT		SANITARY VENT
	CONIFEROUS TREE		SANITARY MARKER
	CONTROL POINT		SATELLITE DISH
	CONTROLLER POLE MOUNTED		SEPTIC TANK
	CURB INLET		SHRUB
	DECIDUOUS TREE		SIGN
	DECORATIVE ROCK		SIGNAL
	DRAIN TILE		SOIL BORING
	DRILL HOLE		SPIGOT
	DRY WELL		SPRINKLER HEAD
	EDGE OF PAVEMENT		SPOT ELEVATION
	ELECTRIC MANHOLE		*POINT OF ELEVATION IS DECIMAL
	ELECTRIC METER		STORM LINE MARKER
	ELECTRIC PULLBOX		STORM MANHOLE
	ELECTRIC TRANSFORMER		STUMP
	ELECTRIC VAULT		SUPPORT POLE
	EXISTING BUILDING		T-BAR
	FIRE HYDRANT OR YARD HYDRANT		TACKED HUB
	FLAG POLE		TANK FILLER CAP
	FORCE MAIN FLUSHING CONNECTION		TC - TOP OF CURB ELEVATION
	FOUND MONUMENT BOX		G - GUTTER ELEVATION
	GAS LINE MARKER		TELEPHONE BOOTH
	GAS LINE VENT		TELEPHONE LINE MARKER
	GAS MANHOLE		TELEPHONE MANHOLE
	GAS METER		TELEPHONE PEDESTAL
	GAS TEST STATION		TELEPHONE POLE
	GAS VALVE		TELEPHONE POLE AND LIGHT POLE
	GAS WELL		TOP OF WALK
	GOLF BALL WASHER		TOPO GRADE SHOT
	GUY WIRE		(THE OF THE NUMBER SIGNIFIES THE LOCATION OF THE SHOT)
	HEAD STONE		TPB
	INLET PROTECTION		TRAFFIC MANHOLE
	INVERT ELEVATION		TRAFFIC PULL BOX
	IRON PIN (OR LABELED POST, MARKER ETC.)		UNKNOWN BOX
	LIGHT, POWER POLE AND TELEPHONE POLE		UNKNOWN MANHOLE
	LIGHT POLE		UNKNOWN PEDESTAL
	LIGHT POLE BOX		UNKNOWN POLE
	MAILBOX		UNKNOWN VALVE
	METER PIT		UNKNOWN WELL
	MINE SPIKE		VAULT
	MONITORING WELL		VENT PIPE
	NEWS PAPER BOX		WATER LINE MARKER
	OIL TANK		WATER MAN-HOLE
	PARKING METER		WATER MAIN PLUG
	PAVEMENT BORING		WATER METER
	PAY PHONE		WATER METER PIT
	PETROLEUM PUMP		WATER WELL
	POST		WATER VALVE
			WATER VENT
			YARD LIGHT

PROPOSED SYMBOLS

	ABANDON VALVE BOX		METER PIT
	ABANDON VALVE MAN-HOLE		PLUG VALVE AND BOX
	AIR RELEASE VALVE AND MAN-HOLE		PLUG VALVE AND MAN-HOLE
	BUTTERFLY VALVE AND BOX		POLE TO BE TEMPORARILY SUPPORTED AND PROTECTED BY CONTRACTOR
	BUTTERFLY VALVE AND MAN-HOLE		REDUCER
	CATCH BASIN		SANITARY MAN-HOLE
	CLEAN OUT		STORM MAN-HOLE
	CURB INLET		STUMP TO BE REMOVED
	FIRE HYDRANT ASSEMBLY, TYPE A		TAPPING SLEEVE VALVE (TYPE) AND BOX (LINE SIZE BY VALVE SIZE)
	FIRE HYDRANT ASSEMBLY, TYPE B		TAPPING SLEEVE VALVE (TYPE) AND MAN-HOLE (LINE SIZE BY VALVE SIZE)
	FIRE HYDRANT TO BE REMOVED		TREE TO BE REMOVED (STUMPS, ROOTS, OTHER PROTRUDING OBSTRUCTIONS SHALL BE REMOVED TO A MIN. OF 6" BELOW FINAL GROUND SURFACE)
	FORCE MAIN FLUSHING CONNECTION		WATER VALVE MAN-HOLE OR BOX TO BE ABANDONED, SEE SPECIFICATIONS
	GATE VALVE AND BOX		ABANDON
	GATE VALVE AND MAN-HOLE		ABANDON
	INSERTING VALVE AND BOX		ABANDON
	INSERTING VALVE AND MAN-HOLE		

TOPOGRAPHY LINES:	CENTER LINE
	FENCE LINE
	PROPERTY LINE
	RIGHT OF WAY
	PERMANENT EASEMENT
	CONSTRUCTION EASEMENT
	SILT FENCE
UTILITY LINES:	CABLE (UNDERGROUND)*
	COMBINED SEWER
	ELECTRICAL (UNDERGROUND)*
	FIBER OPTIC
	FORCE MAIN
	NATURAL GAS LINE
	OVERHEAD WIRES
	PETROLEUM, OIL, LUBRICANTS
	SANITARY SEWER
	SIGNAL (UNDERGROUND)*
	STORM SEWER
	TELEPHONE (UNDERGROUND)*
	VACUUM SANITARY SEWER
	WATER LINE
	LARGE DIAMETER LINES (ANY TYPE)
	UTILITY LINE TO BE REMOVED ***
	UTILITY LINE TO BE ABANDONED
	PROPOSED UTILITY
	PROPOSED LARGE DIAMETER UTILITY
	PROPOSED TRENCHLESS UTILITY

ALPHA DESIGNATION REFERS TO UTILITY TYPE OR SERVICE TYPES; NUMERICAL DESIGNATION REFERS TO PIPE NOMINAL DIAMETER. LINES WITH NO NUMERICAL DESIGNATION ARE OF UNKNOWN SIZE.

\* AERIAL LINES, IF SHOWN, ARE DESIGNATED WITH LOWER CASE LETTERS

\*\* FOR ELLIPTICAL SEWERS, THE VERTICAL DIMENSION (RISE) IS CALLED OUT FIRST FOLLOWED BY THE HORIZONTAL DIMENSION (SPAN). EXAMPLE: 45X35 (RISE X SPAN) THE VERTICAL DIMENSION IS 45", THE HORIZONTAL DIMENSION IS 35".

\*\*\* INDICATES THE REMOVAL OF ALL SPECIFIED STRUCTURES AND APPURTENANCES.

DRAWING INDEX

CONST. No.	SHEET No.	DESCRIPTION
GENERAL		
1	G-0.1	LEGENDS AND INDEX
2	G-0.2	SCHEMATIC AND SURVEY CONTROL
3	G-0.3	CIVIL OVERALL SITE PLAN
4	G-0.4	CIVIL WATER TREATMENT PLANT SITE PLAN
5	G-0.5	GENERAL SUMMARY
WATER		
6	W-1.1	KING ARTHUR TR, PLAN AND PROFILE, STA. 0+00 TO 5+50
7	W-1.2	KING ARTHUR TR, PLAN AND PROFILE, STA. 5+50 TO 11+00
8	W-1.3	KING ARTHUR TR, PLAN AND PROFILE, STA. 11+00 TO 16+50
9	W-1.4	KING ARTHUR TR, PLAN AND PROFILE, STA. 16+50 TO 22+00
10	W-1.5	KING ARTHUR TR, PLAN AND PROFILE, STA. 22+00 TO 27+50
11	W-1.6	KING ARTHUR TR, PLAN AND PROFILE, STA. 27+50 TO 30+00
12	W-2.1	RAGGEDY ANN RD, PLAN AND PROFILE, STA. 0+0 TO 5+50
13	W-2.2	RAGGEDY ANN RD, PLAN AND PROFILE, STA. 5+50 TO 7+50
14	W-3.1	SIR GALLAHAD PL, PLAN AND PROFILE, STA. 0+00 TO 5+50
15	W-3.2	SIR GALLAHAD PL, PLAN AND PROFILE, STA. 5+50 TO 9+00
16	W-4.1	EXCALIBUR PL, PLAN AND PROFILE, STA. 0+00 TO 5+50
17	W-4.2	EXCALIBUR PL, PLAN AND PROFILE, STA. 5+50 TO 11+00
18	W-4.3	EXCALIBUR PL, PLAN AND PROFILE, STA. 11+00 TO 11+50
19	W-5.1	PIXIE PKWY, PLAN AND PROFILE, STA. 0+00 TO 5+50
20	W-5.2	PIXIE PKWY, PLAN AND PROFILE, STA. 5+50 TO 11+00
21	W-5.3	PIXIE PKWY, PLAN AND PROFILE, STA. 11+00 TO 13+00
22	W-6.1	ROCK-A-BYE RD, PLAN AND PROFILE, STA. 0+00 TO 5+50
23	W-6.2	ROCK-A-BYE RD, PLAN AND PROFILE, STA. 5+50 TO 11+00
24	W-7.1	STARRY EYED LN, PLAN AND PROFILE, STA. 0+00 TO 5+50
25	W-7.2	STARRY EYED LN, PLAN AND PROFILE, STA. 5+50 TO 11+00
26	W-8.1	CAMELOT LN, PLAN AND PROFILE, STA. 0+00 TO 5+50
27	W-8.2	CAMELOT LN, PLAN AND PROFILE, STA. 5+50 TO 9+00
28	W-9.1	FUZZY BEAR RD, PLAN AND PROFILE, STA. 0+00 TO 5+50
29	W-0.1	MAN-HOLE, FIRE HYDRANT, WATER SERVICE, VALVE AND BLOWOFF DETAILS, STANDARDS
30	W-0.2	SERVICE AND ABANDONMENT DETAILS, STANDARDS
31	W-0.3	JOINT RESTRAINT AND SEWER CROSSING DETAILS, STANDARDS
32	W-0.4	JOINT RESTRAINT AND BLOCKING DETAILS, STANDARDS
SURFACE RESTORATION		
33	SR-1.1-2	KING ARTHUR TRAIL, STA. 0+00 TO 11+00
34	SR-1.3-4	KING ARTHUR TRAIL, STA. 11+00 TO 22+00
35	SR-1.4-5	KING ARTHUR TRAIL, STA. 22+00 TO 30+00
36	SR-2.1-2	RAGGEDY ANN ROAD, STA. 0+00 TO 11+00
37	SR-3.1-2	SIR GALLAHAD PLACE, STA. 0+00 TO 9+00
38	SR-4.1-2	EXCALIBUR PLACE, STA. 0+00 TO 5+50
39	SR-5.1-2	PIXIE PARKWAY, STA. 0+00 TO 11+00
40	SR-5.3	PIXIE PARKWAY, STA. 11+00 TO 13+00
41	SR-6.1-2	ROCK-A-BYE ROAD, STA. 0+00 TO 11+00
42	SR-7.1-2	STARRY EYED LANE, STA. 0+00 TO 9+00
43	SR-8.1-2	CAMELOT LANE STA. 0+00 TO 9+00
44	SR-9.1-2	FUZZY BEAR ROAD STA. 0+00 TO 5+50
45	SR-0.1	DETAILS
46	SR-0.2	DETAILS
47	SR-0.3	DETAILS
48	SR-0.4	EROSION CONTROL NARRATIVE

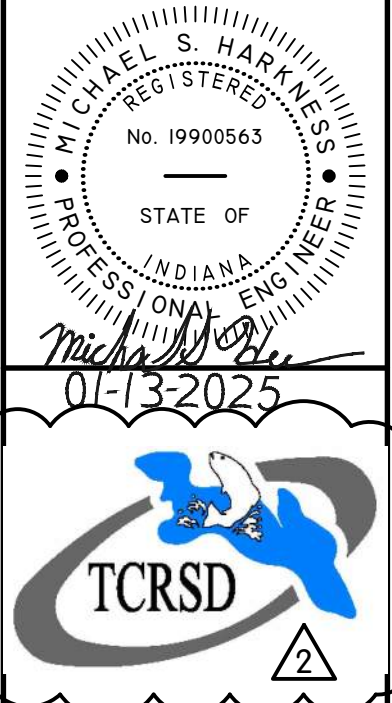

LEGENDS AND INDEX

TURKEY CREEK REGIONAL SEWER DISTRICT

FASCINATION PLACE WATER MAIN IMPROVEMENTS

JPM	BY
1	01-29-2026
2	ADDENDUM
3	DATE
4	NO.

Jones & Henry Engineers, Ltd.

Fluid thinking®  
www.JHeng.com

JOB NO. 868-8305.400

SCALE AS INDICATED

THIS LINE SCALES IF WHEN PLOTTED TO NOTED SCALE

DESIGNED JPM DRAWN AJB CHECKED MSH

STATUS ISSUED FOR BIDS

DATE 2026

SHEET NO. G-0.1

1 OF 48



FTW-830640002-G-0.2 SCHEMATIC AND SURVEY CONTROL  
2/15/2026 3:48 PM - ABLAISING  
2/19/2026 4:14 PM

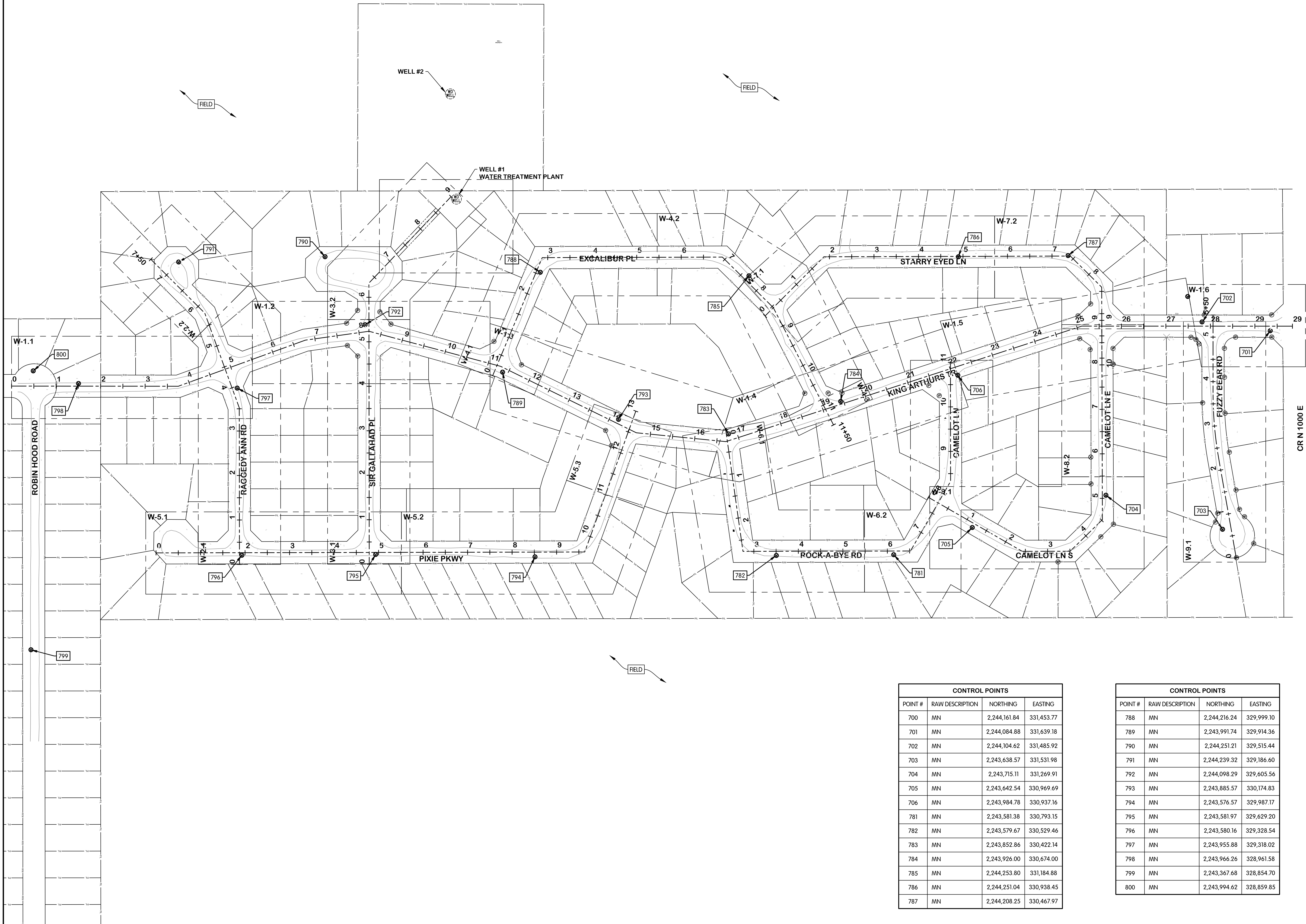

CONTROL POINTS			
POINT #	RAW DESCRIPTION	NORTHING	EASTING
700	MN	2,244,161.84	331,453.77
701	MN	2,244,084.88	331,639.18
702	MN	2,244,104.62	331,485.92
703	MN	2,243,638.57	331,531.98
704	MN	2,243,715.11	331,269.91
705	MN	2,243,642.54	330,969.69
706	MN	2,243,984.78	330,937.16
781	MN	2,243,581.38	330,793.15
782	MN	2,243,579.67	330,529.46
783	MN	2,243,852.86	330,422.14
784	MN	2,243,926.00	330,674.00
785	MN	2,244,253.80	331,184.88
786	MN	2,244,251.04	330,938.45
787	MN	2,244,208.25	330,467.97

CONTROL POINTS			
POINT #	RAW DESCRIPTION	NORTHING	EASTING
788	MN	2,244,216.24	329,999.10
789	MN	2,243,991.74	329,914.36
790	MN	2,244,251.21	329,515.44
791	MN	2,244,239.32	329,186.60
792	MN	2,244,098.29	329,605.56
793	MN	2,243,885.57	330,174.83
794	MN	2,243,576.57	329,987.17
795	MN	2,243,581.97	329,629.20
796	MN	2,243,580.16	329,328.54
797	MN	2,243,955.88	329,318.02
798	MN	2,243,966.26	328,961.58
799	MN	2,243,367.68	328,854.70
800	MN	2,243,994.62	328,859.85

MICHAEL S. HARKINS  
REGISTERED  
No. 19900563  
STATE OF  
INDIANA  
PROFESSIONAL ENGINEER  
01-13-2025

TCRSD

SCHEMATIC AND SURVEY CONTROL  
TURKEY CREEK REGIONAL SEWER DISTRICT  
FASCINATION PLACE WATER MAIN IMPROVEMENTS

JPM	BY
1	01-28-2026
2	ADENDUM 2
3	DATE
4	REVISIONS AFTER ISSUED FOR BID
5	NO.

Jones & Henry  
Engineers, Ltd.  
  
Fluid thinking®  
www.JHeng.com

JOB NO. 868-8305.400

SCALE 1"=100'

THIS LINE SCALES IF WHEN  
PLOTTED TO NOTED SCALE

DESIGNED JPM  
DRAWN AJB  
CHECKED MSH

STATUS ISSUED FOR BID  
DATE 2026

SHEET NO. 2

G-0.2  
2 OF 48







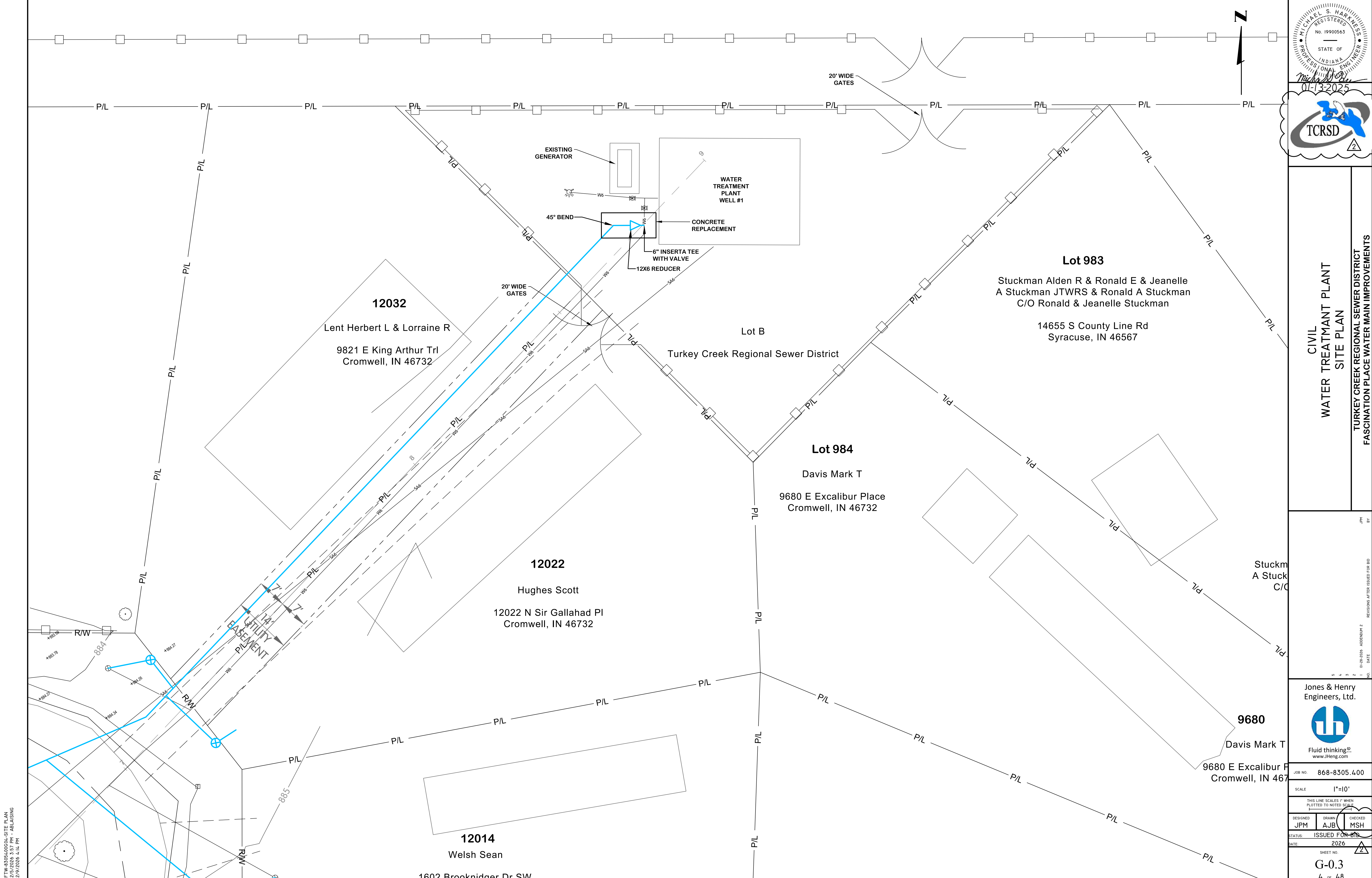

FTW-830540004-SITE PLAN  
2/15/2026 3:57 PM - ABLAISING  
2/19/2026 4:14 PM

PROFESSIONAL ENGINEER  
MICHAEL S. HARKINS  
No. 19900563  
STATE OF INDIANA  
01-13-2025

2

CIVIL  
WATER TREATMENT PLANT  
SITE PLAN  
TURKEY CREEK REGIONAL SEWER DISTRICT  
FASCINATION PLACE WATER MAIN IMPROVEMENTS

NO.	DATE	REVISIONS AFTER ISSUED FOR BID	JPM	BY
1	01-28-2026	ADDENDUM 2		

Jones & Henry  
Engineers, Ltd.  
  
Fluid thinking®  
www.JHeng.com

JOB NO. 868-8305.400  
SCALE 1"=10'  
THIS LINE SCALES IF WHEN PLOTTED TO NOTED SCALE  
DESIGNED JPM DRAWN AJB CHECKED MSH  
STATUS ISSUED FOR BID  
DATE 2026  
SHEET NO. G-0.3  
4 OF 48



TCRSD		Fascination Place Meter Pits							1 of 4
Lot #	Address	Street	Meter Pit (each)		each	Service line (lf)		Notes	
			Single	Double	Meter	Open Cut	Bore		
897	no address	Camelot Lane			1			9883	
898	9883	Camelot Lane		1	1		37	with Lot 897	
899	9891	Camelot Lane	1		1		33		
900	9899	Camelot Lane	1		1		36		
901	9913	Camelot Lane		1	1		35	with Lot 902	
902	no address	Camelot Lane			1			9913	
903	9925	Camelot Lane	1		1		25		
905	11930	Camelot Lane	1		1		35		
908	11954	Camelot Lane		1	1		35	with Lot 909	
909	no address	Camelot Lane			1			11954	
910	11970	Camelot Lane		1	1		34	9943	
911	9943	Camelot Lane			1			11970	
912	11977	Camelot Lane	1		1		12		
914	11963	Camelot Lane	1	0	1		9		
915	11947	Camelot Lane		1	1			11939	
916	11939	Camelot Lane		0	1		9	11947	
917	11912	Camelot Lane		1	1		9	with Lot 918	
918	no address	Camelot Lane			1			11912	
919	9882	Camelot Lane	1		1		8		
920	9876	Camelot Lane		1	1		15	9868	
921	9868	Camelot Lane			1			9876	
922	9860	Camelot Lane	1		1		39		
923	9852	Camelot Lane	1		1		42		
933	9859	Camelot Lane	0	1	1		7	9865	
934	9865	Camelot Lane			1			9859	
1045	12043	CR N1200 W	1		1		41		
870	9661	Excalibur Place	1		1		28		
872	9687	Excalibur Place	1		1		36		
873	9703	Excalibur Place	1		1		33		
874	9715	Excalibur Place	1		1		33		
875	9737	Excalibur Place		1	1		30	9747	
877	9747	Excalibur Place			1			9737	
879	9783	Excalibur Place	1		1		7		
882	9799	Excalibur Place	1		1		15		
948	9794	Excalibur Place	0	1	1		33	9788	
949	9788	Excalibur Place			1			9794	
950	no address	Excalibur Place	1		1		34		
973	9778	Excalibur Place		1	1		13	9768	
974	9768	Excalibur Place			1			9778	
975	9760	Excalibur Place	1		1		11		
976	9752	Excalibur Place	1		1		6		
977	9732	Excalibur Place	1		1		7		
979	9688	Excalibur Place	1		1		6		
983	no address	Excalibur Place		1	1		8	9680	
984	9680	Excalibur Place			1			with Lot 983	
985	9676	Excalibur Place		1	1		8	7972	
986	9672	Excalibur Place			1			9776	
987	9656	Excalibur Place	1		1		8		
1049	11975	Fuzzy Bear	1		1		12		
1050	11945	Fuzzy Bear	1		1		11		
1051	11935	Fuzzy Bear	1		1		8		
1052	11911	Fuzzy Bear	1		1		31		
1053	11901	Fuzzy Bear	1		1		18		
1054	no address	Fuzzy Bear	1		1		16		
1055	11914	Fuzzy Bear	1	0	1		61		

L:\TurkeyCreek.868\8305\300\_400\Estimating\20260130 meter only TC Water Est WM FP-2.xlsx

TCRSD		Fascination Place Meter Pits							2 of 4
Lot #	Address	Street	Meter Pit (each)		Meter	Service line (lf)		Notes	
			Single	Double		Open Cut	Bore		
1056	11932	Fuzzy Bear	1		1		33		
801	9505	King Arthur's Trail		1	1	0	42	9517	
802	9517	King Arthur's Trail			1	0		9505	
803	9527	King Arthur's Trail	1		1		42		
836	9705	King Arthur's Trail	1		1	6			
861	9581	King Arthur's Trail	1		1		41		
863	9597	King Arthur's Trail	1	0	1	7			
864	9629	King Arthur's Trail	1		1		41		
865	no address	King Arthur's Trail		1	1		39	no address	
866	no address	King Arthur's Trail			1			no address	
867	9671	King Arthur's Trail	1		1		35	9671	
869	no address	King Arthur's Trail	1		1		36	no address	
883	9753	King Arthur's Trail		0	1			9725 Pixie W	
913	no address	King Arthur's Trail	1		1		36		
924	9893	King Arthur's Trail	0		1			9852	
925	9893	King Arthur's Trail	1		1		38		
927	9892	King Arthur's Trail	1		1	3			
928	9872	King Arthur's Trail	1	0	1		4		
929	9862	King Arthur's Trail		1	1		4	9848	
930	9848	King Arthur's Trail			1			9829	
931	9838	King Arthur's Trail	1		1	4			
932	9847	King Arthur's Trail	1		1	10			
942	9787	King Arthur's Trail	1		1		25		
943	no address	King Arthur's Trail	1		1		25	empty lot	
944	9821	King Arthur's Trail		1	1		26	9833	
946	9833	King Arthur's Trail			1			9821	
947	9822	King Arthur's Trail	1	0	1		36		
1000	9598	King Arthur's Trail	1		1	3			
1013	9538	King Arthur's Trail			1			with Lot 835	
1014	no address	King Arthur's Trail		1	1	0		9508	
1015	9508	King Arthur's Trail		0	1	3		with Lot 1014	
1046	9996	King Arthur's Trail						9996	
1047	9980	King Arthur's Trail		1	1		35	9980	
1057	11949	N 1000 E	1		1		31		
1058	11987	N 1000 E	1		1		33		
807	9546	Pixie Parkway	1		1	0	42		
808	9530	Pixie Parkway	1		1	0	55		
810	9523	Pixie Parkway	1		1	10			
812	9521	Pixie Parkway		1	1		27	9519	
813	9519	Pixie Parkway			1			9521	
814	no address	Pixie Parkway	1		1		29		
816	9551	Pixie Parkway		1	1	30		with Lot 817	
817	no address	Pixie Parkway		0	1			9551	
818	9581	Pixie Parkway		1	1	29		with Lot 819	
819	no address	Pixie Parkway			1			9581	
820	9601	Pixie Parkway		1	1	25		9611	
821	9611	Pixie Parkway		0	1			9601	
822	9621	Pixie Parkway		1	1	25		9631	
823	9631	Pixie Parkway		0	1			9621	
824	no address	Pixie Parkway		1	1	24		9651	
825	9651	Pixie Parkway		0	1			with Lot 824	
826	9661	Pixie Parkway		1	1	25		9671	
827	9671	Pixie Parkway		0	1			9661	
828	9681	Pixie Parkway		1	1	34		9691	
829	9691	Pixie Parkway		0	1			9681	

L:\TurkeyCreek.868\8305\300\_400\Estimating\20260130 meter only TC Water Est WM FP-2.xlsx

TCRSD		Fascination Place Meter Pits							3 of 4
Lot #	Address	Street	Meter Pit (each)			Service line (lf)		Notes	
			Single	Double	Meter	Open Cut	Bore		
830	9701	Pixie Parkway		1	1		30	9711	
831	9711	Pixie Parkway		0	1			9701	
832	9715	Pixie Parkway		1	1		36	9719	
833	9719	Pixie Parkway		0	1			9715	
834	9721	Pixie Parkway	1	0	1			33	
835	9725	Pixie Parkway		1	1		39	9753 King Arthur	
840	9680	Pixie Parkway	1		1		5		
841	no address	Pixie Parkway		1	1		13	9660	
842	9680	Pixie Parkway			1			with Lot 841	
843	9648	Pixie Parkway	1		1		12		
844	9636	Pixie Parkway	1	0	1		12	11918 Sir Gallahad	
855	9606	Pixie Parkway		1	1		8	with Lot 856	
856	no address	Pixie Parkway			1			9606	
804	11945	Raggedy Ann Road	1		1		11	empty lot	
805	11945	Raggedy Ann Road		1	1		11	11929	
806	11929	Raggedy Ann Road		0	1		0	11945	
857	11926	Raggedy Ann Road		1	1		30	11936	
858	11936	Raggedy Ann Road			1			11926	
859	no address	Raggedy Ann Road		1	1		29	11956	
860	11956	Raggedy Ann Road		0	1			with Lot 859	
1002	12000	Raggedy Ann Road		1	1		40	12006	
1003	12006	Raggedy Ann Road			1			12000	
1004	12016	Raggedy Ann Road		1	1		78	12026	
1005	12026	Raggedy Ann Road			1			12016	
1006	12033	Raggedy Ann Road		1	1		78	12033	
1008	12029	Raggedy Ann Road		1	1		48	12025	
1009	12025	Raggedy Ann Road			1			12029	
1010	12021	Raggedy Ann Road		1	1		15	12013	
1011	12013	Raggedy Ann Road			1			12021	
1012	no address	Raggedy Ann Road		1	1		6	9538 King Arthur	
884	9763	Rock A Bye Road	1		1		9		
885	9769	Rock A Bye Road	1		1		101		
887	no address	Rock A Bye Road	1		1		21		
888	9777	Rock A Bye Road	1		1			33	
889	9781	Rock A Bye Road	1		1			38	
890	9793	Rock A Bye Road	1		1			36	
891	no address	Rock A Bye Road	1		1			35	
892	9821	Rock A Bye Road		1	1			33	
894	9837	Rock A Bye Road			1			9837	
935	9860	Rock A Bye Road	1		1		9	9821	
936	9832	Rock A Bye Road	1		1		12		
937	no address	Rock A Bye Road		1	1		8	with Lot 938	
938	no address	Rock A Bye Road			1			with Lot 937	
939	9766	Rock A Bye Road	1		1		10		
941	9758	Rock A Bye Road	1		1			38	
845	11918	Sir Gallahad Place	1		1				
846	no address	Sir Gallahad Place		1	1		33		
847	11948	Sir Gallahad Place			1				
848	11958	Sir Gallahad Place		1	1		38	11968	
849	11968	Sir Gallahad Place			1			11958	
851	11957	Sir Gallahad Place		1	1		8	11947	
852	11947	Sir Gallahad Place			1			11957	
853	11937	Sir Gallahad Place		1	1		5	11925	
854	11925	Sir Gallahad Place			1			11937	
989	12008	Sir Gallahad Place		1	1		45	12014	

L:\TurkeyCreek.868\8305\300\_400\Estimating\20260130 meter only TC Water Est WM FP-2.xlsx

TCRSD		Fascination Place Meter Pits							4 of 4
Lot #	Address	Street	Meter Pit (each)		each	Service line (lf)		Notes	
			Single	Double	Meter	Open Cut	Bore		
990	12014	Sir Gallahad Place			1			12008	
991	12022	Sir Gallahad Place	1		1		17		
992	12032	Sir Gallahad Place		1	1		10		
993	12043	Sir Gallahad Place	1		1		35		
995	12035	Sir Gallahad Place		1	1			12013	
996	12013	Sir Gallahad Place			1		110	12035	
926	9905	Starry Eyed Lane	1		1		35		
951	9829	Starry Eyed Lane	1		1		36		
954	9867	Starry Eyed Lane	1		1		36		
955	9863	Starry Eyed Lane	1		1		36		
957	9936	Starry Eyed Lane	1		1		42		
958	9930	Starry Eyed Lane		1	1		11	9922	
959	9922	Starry Eyed Lane			1			9930	
960	6620	Starry Eyed Lane	1		1		5		
961	9912	Starry Eyed Lane	1		1		7		
962	9889	Starry Eyed Lane		1	1		7	with Lot 963	
963	no address	Starry Eyed Lane			1			9889	
964	9870	Starry Eyed Lane		1	1		7	9856	
966	9856	Starry Eyed Lane	0		1		0	9870	
967	9844	Starry Eyed Lane	1		1		7		
968	9820	Starry Eyed Lane	1		1		8		
970	9802	Starry Eyed Lane	1		1		6		
972	9788	Starry Eyed Lane	1		1		6		
			84	52	187	707	2687		



FTW-53064.00W-W-1.1 KING ARTHUR STA. 0+00 TO 5+50  
2/9/2026 1:19 PM - ABLAISING  
2/9/2026 3:14 PM

EXISTING STRUCTURE DATA		
NAME	TYPE	DATA
2017	SANITARY MANHOLE	CASTING EL. 883.51
		8" NW INV. EL. 878.55
		12" W INV. EL. 878.53
		8" S INV. EL. 878.55
		12" E INV. EL. 878.53
2021	SANITARY MANHOLE	CASTING EL. 883.88
		12" E INV. EL. 879.41
		8" W INV. EL. 879.38

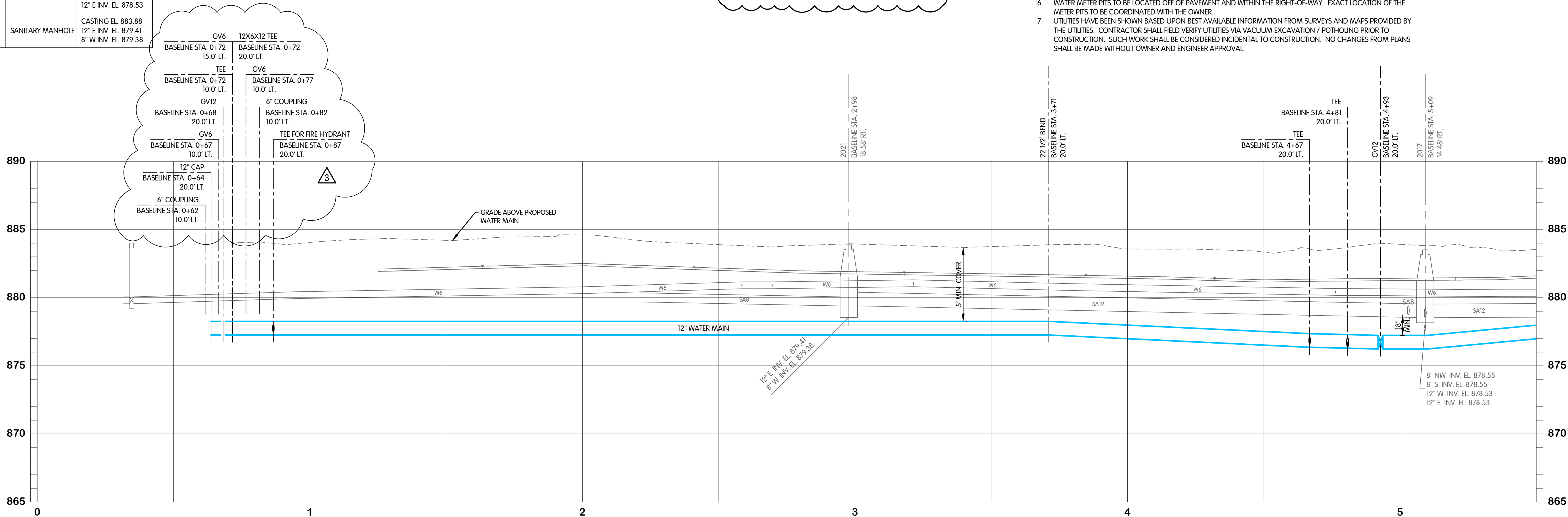

ROBINHOOD WATER MAIN CONNECTION DETAIL  
SAW CUT EXISTING 6" PIPE, INSERT PVC PIPE, WITH TEE,  
REDUCER, 2- COUPLERS & 2- 6" VALVES, AND BEDDING.  
ALL OTHER ITEMS TO BE PAID UNDER OTHER ITEMS.

### KING ARTHUR TRAIL

1. ADDED PIPE ABANDONMENT TO EXISTING WATER MAINS  
2. ADDED "5' MIN. COVER" TO PROFILE.  
3. REVISED NOTE 2

#### NOTES:

- CONTRACTOR SHALL TRIM TREES AND BRUSH AS NECESSARY FOR THE INSTALLATION OF THE WORK.
- PROPOSED WATER SERVICES SHALL BE 1" DIAMETER FROM THE WATER MAIN TO THE METER PIT. THE CONTRACTOR SHALL RUN A 3/4" WATER SERVICE LINE OUT OF THE METER PIT TO THE EXISTING SERVICE. THE CONNECTION TO THE EXISTING WATER SERVICE SHALL MATCH THE EXISTING DIAMETER.
- WATER SERVICES ARE SHOWN OFFSET FROM THE EXISTING WATER SERVICES FOR CLARITY AND SHALL BE INSTALLED ALONG THE SAME ALIGNMENT.
- NOT ALL CONSTRUCTION NOTES ARE APPLICABLE TO EVERY SHEET.
- RIGHT-OF-WAY LIMITS SHOWN ARE APPROXIMATE.
- WATER METER PITS TO BE LOCATED OFF OF PAVEMENT AND WITHIN THE RIGHT-OF-WAY. EXACT LOCATION OF THE METER PITS TO BE COORDINATED WITH THE OWNER.
- UTILITIES HAVE BEEN SHOWN BASED UPON BEST AVAILABLE INFORMATION FROM SURVEYS AND MAPS PROVIDED BY THE UTILITIES. CONTRACTOR SHALL FIELD VERIFY UTILITIES VIA VACUUM EXCAVATION / POTHOLING PRIOR TO CONSTRUCTION. SUCH WORK SHALL BE CONSIDERED INCIDENTAL TO CONSTRUCTION. NO CHANGES FROM PLANS SHALL BE MADE WITHOUT OWNER AND ENGINEER APPROVAL.

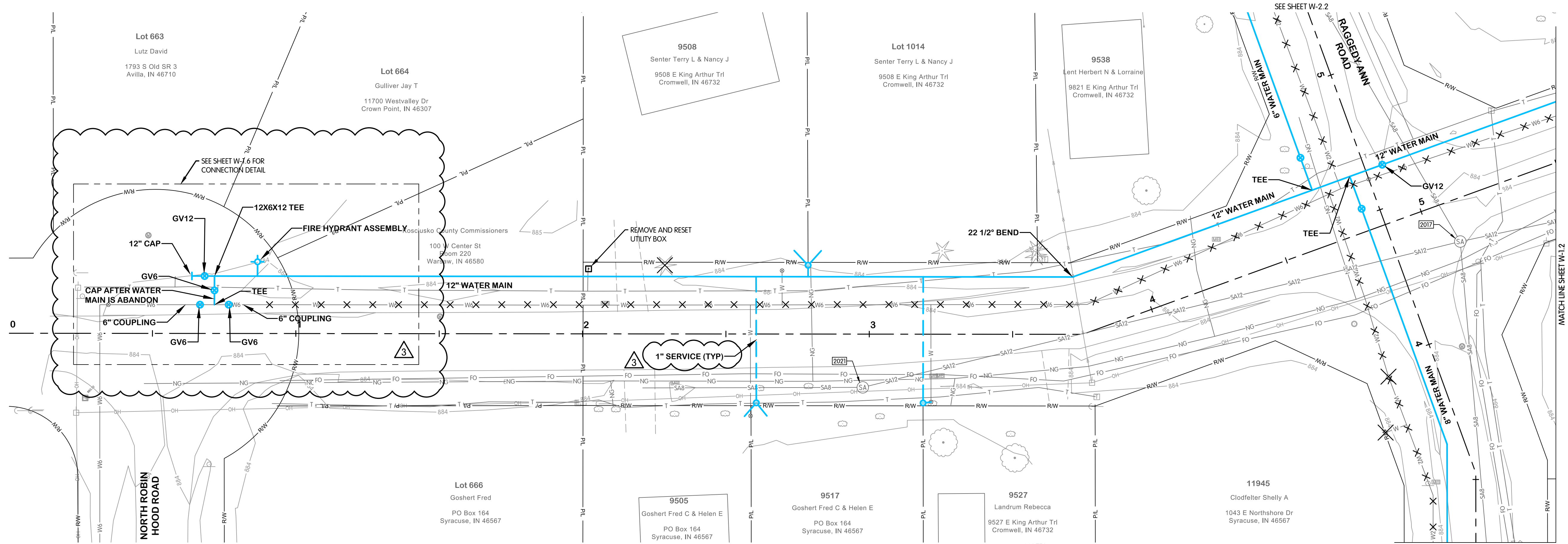

### KING ARTHUR TRAIL WATER PLAN AND PROFILE

STA. 0+00 TO 5+50  
TURKEY CREEK REGIONAL SEWER DISTRICT  
FASCINATION PLACE WATER MAIN IMPROVEMENTS

NO.	DATE	REVISIONS AFTER ISSUED FOR BID	JPM	BY
1	01-28-2026	ADDENDUM 2		

Jones & Henry  
Engineers, Ltd.

Fluid thinking®  
www.JHeng.com

JOB NO. 868-8305.400

SCALE 1"=20' HOR.  
1"=4' VERT.

THIS LINE SCALES 1" WHEN  
PLOTTED TO NOTED SCALE

DESIGNED	DRAWN	CHECKED
JPM	AJB	MSH

STATUS ISSUED FOR BID

DATE 2026

SHEET NO. W-1.1  
6 OF 48



FTW-53054.00W-W-1.2 KING ARTHUR STA. 5+50 TO 11+00  
2/9/2026 1:19 PM - ABLAISING  
2/9/2026 3:14 PM

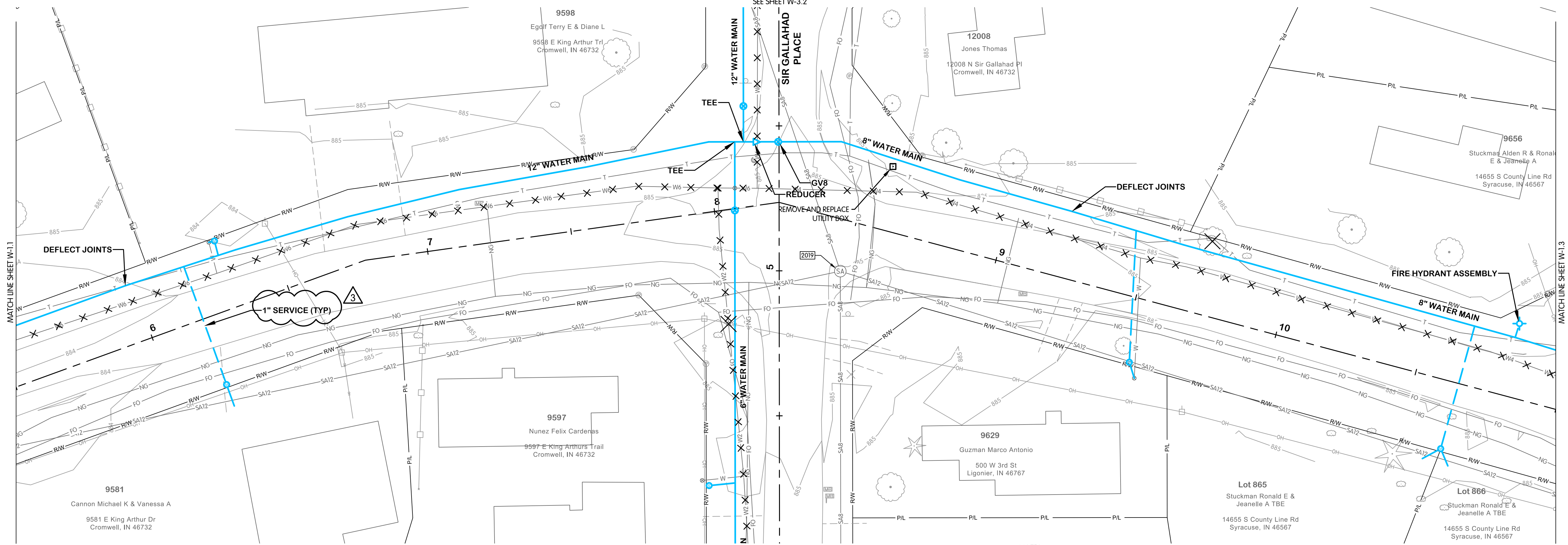

EXISTING STRUCTURE DATA		
NAME	TYPE	DATA
2019	SANITARY MANHOLE	CASTING EL. 884.79 8" S INV. EL. 878.88 12" W INV. EL. 878.84 12" E INV. EL. 878.83 8" N INV. EL. 878.90

### KING ARTHUR TRAIL

1. ADDED PIPE ABANDONMENT TO EXISTING WATER MAINS
2. ADDED "5" MIN. COVER" TO PROFILE.
3. REVISED NOTE 2

- NOTES:
1. CONTRACTOR SHALL TRIM TREES AND BRUSH AS NECESSARY FOR THE INSTALLATION OF THE WORK.
  2. PROPOSED WATER SERVICES SHALL BE 1" DIAMETER FROM THE WATER MAIN TO THE METER PIT. THE CONTRACTOR SHALL RUN A 3/4" WATER SERVICE LINE OUT OF THE METER PIT TO THE EXISTING SERVICE. THE CONNECTION TO THE EXISTING WATER SERVICE SHALL MATCH THE EXISTING DIAMETER.
  3. WATER SERVICES ARE SHOWN OFFSET FROM THE EXISTING WATER SERVICES FOR CLARITY AND SHALL BE INSTALLED ALONG THE SAME ALIGNMENT.
  4. NOT ALL CONSTRUCTION NOTES ARE APPLICABLE TO EVERY SHEET.
  5. RIGHT-OF-WAY LIMITS SHOWN ARE APPROXIMATE.
  6. WATER METER PITS TO BE LOCATED OFF OF PAVEMENT AND WITHIN THE RIGHT-OF-WAY. EXACT LOCATION OF THE METER PITS TO BE COORDINATED WITH THE OWNER.
  7. UTILITIES HAVE BEEN SHOWN BASED UPON BEST AVAILABLE INFORMATION FROM SURVEYS AND MAPS PROVIDED BY THE UTILITIES. CONTRACTOR SHALL FIELD VERIFY UTILITIES VIA VACUUM EXCAVATION / POTHOLING PRIOR TO CONSTRUCTION. SUCH WORK SHALL BE CONSIDERED INCIDENTAL TO CONSTRUCTION. NO CHANGES FROM PLANS SHALL BE MADE WITHOUT OWNER AND ENGINEER APPROVAL.

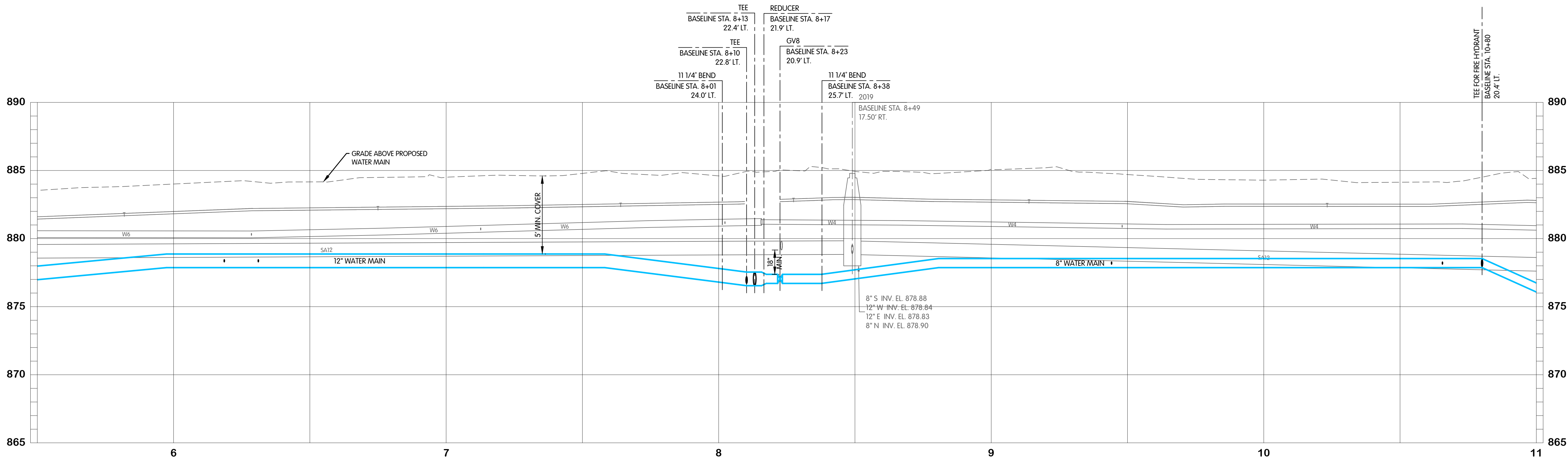

### KING ARTHUR TRAIL WATER PLAN AND PROFILE STA. 5+50 TO 11+00 TURKEY CREEK REGIONAL SEWER DISTRICT FASCINATION PLACE WATER MAIN IMPROVEMENTS

JPM	BY
1	01-28-2026
2	01-28-2026
3	01-28-2026
4	01-28-2026
5	01-28-2026
6	01-28-2026
7	01-28-2026
8	01-28-2026
9	01-28-2026
10	01-28-2026
11	01-28-2026
12	01-28-2026
13	01-28-2026
14	01-28-2026
15	01-28-2026
16	01-28-2026
17	01-28-2026
18	01-28-2026
19	01-28-2026
20	01-28-2026
21	01-28-2026
22	01-28-2026
23	01-28-2026
24	01-28-2026
25	01-28-2026
26	01-28-2026
27	01-28-2026
28	01-28-2026
29	01-28-2026
30	01-28-2026
31	01-28-2026
32	01-28-2026
33	01-28-2026
34	01-28-2026
35	01-28-2026
36	01-28-2026
37	01-28-2026
38	01-28-2026
39	01-28-2026
40	01-28-2026
41	01-28-2026
42	01-28-2026
43	01-28-2026
44	01-28-2026
45	01-28-2026
46	01-28-2026
47	01-28-2026
48	01-28-2026
49	01-28-2026
50	01-28-2026
51	01-28-2026
52	01-28-2026
53	01-28-2026
54	01-28-2026
55	01-28-2026
56	01-28-2026
57	01-28-2026
58	01-28-2026
59	01-28-2026
60	01-28-2026
61	01-28-2026
62	01-28-2026
63	01-28-2026
64	01-28-2026
65	01-28-2026
66	01-28-2026
67	01-28-2026
68	01-28-2026
69	01-28-2026
70	01-28-2026
71	01-28-2026
72	01-28-2026
73	01-28-2026
74	01-28-2026
75	01-28-2026
76	01-28-2026
77	01-28-2026
78	01-28-2026
79	01-28-2026
80	01-28-2026
81	01-28-2026
82	01-28-2026
83	01-28-2026
84	01-28-2026
85	01-28-2026
86	01-28-2026
87	01-28-2026
88	01-28-2026
89	01-28-2026
90	01-28-2026
91	01-28-2026
92	01-28-2026
93	01-28-2026
94	01-28-2026
95	01-28-2026
96	01-28-2026
97	01-28-2026
98	01-28-2026
99	01-28-2026
100	01-28-2026
101	01-28-2026
102	01-28-2026
103	01-28-2026
104	01-28-2026
105	01-28-2026
106	01-28-2026
107	01-28-2026
108	01-28-2026
109	01-28-2026
110	01-28-2026
111	01-28-2026
112	01-28-2026
113	01-28-2026
114	01-28-2026
115	01-28-2026
116	01-28-2026
117	01-28-2026
118	01-28-2026
119	01-28-2026
120	01-28-2026
121	01-28-2026
122	01-28-2026
123	01-28-2026
124	01-28-2026
125	01-28-2026
126	01-28-2026
127	01-28-2026
128	01-28-2026
129	01-28-2026
130	01-28-2026
131	01-28-2026
132	01-28-2026
133	01-28-2026
134	01-28-2026
135	01-28-2026
136	01-28-2026
137	01-28-2026
138	01-28-2026
139	01-28-2026
140	01-28-2026
141	01-28-2026
142	01-28-2026
143	01-28-2026
144	01-28-2026
145	01-28-2026
146	01-28-2026
147	01-28-2026
148	01-28-2026
149	01-28-2026
150	01-28-2026
151	01-28-2026
152	01-28-2026
153	01-28-2026
154	01-28-2026
155	01-28-2026
156	01-28-2026
157	01-28-2026
158	01-28-2026
159	01-28-2026
160	01-28-2026
161	01-28-2026
162	01-28-2026
163	01-28-2026
164	01-28-2026
165	01-28-2026
166	01-28-2026
167	01-28-2026
168	01-28-2026
169	01-28-2026
170	01-28-2026
171	01-28-2026
172	01-28-2026
173	01-28-2026
174	01-28-2026
175	01-28-2026
176	01-28-2026
177	01-28-2026
178	01-28-2026
179	01-28-2026
180	01-28-2026
181	01-28-2026
182	01-28-2026
183	01-28-2026
184	01-28-2026
185	01-28-2026
186	01-28-2026
187	01-28-2026
188	01-28-2026
189	01-28-2026
190	01-28-2026
191	01-28-2026
192	01-28-2026
193	01-28-2026
194	01-28-2026
195	01-28-2026
196	01-28-2026
197	01-28-2026
198	01-28-2026
199	01-28-2026
200	01-28-2026

Jones & Henry  
Engineers, Ltd.

Fluid thinking®  
www.JHeng.com

JOB NO.	868-8305.400	
SCALE	1"=20' HOR. 1"=4' VERT.	
THIS LINE SCALES IF WHEN PLOTTED TO NOTED SCALE		
DESIGNED	DRAWN	CHECKED
JPM	AJB	MSH
STATUS:	ISSUED FOR BIDS	
DATE:	2026	
SHEET NO. W-1.2		



FTW-8305-00W-W-1.3 KING ARTHUR STA. 11+00 TO 16+50  
2/9/2026 1:19 PM - ABLAISING  
2/9/2026 3:15 PM

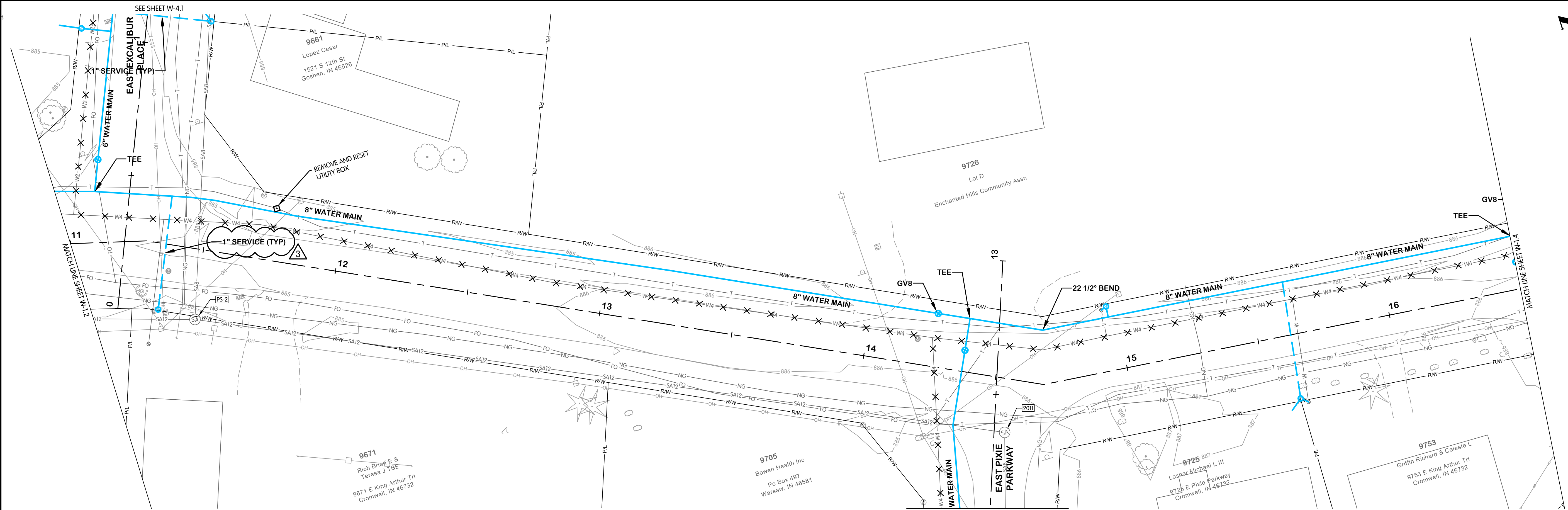

EXISTING STRUCTURE DATA		
NAME	TYPE	DATA
2011	SANITARY MANHOLE	CASTING EL. 886.07 8" S INV. EL. 880.14 12" NW INV. EL. 880.18
PS-2	SANITARY MANHOLE	CASTING EL. 885.12 12" W INV. EL. 877.36 12" SE INV. EL. 877.36 8" N INV. EL. 877.36

#### KING ARTHUR TRAIL

1. ADDED PIPE ABANDONMENT TO EXISTING WATER MAINS  
2. ADDED "5' MIN. COVER" TO PROFILE.  
3. REVISED NOTE 2

- NOTES:
- CONTRACTOR SHALL TRIM TREES AND BRUSH AS NECESSARY FOR THE INSTALLATION OF THE WORK.
  - PROPOSED WATER SERVICES SHALL BE 1" DIAMETER FROM THE WATER MAIN TO THE METER PIT. THE CONTRACTOR SHALL RUN A 3/4" WATER SERVICE LINE OUT OF THE METER PIT TO THE EXISTING SERVICE. THE CONNECTION TO THE EXISTING WATER SERVICE SHALL MATCH THE EXISTING DIAMETER.
  - WATER SERVICES ARE SHOWN OFFSET FROM THE EXISTING WATER SERVICES FOR CLARITY AND SHALL BE INSTALLED ALONG THE SAME ALIGNMENT.
  - NOT ALL CONSTRUCTION NOTES ARE APPLICABLE TO EVERY SHEET.
  - RIGHT-OF-WAY LIMITS SHOWN ARE APPROXIMATE.
  - WATER METER PITS TO BE LOCATED OFF OF PAVEMENT AND WITHIN THE RIGHT-OF-WAY. EXACT LOCATION OF THE METER PITS TO BE COORDINATED WITH THE OWNER.
  - UTILITIES HAVE BEEN SHOWN BASED UPON BEST AVAILABLE INFORMATION FROM SURVEYS AND MAPS PROVIDED BY THE UTILITIES. CONTRACTOR SHALL FIELD VERIFY UTILITIES VIA VACUUM EXCAVATION / POTHOLING PRIOR TO CONSTRUCTION. SUCH WORK SHALL BE CONSIDERED INCIDENTAL TO CONSTRUCTION. NO CHANGES FROM PLANS SHALL BE MADE WITHOUT OWNER AND ENGINEER APPROVAL.

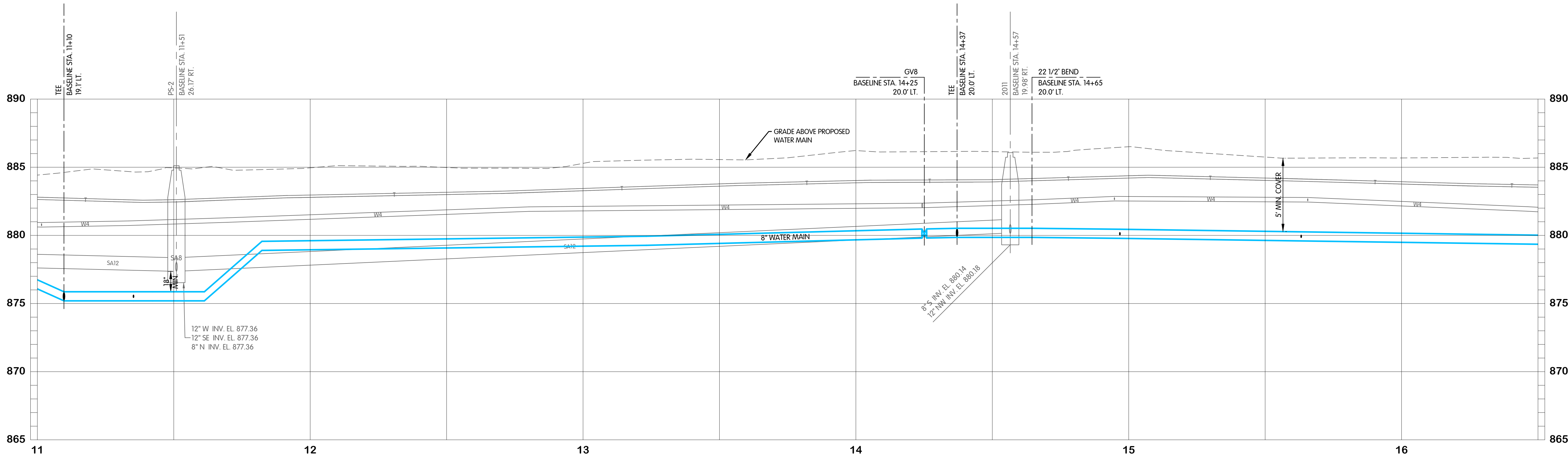

Professional Engineer  
MICHAEL S. HARKINS  
No. 19900563  
STATE OF INDIANA  
01-13-2025  
TCRSD

KING ARTHUR TRAIL  
WATER  
PLAN AND PROFILE  
STA. 11+00 TO 16+50  
TURKEY CREEK REGIONAL SEWER DISTRICT  
FASCINATION PLACE WATER MAIN IMPROVEMENTS

NO.	DATE	REVISIONS AFTER ISSUED FOR BID	JPM	BY
1	01-28-2026	ADDENDUM 2		

Jones & Henry  
Engineers, Ltd.  
Fluid thinking®  
www.JHeng.com  
JOB NO. 868-8305.400  
SCALE 1"=20' HOR.  
1"=4' VERT.  
THIS LINE SCALES 1" WHEN  
PLOTTED TO NOTED SCALE  
DESIGNED JPM DRAWN AJB CHECKED MSH  
STATUS ISSUED FOR BID  
DATE 2026  
SHEET NO. W-1.3  
8 OF 48



FTW-8305-00W-W-1.4 KING ARTHUR STA. 16+50 TO 22+00  
2/9/2026 1:19 PM - ABLAISNG  
2/9/2026 3:15 PM

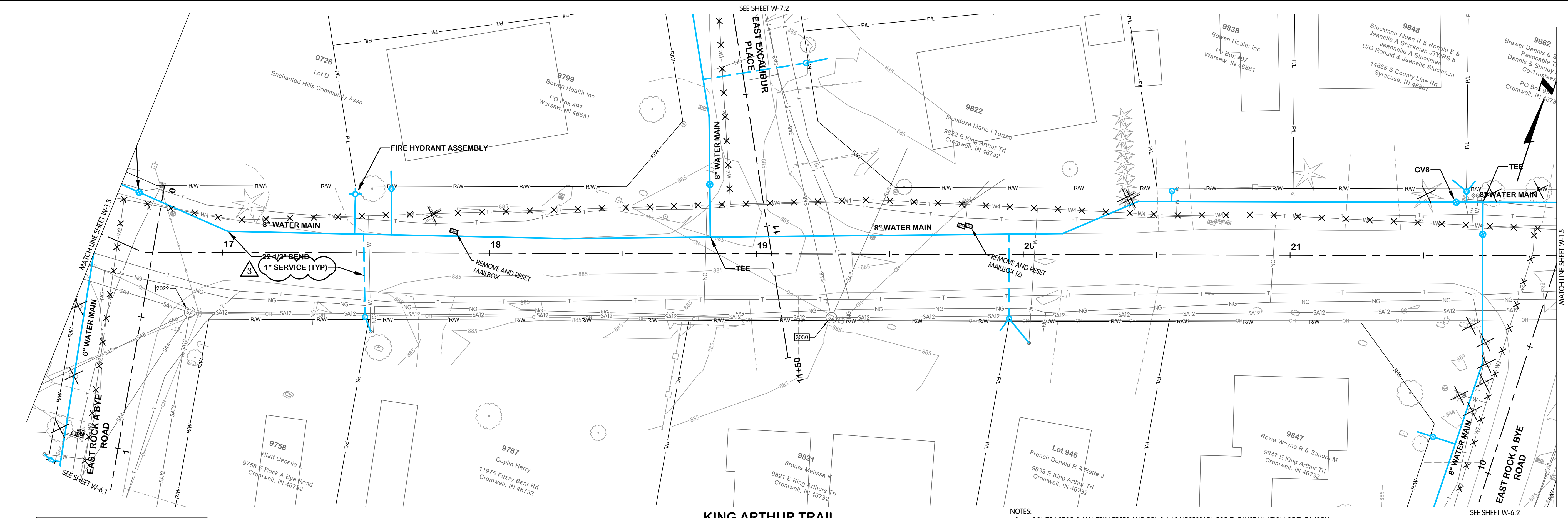

### KING ARTHUR TRAIL

1. ADDED PIPE ABANDONMENT TO EXISTING WATER MAINS  
2. ADDED "5' MIN. COVER" TO PROFILE.  
3. REVISED NOTE 2

- NOTES:
- CONTRACTOR SHALL TRIM TREES AND BRUSH AS NECESSARY FOR THE INSTALLATION OF THE WORK.
  - PROPOSED WATER SERVICES SHALL BE 1" DIAMETER FROM THE WATER MAIN TO THE METER PIT. THE CONTRACTOR SHALL RUN A 3/4" WATER SERVICE LINE OUT OF THE METER PIT TO THE EXISTING SERVICE. THE CONNECTION TO THE EXISTING WATER SERVICE SHALL MATCH THE EXISTING DIAMETER.
  - WATER SERVICES ARE SHOWN OFFSET FROM THE EXISTING WATER SERVICES FOR CLARITY AND SHALL BE INSTALLED ALONG THE SAME ALIGNMENT.
  - NOT ALL CONSTRUCTION NOTES ARE APPLICABLE TO EVERY SHEET.
  - RIGHT-OF-WAY LIMITS SHOWN ARE APPROXIMATE.
  - WATER METER PITS TO BE LOCATED OFF OF PAVEMENT AND WITHIN THE RIGHT-OF-WAY. EXACT LOCATION OF THE METER PITS TO BE COORDINATED WITH THE OWNER.
  - UTILITIES HAVE BEEN SHOWN BASED UPON BEST AVAILABLE INFORMATION FROM SURVEYS AND MAPS PROVIDED BY THE UTILITIES. CONTRACTOR SHALL FIELD VERIFY UTILITIES VIA VACUUM EXCAVATION / POTHOLING PRIOR TO CONSTRUCTION. SUCH WORK SHALL BE CONSIDERED INCIDENTAL TO CONSTRUCTION. NO CHANGES FROM PLANS SHALL BE MADE WITHOUT OWNER AND ENGINEER APPROVAL.

EXISTING STRUCTURE DATA		
NAME	TYPE	DATA
2022	SANITARY MANHOLE	CASTING EL. 885.63 12" S INV. EL. 879.78 12" E INV. EL. 879.68 8" SW INV. EL. 879.78 4" W INV. EL. 880.33 4" S INV. EL. 880.73
2030	SANITARY MANHOLE	CASTING EL. 885.12 8" NW INV. EL. 879.27 12" W INV. EL. 879.27 12" E INV. EL. 879.24 8" N INV. EL. 879.27

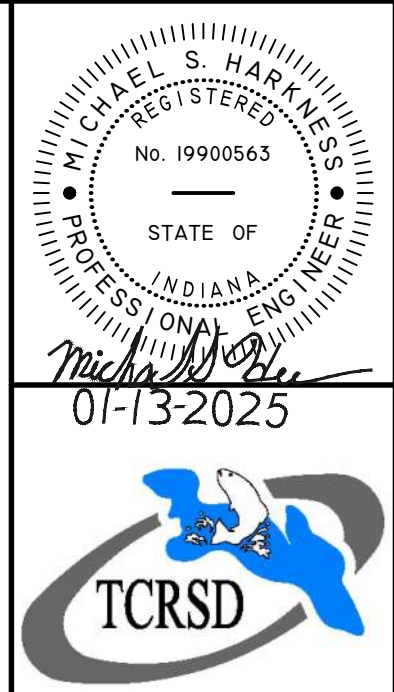
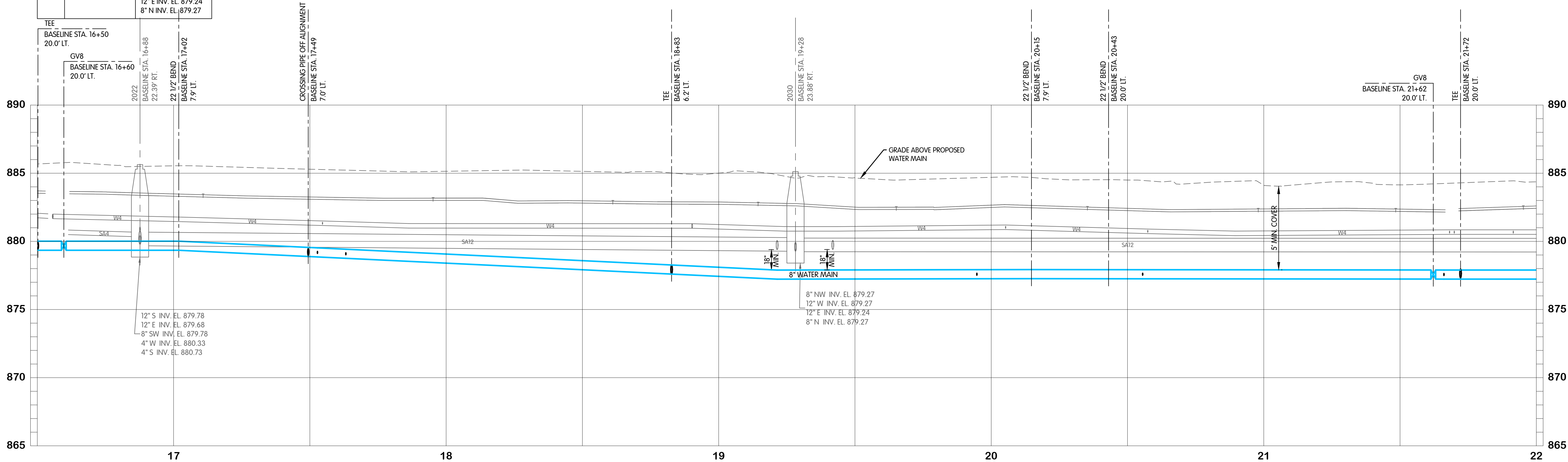

### KING ARTHUR TRAIL WATER PLAN AND PROFILE STA. 16+50 TO 22+00 TURKEY CREEK REGIONAL SEWER DISTRICT FASCINATION PLACE WATER MAIN IMPROVEMENTS

JPM	BY
1	01-28-2026
2	01-28-2026
3	01-28-2026
4	01-28-2026
5	01-28-2026
6	01-28-2026
7	01-28-2026
8	01-28-2026
9	01-28-2026
10	01-28-2026
11	01-28-2026
12	01-28-2026
13	01-28-2026
14	01-28-2026
15	01-28-2026
16	01-28-2026
17	01-28-2026
18	01-28-2026
19	01-28-2026
20	01-28-2026
21	01-28-2026
22	01-28-2026
23	01-28-2026
24	01-28-2026
25	01-28-2026
26	01-28-2026
27	01-28-2026
28	01-28-2026
29	01-28-2026
30	01-28-2026
31	01-28-2026
32	01-28-2026
33	01-28-2026
34	01-28-2026
35	01-28-2026
36	01-28-2026
37	01-28-2026
38	01-28-2026
39	01-28-2026
40	01-28-2026
41	01-28-2026
42	01-28-2026
43	01-28-2026
44	01-28-2026
45	01-28-2026
46	01-28-2026
47	01-28-2026
48	01-28-2026
49	01-28-2026
50	01-28-2026
51	01-28-2026
52	01-28-2026
53	01-28-2026
54	01-28-2026
55	01-28-2026
56	01-28-2026
57	01-28-2026
58	01-28-2026
59	01-28-2026
60	01-28-2026
61	01-28-2026
62	01-28-2026
63	01-28-2026
64	01-28-2026
65	01-28-2026
66	01-28-2026
67	01-28-2026
68	01-28-2026
69	01-28-2026
70	01-28-2026
71	01-28-2026
72	01-28-2026
73	01-28-2026
74	01-28-2026
75	01-28-2026
76	01-28-2026
77	01-28-2026
78	01-28-2026
79	01-28-2026
80	01-28-2026
81	01-28-2026
82	01-28-2026
83	01-28-2026
84	01-28-2026
85	01-28-2026
86	01-28-2026
87	01-28-2026
88	01-28-2026
89	01-28-2026
90	01-28-2026
91	01-28-2026
92	01-28-2026
93	01-28-2026
94	01-28-2026
95	01-28-2026
96	01-28-2026
97	01-28-2026
98	01-28-2026
99	01-28-2026
100	01-28-2026

Jones & Henry  
Engineers, Ltd.

Fluid thinking®  
www.JHeng.com

JOB NO. 868-8305.400

SCALE 1"=20' HOR.  
1"=4' VERT.

THIS LINE SCALES IF WHEN  
PLOTTED TO NOTED SCALE

DESIGNED JPM DRAWN AJB CHECKED MSH

STATUS ISSUED FOR BIDS

DATE 2026

SHEET NO. W-1.4  
9 OF 48



FTW-83064.00W-W-1.5 KING ARTHUR STA. 22+00 TO 27+50  
2/9/2026 1:19 PM - ABLAISING  
2/9/2026 3:15 PM

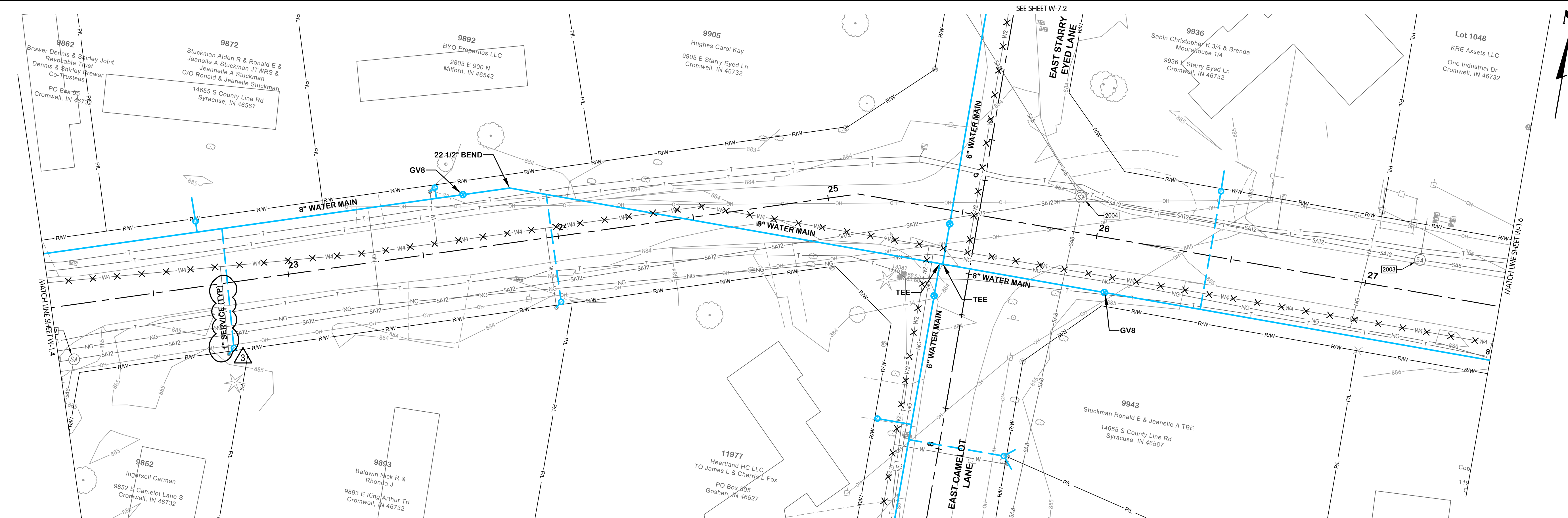

EXISTING STRUCTURE DATA		
NAME	TYPE	DATA
2003	SANITARY MANHOLE	CASTING EL. 885.51 12" W INV. EL. 878.32 8" E INV. EL. 878.08 10" N INV. EL. 878.08
2004	SANITARY MANHOLE	CASTING EL. 883.79 8" NW INV. EL. 878.27 12" W INV. EL. 878.47 12" E INV. EL. 876.88 8" S INV. EL. 878.27
2029	SANITARY MANHOLE	CASTING EL. 885.27 8" S INV. EL. 880.22 12" W INV. EL. 879.22 12" E INV. EL. 879.20

#### KING ARTHUR TRAIL

1. ADDED PIPE ABANDONMENT TO EXISTING WATER MAINS  
2. ADDED "5" MIN. COVER" TO PROFILE.  
3. REVISED NOTE 2

- NOTES:
- CONTRACTOR SHALL TRIM TREES AND BRUSH AS NECESSARY FOR THE INSTALLATION OF THE WORK.
  - PROPOSED WATER SERVICES SHALL BE 1" DIAMETER FROM THE WATER MAIN TO THE METER PIT. THE CONTRACTOR SHALL RUN A 3/4" WATER SERVICE LINE OUT OF THE METER PIT TO THE EXISTING SERVICE. THE CONNECTION TO THE EXISTING WATER SERVICE SHALL MATCH THE EXISTING DIAMETER.
  - WATER SERVICES ARE SHOWN OFFSET FROM THE EXISTING WATER SERVICES FOR CLARITY AND SHALL BE INSTALLED ALONG THE SAME ALIGNMENT.
  - NOT ALL CONSTRUCTION NOTES ARE APPLICABLE TO EVERY SHEET.
  - RIGHT-OF-WAY LIMITS SHOWN ARE APPROXIMATE.
  - WATER METER PITS TO BE LOCATED OFF OF PAVEMENT AND WITHIN THE RIGHT-OF-WAY. EXACT LOCATION OF THE METER PITS TO BE COORDINATED WITH THE OWNER.
  - UTILITIES HAVE BEEN SHOWN BASED UPON BEST AVAILABLE INFORMATION FROM SURVEYS AND MAPS PROVIDED BY THE UTILITIES. CONTRACTOR SHALL FIELD VERIFY UTILITIES VIA VACUUM EXCAVATION / POTHOLING PRIOR TO CONSTRUCTION. SUCH WORK SHALL BE CONSIDERED INCIDENTAL TO CONSTRUCTION. NO CHANGES FROM PLANS SHALL BE MADE WITHOUT OWNER AND ENGINEER APPROVAL.

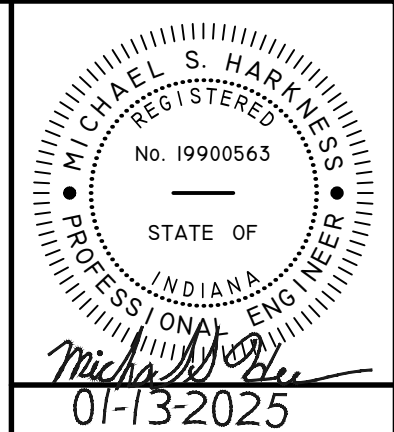
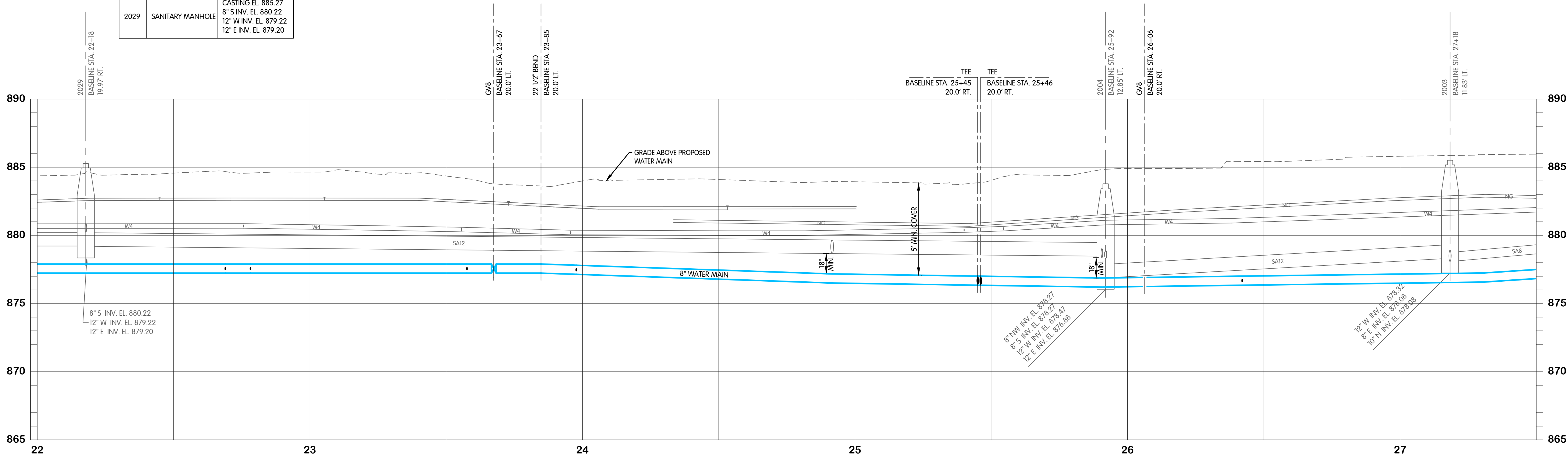

### KING ARTHUR TRAIL WATER PLAN AND PROFILE STA. 22+00 TO 27+50 TURKEY CREEK REGIONAL SEWER DISTRICT FASCINATION PLACE WATER MAIN IMPROVEMENTS

JPM	BY
1	DATE
2	REVISIONS AFTER ISSUED FOR BID
3	NO.
4	NO.
5	NO.

Jones & Henry  
Engineers, Ltd.

Fluid thinking®  
www.JHeng.com

JOB NO. 868-8305.400

SCALE 1"=20' HOR.  
1"=4' VERT.

THIS LINE SCALES IF WHEN  
PLOTTED TO NOTED SCALE

DESIGNED	DRAWN	CHECKED
JPM	AJB	MSH

STATUS ISSUED FOR BID

DATE 2026

SHEET NO. 2

W-1.5  
10 OF 48



FTW-8305.400-W-1.6 KING ARTHUR STA. 27+50 TO 30+00  
2/9/2026 1:19 PM - ABLAISING  
2/9/2026 3:16 PM

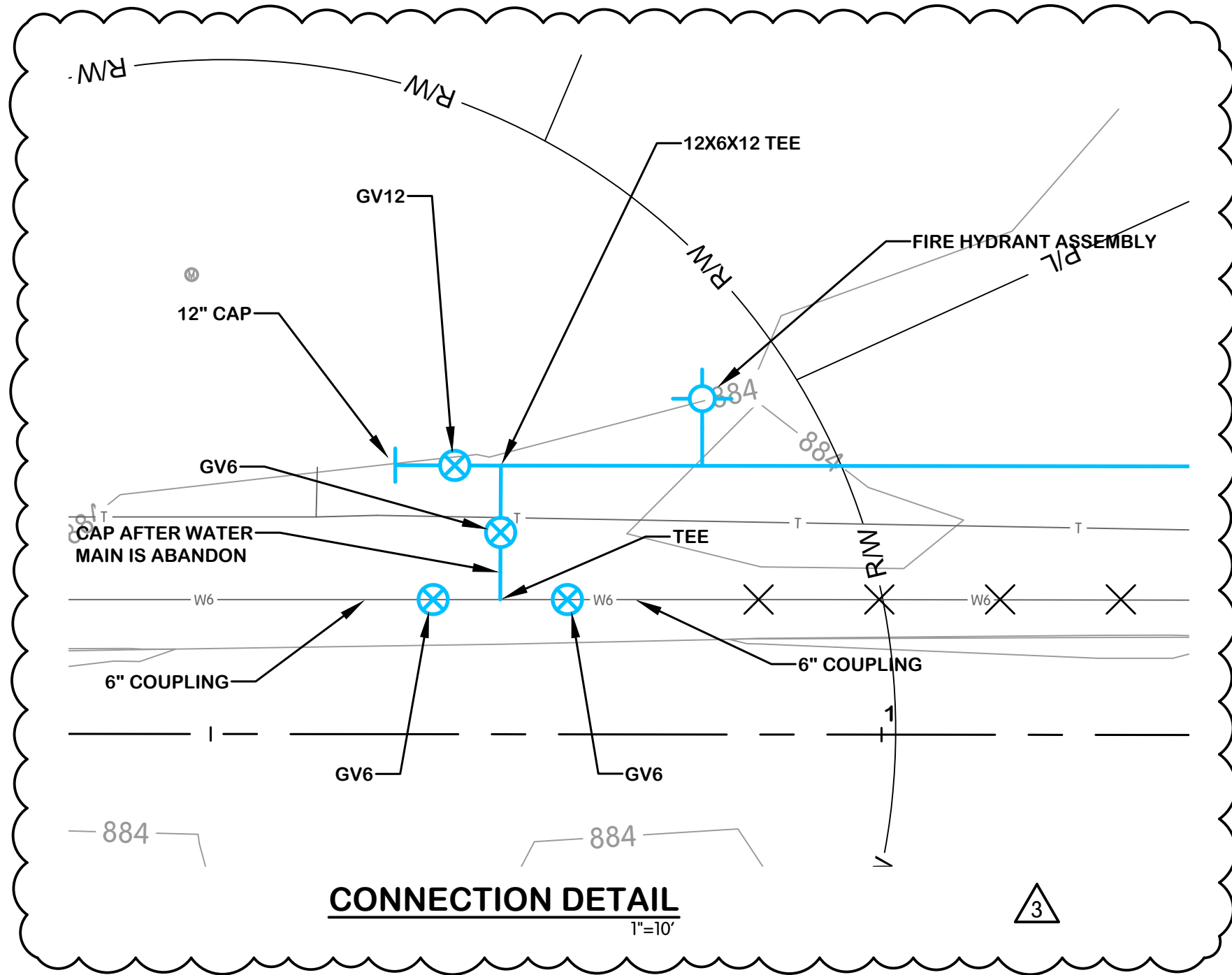

EXISTING STRUCTURE DATA		
NAME	TYPE	DATA
2003	SANITARY MANHOLE	CASTING EL. 885.51 12" W INV. EL. 878.32 8" E INV. EL. 878.08 10" N INV. EL. 878.08
2004	SANITARY MANHOLE	CASTING EL. 883.79 8" NW INV. EL. 878.27 12" W INV. EL. 878.47 12" E INV. EL. 876.88 8" S INV. EL. 878.27
2029	SANITARY MANHOLE	CASTING EL. 885.27 8" S INV. EL. 880.22 12" W INV. EL. 879.22 12" E INV. EL. 879.20

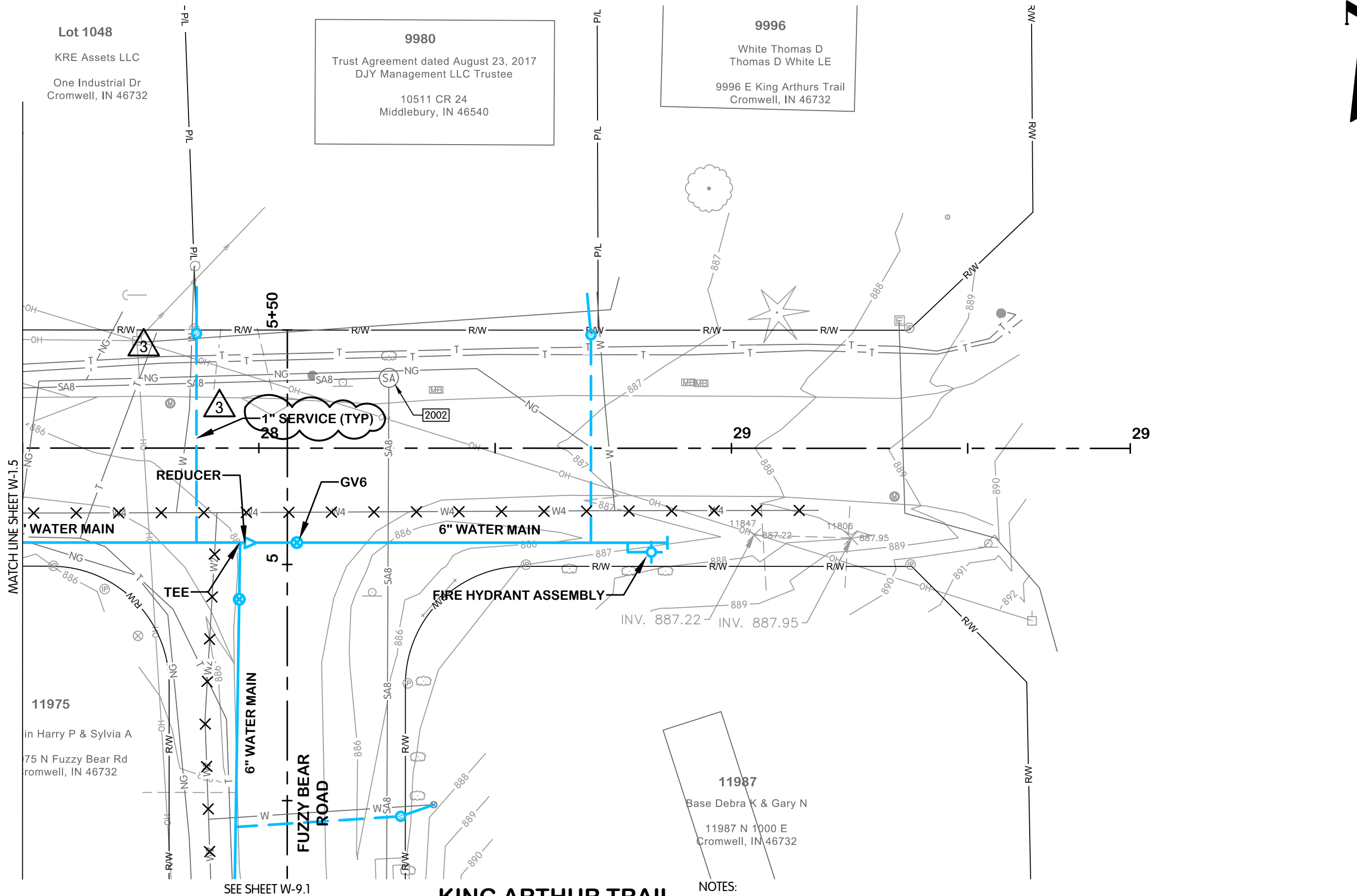

### KING ARTHUR TRAIL

1. ADDED PIPE ABANDONMENT TO EXISTING WATER MAINS  
2. ADDED "5' MIN. COVER" TO PROFILE.  
3. REVISED NOTE 2

- NOTES:
- CONTRACTOR SHALL TRIM TREES AND BRUSH AS NECESSARY FOR THE INSTALLATION OF THE WORK.
  - PROPOSED WATER SERVICES SHALL BE 1" DIAMETER FROM THE WATER MAIN TO THE METER PIT. THE CONTRACTOR SHALL RUN A 3/4" WATER SERVICE LINE OUT OF THE METER PIT TO THE EXISTING SERVICE. THE CONNECTION TO THE EXISTING WATER SERVICE SHALL MATCH THE EXISTING DIAMETER.
  - WATER SERVICES ARE SHOWN OFFSET FROM THE EXISTING WATER SERVICES FOR CLARITY AND SHALL BE INSTALLED ALONG THE SAME ALIGNMENT.
  - NOT ALL CONSTRUCTION NOTES ARE APPLICABLE TO EVERY SHEET.
  - RIGHT-OF-WAY LIMITS SHOWN ARE APPROXIMATE.
  - WATER METER PITS TO BE LOCATED OFF OF PAVEMENT AND WITHIN THE RIGHT-OF-WAY. EXACT LOCATION OF THE METER PITS TO BE COORDINATED WITH THE OWNER.
  - UTILITIES HAVE BEEN SHOWN BASED UPON BEST AVAILABLE INFORMATION FROM SURVEYS AND MAPS PROVIDED BY THE UTILITIES. CONTRACTOR SHALL FIELD VERIFY UTILITIES VIA VACUUM EXCAVATION / POTHOLING PRIOR TO CONSTRUCTION. SUCH WORK SHALL BE CONSIDERED INCIDENTAL TO CONSTRUCTION. NO CHANGES FROM PLANS SHALL BE MADE WITHOUT OWNER AND ENGINEER APPROVAL.

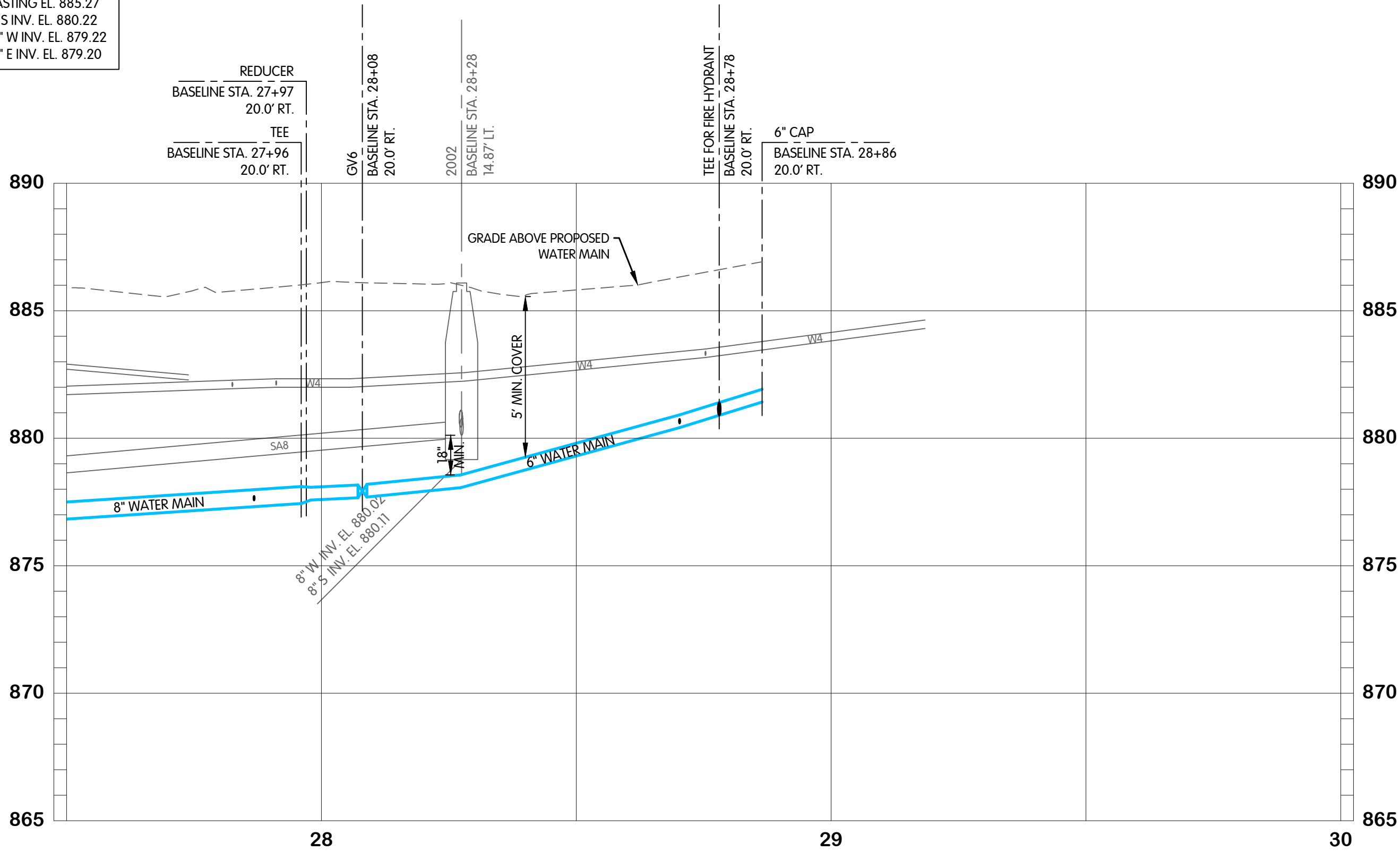

### KING ARTHUR TRAIL WATER PLAN AND PROFILE STA. 27+50 TO 30+00 TURKEY CREEK REGIONAL SEWER DISTRICT FASCINATION PLACE WATER MAIN IMPROVEMENTS

NO.	DATE	REVISIONS AFTER ISSUED FOR BID	JPM	BY
1	01-28-2026	ADDENDUM 2		



JOB NO.	868-8305.400	
SCALE	1"=20' HOR. 1"=4' VERT.	
THIS LINE SCALES IF WHEN PLOTTED TO NOTED SCALE		
DESIGNED JPM	DRAWN AJB	CHECKED MSH
STATUS:	ISSUED FOR BID	
DATE:	2026	
SHEET NO.		2
W-1.6		
11 OF 48		



FTW-530700W-W-2.1 RAGGEDY ANN STA. 0+00 TO 5+50  
2/19/2026 2:43 PM - BLAISING  
12 2026 3:27 PM

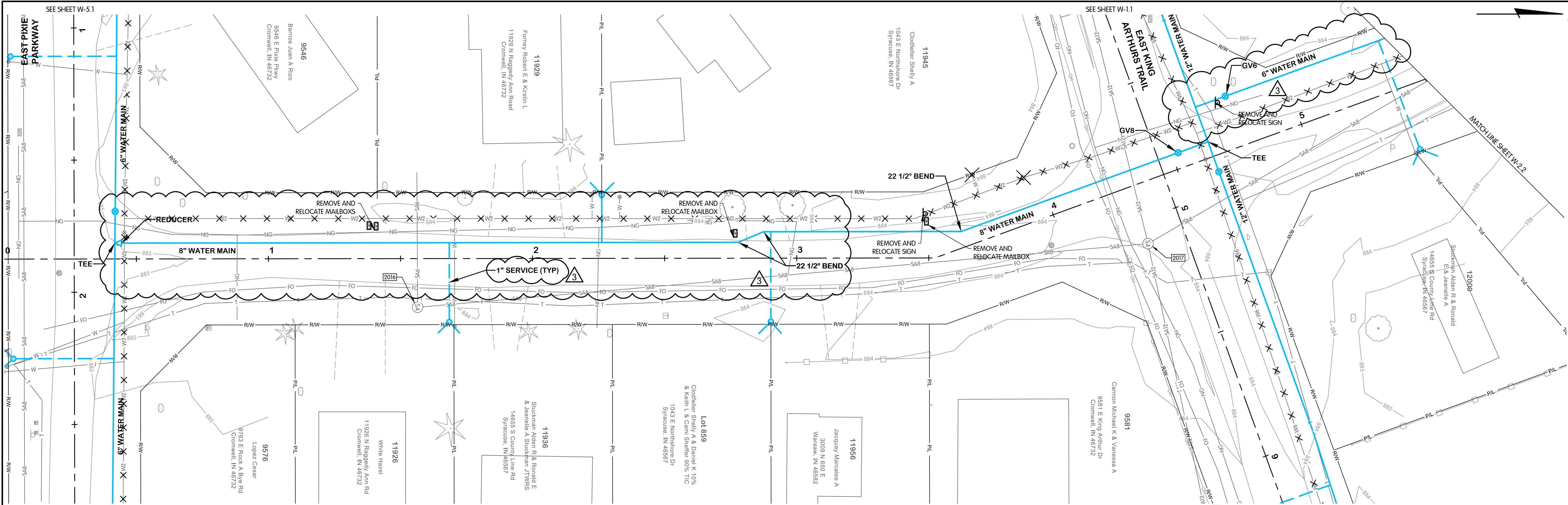

EXISTING STRUCTURE DATA		
NAME	TYPE	DATA
2014	SANITARY MANHOLE	CASTING EL. 885.71 8" W INV. EL. 879.91 8" E INV. EL. 880.91 8" N INV. EL. 880.11
2019	SANITARY MANHOLE	CASTING EL. 884.79 8" S INV. EL. 878.88 12" W INV. EL. 878.84 12" E INV. EL. 878.83 8" N INV. EL. 878.90
4559	SANITARY MANHOLE	CASTING EL. 884.99 8" S INV. EL. 878.99 8" N INV. EL. 878.99

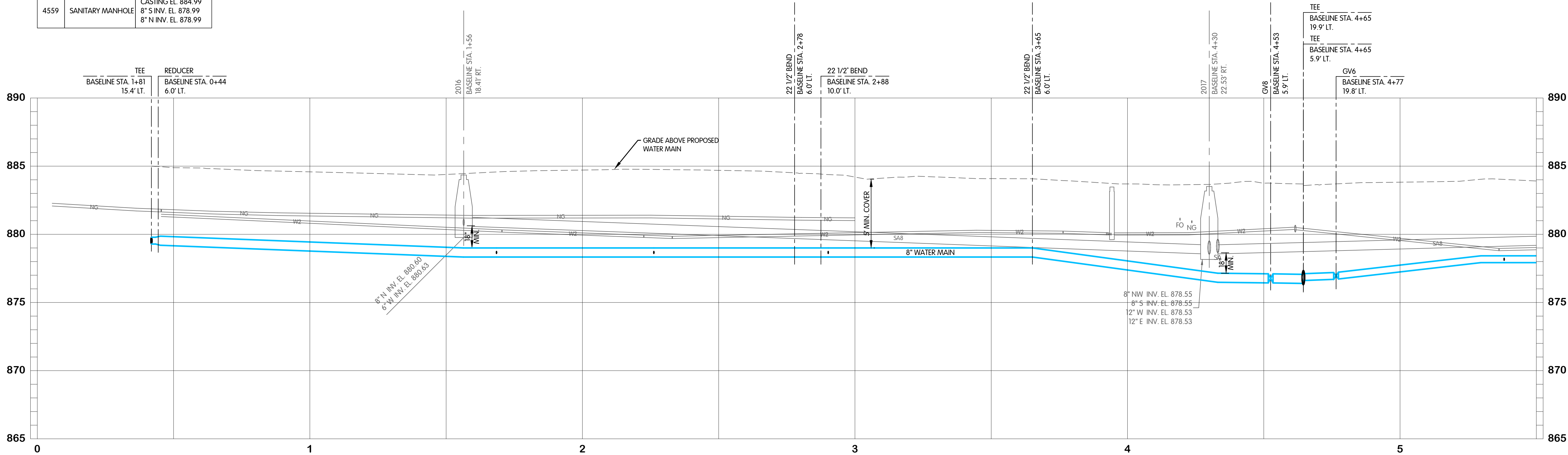

### RAGGEDY ANN ROAD

- 3
- ADDED PIPE ABANDONMENT TO EXISTING WATER MAINS
  - ADDED "5" MIN. COVER" TO PROFILE.
  - REVISED NOTE 2

- NOTES:
- CONTRACTOR SHALL TRIM TREES AND BRUSH AS NECESSARY FOR THE INSTALLATION OF THE WORK.
  - PROPOSED WATER SERVICES SHALL BE 1" DIAMETER FROM THE WATER MAIN TO THE METER PIT. THE CONTRACTOR SHALL RUN A 3/4" WATER SERVICE LINE OUT OF THE METER PIT TO THE EXISTING SERVICE. THE CONNECTION TO THE EXISTING WATER SERVICE SHALL MATCH THE EXISTING DIAMETER.
  - WATER SERVICES ARE SHOWN OFFSET FROM THE EXISTING WATER SERVICES FOR CLARITY AND SHALL BE INSTALLED ALONG THE SAME ALIGNMENT.
  - NOT ALL CONSTRUCTION NOTES ARE APPLICABLE TO EVERY SHEET.
  - RIGHT-OF-WAY LIMITS SHOWN ARE APPROXIMATE.
  - WATER METER PITS TO BE LOCATED OFF OF PAVEMENT AND WITHIN THE RIGHT-OF-WAY. EXACT LOCATION OF THE METER PITS TO BE COORDINATED WITH THE OWNER.
  - UTILITIES HAVE BEEN SHOWN BASED UPON BEST AVAILABLE INFORMATION FROM SURVEYS AND MAPS PROVIDED BY THE UTILITIES. CONTRACTOR SHALL FIELD VERIFY UTILITIES VIA VACUUM EXCAVATION / POT-HOLING PRIOR TO CONSTRUCTION. SUCH WORK SHALL BE CONSIDERED INCIDENTAL TO CONSTRUCTION. NO CHANGES FROM PLANS SHALL BE MADE WITHOUT OWNER AND ENGINEER APPROVAL.

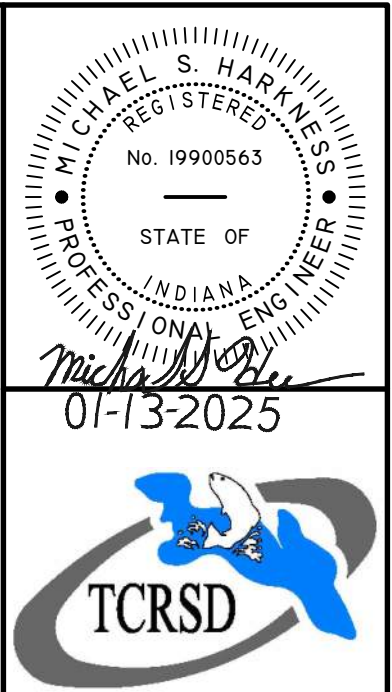

### RAGGEDY ANN ROAD WATER PLAN AND PROFILE STA. 0+00 TO 5+50 TURKEY CREEK REGIONAL SEWER DISTRICT FASCINATION PLACE WATER MAIN IMPROVEMENTS

NO.	DATE	BY
1	01-28-2026	JPM
2		
3		
4		
5		

Jones & Henry  
Engineers, Ltd.

Fluid thinking®  
www.JHeng.com

JOB NO. 868-8305.400

SCALE 1"=20' HOR.  
1"=4' VERT.

THIS LINE SCALES IF WHEN  
PLOTTED TO NOTED SCALE

DESIGNED JPM DRAWN AJB CHECKED MSH

STATUS ISSUED FOR BIDS

DATE 2026

SHEET NO. W-2.1  
12 OF 48



FTW-8305-W-3.1 SIR GALLAHAD STA. 0+00 TO 5+50  
2/2/2026 2:43 PM - ABL/MSJ  
2/2/2026 3:27 PM

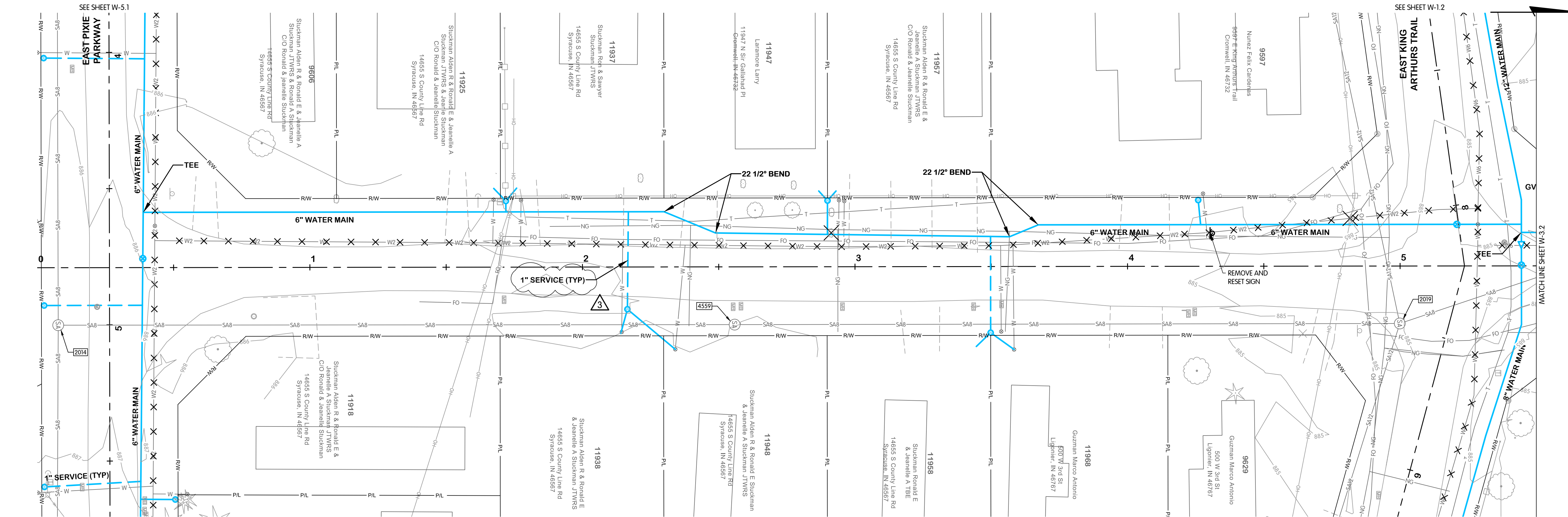

EXISTING STRUCTURE DATA		
NAME	TYPE	DATA
2014	SANITARY MANHOLE	CASTING EL. 885.71 8" W INV. EL. 879.91 8" E INV. EL. 880.91 8" N INV. EL. 880.11
2019	SANITARY MANHOLE	CASTING EL. 884.79 8" S INV. EL. 878.88 12" W INV. EL. 878.84 12" E INV. EL. 878.83 8" N INV. EL. 878.90
4559	SANITARY MANHOLE	CASTING EL. 884.99 8" S INV. EL. 878.99 8" N INV. EL. 878.99

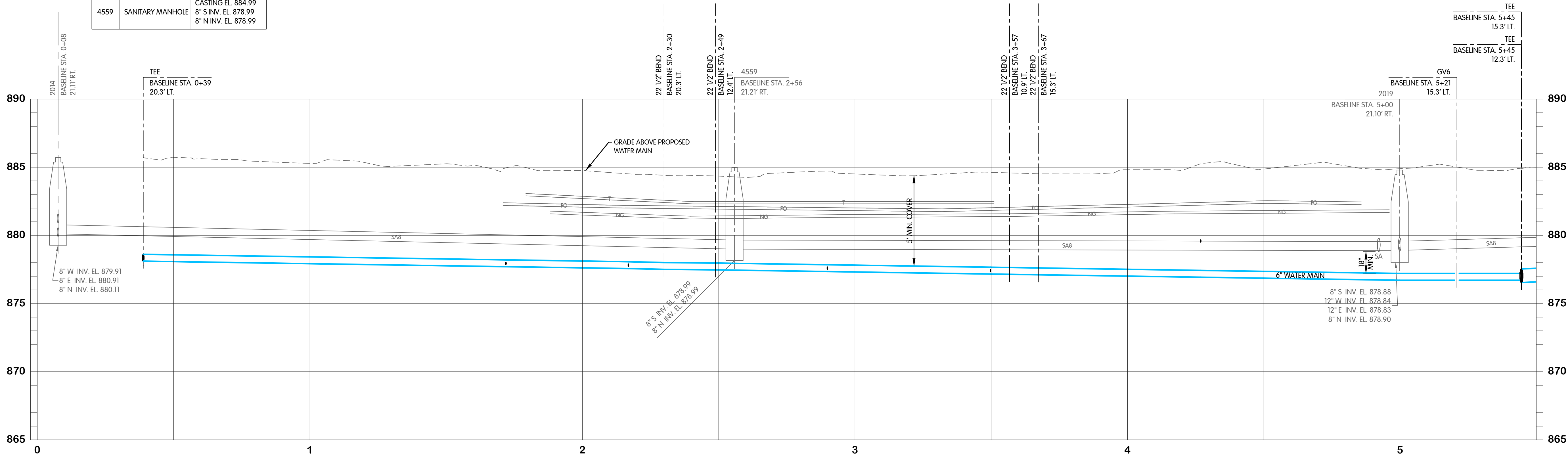

- NOTES:
- CONTRACTOR SHALL TRIM TREES AND BRUSH AS NECESSARY FOR THE INSTALLATION OF THE WORK.
  - PROPOSED WATER SERVICES SHALL BE 1" DIAMETER FROM THE WATER MAIN TO THE METER PIT. THE CONTRACTOR SHALL RUN A 3/4" WATER SERVICE LINE OUT OF THE METER PIT TO THE EXISTING SERVICE. THE CONNECTION TO THE EXISTING WATER SERVICE SHALL MATCH THE EXISTING DIAMETER.
  - WATER SERVICES ARE SHOWN OFFSET FROM THE EXISTING WATER SERVICES FOR CLARITY AND SHALL BE INSTALLED ALONG THE SAME ALIGNMENT.
  - NOT ALL CONSTRUCTION NOTES ARE APPLICABLE TO EVERY SHEET.
  - RIGHT-OF-WAY LIMITS SHOWN ARE APPROXIMATE.
  - WATER METER PITS TO BE LOCATED OFF OF PAVEMENT AND WITHIN THE RIGHT-OF-WAY. EXACT LOCATION OF THE METER PITS TO BE COORDINATED WITH THE OWNER.
  - UTILITIES HAVE BEEN SHOWN BASED UPON BEST AVAILABLE INFORMATION FROM SURVEYS AND MAPS PROVIDED BY THE UTILITIES. CONTRACTOR SHALL FIELD VERIFY UTILITIES VIA VACUUM EXCAVATION / POT-HOLING PRIOR TO CONSTRUCTION. SUCH WORK SHALL BE CONSIDERED INCIDENTAL TO CONSTRUCTION. NO CHANGES FROM PLANS SHALL BE MADE WITHOUT OWNER AND ENGINEER APPROVAL.

- 3
- ADDED PIPE ABANDONMENT TO EXISTING WATER MAINS
  - ADDED "5" MIN. COVER" TO PROFILE.
  - REVISED NOTE 2

REGISTERED PROFESSIONAL ENGINEER  
No. 19900563  
STATE OF INDIANA  
01-13-2025  
TCSRSD

SIR GALLAHAD PLACE  
WATER  
PLAN AND PROFILE  
STA. 0+00 TO 5+50  
TURKEY CREEK REGIONAL SEWER DISTRICT  
FASCINATION PLACE WATER MAIN IMPROVEMENTS

Jones & Henry  
Engineers, Ltd.  
Fluid thinking®  
www.JHeng.com  
JOB NO. 868-8305.400  
SCALE 1"=20' HOR.  
1"=4' VERT.  
THIS LINE SCALES IF WHEN  
PLOTTED TO NOTED SCALE  
DESIGNED JPM DRAWN AJB CHECKED MSH  
STATUS ISSUED FOR BIDS  
DATE 2026  
SHEET NO. W-3.1  
14 OF 48







FTW-5306400W-4-1 EXCALIBUR STA. 0+00 TO 5+50  
2/9/2026 1:58 PM - ABLASING  
2/9/2026 3:28 PM

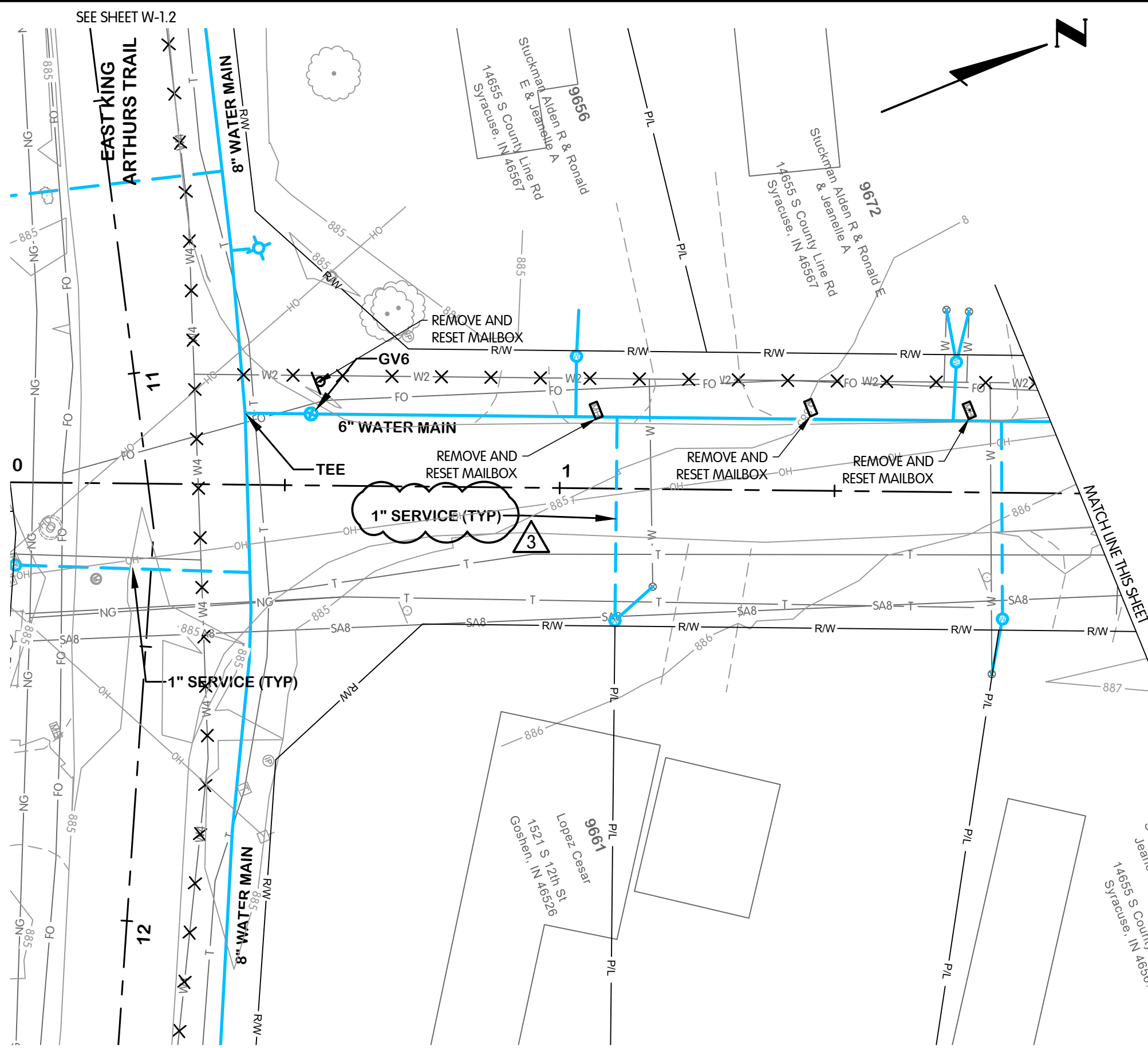

EXISTING STRUCTURE DATA		
NAME	TYPE	DATA
2010	SANITARY MANHOLE	CASTING EL. 885.90 8" S INV. EL. 879.76 8" E INV. EL. 879.78 6" N INV. EL. 879.79
PS-2	SANITARY MANHOLE	CASTING EL. 885.12 12" W INV. EL. 877.36 12" SE INV. EL. 877.36 8" N INV. EL. 877.36

### EXCALIBUR PLACE

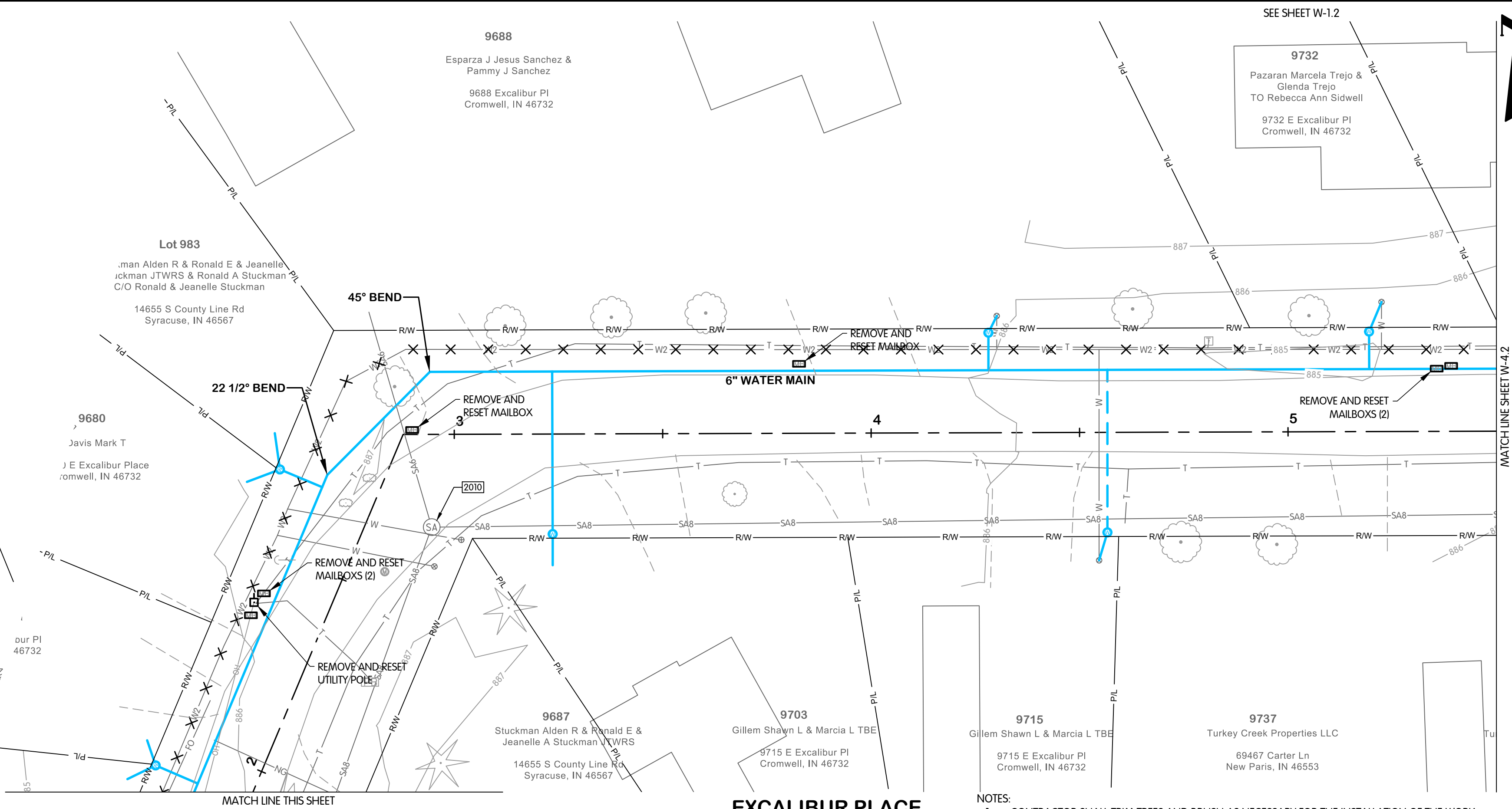
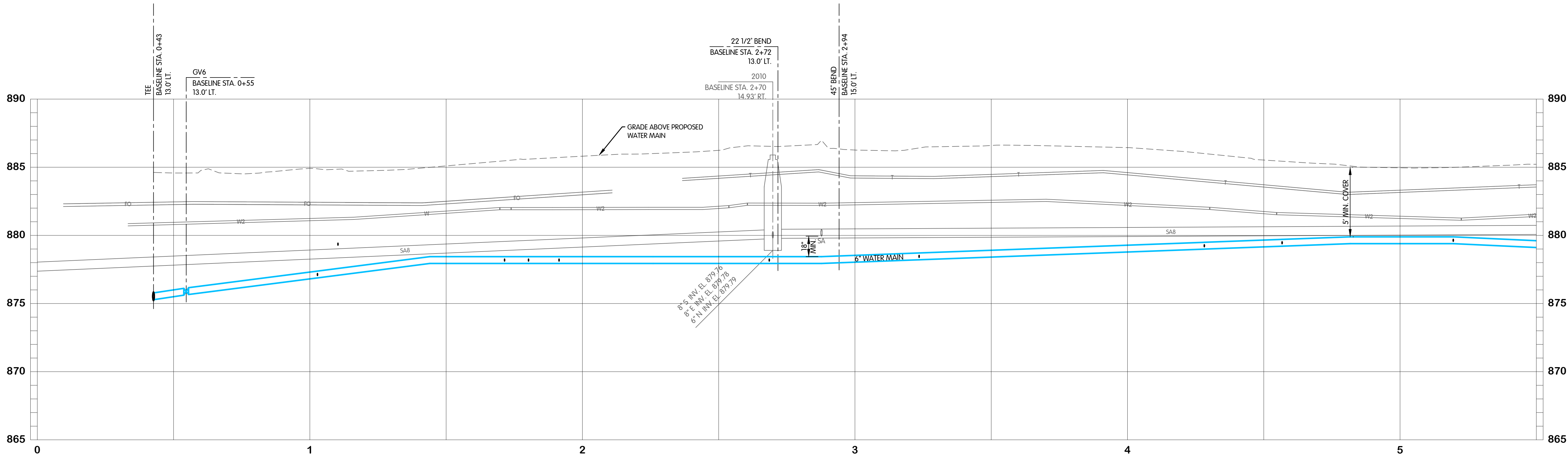

### EXCALIBUR PLACE

- 3
1. ADDED PIPE ABANDONMENT TO EXISTING WATER MAINS
  2. ADDED "5' MIN. COVER" TO PROFILE.
  3. REVISED NOTE 2

- NOTES:
1. CONTRACTOR SHALL TRIM TREES AND BRUSH AS NECESSARY FOR THE INSTALLATION OF THE WORK.
  2. PROPOSED WATER SERVICES SHALL BE 1" DIAMETER FROM THE WATER MAIN TO THE METER PIT. THE CONTRACTOR SHALL RUN A 3/4" WATER SERVICE LINE OUT OF THE METER PIT TO THE EXISTING SERVICE. THE CONNECTION TO THE EXISTING WATER SERVICE SHALL MATCH THE EXISTING DIAMETER.
  3. WATER SERVICES ARE SHOWN OFFSET FROM THE EXISTING WATER SERVICES FOR CLARITY AND SHALL BE INSTALLED ALONG THE SAME ALIGNMENT.
  4. NOT ALL CONSTRUCTION NOTES ARE APPLICABLE TO EVERY SHEET.
  5. RIGHT-OF-WAY LIMITS SHOWN ARE APPROXIMATE.
  6. WATER METER PITS TO BE LOCATED OFF OF PAVEMENT AND WITHIN THE RIGHT-OF-WAY. EXACT LOCATION OF THE METER PITS TO BE COORDINATED WITH THE OWNER.
  7. UTILITIES HAVE BEEN SHOWN BASED UPON BEST AVAILABLE INFORMATION FROM SURVEYS AND MAPS PROVIDED BY THE UTILITIES. CONTRACTOR SHALL FIELD VERIFY UTILITIES VIA VACUUM EXCAVATION / POTHOLING PRIOR TO CONSTRUCTION. SUCH WORK SHALL BE CONSIDERED INCIDENTAL TO CONSTRUCTION. NO CHANGES FROM PLANS SHALL BE MADE WITHOUT OWNER AND ENGINEER APPROVAL.



## EXCALIBUR PLACE WATER PLAN AND PROFILE STA. 0+00 TO 5+50 TURKEY CREEK REGIONAL SEWER DISTRICT FASCINATION PLACE WATER MAIN IMPROVEMENTS

JPM BY  
1 01-28-2026 AUGENDUM 2  
2  
3  
4  
5  
6  
7  
8  
9  
10  
11  
12  
13  
14  
15  
16  
17  
18  
19  
20  
21  
22  
23  
24  
25  
26  
27  
28  
29  
30  
31  
32  
33  
34  
35  
36  
37  
38  
39  
40  
41  
42  
43  
44  
45  
46  
47  
48  
49  
50  
51  
52  
53  
54  
55  
56  
57  
58  
59  
60  
61  
62  
63  
64  
65  
66  
67  
68  
69  
70  
71  
72  
73  
74  
75  
76  
77  
78  
79  
80  
81  
82  
83  
84  
85  
86  
87  
88  
89  
90  
91  
92  
93  
94  
95  
96  
97  
98  
99  
100  
101  
102  
103  
104  
105  
106  
107  
108  
109  
110  
111  
112  
113  
114  
115  
116  
117  
118  
119  
120  
121  
122  
123  
124  
125  
126  
127  
128  
129  
130  
131  
132  
133  
134  
135  
136  
137  
138  
139  
140  
141  
142  
143  
144  
145  
146  
147  
148  
149  
150  
151  
152  
153  
154  
155  
156  
157  
158  
159  
160  
161  
162  
163  
164  
165  
166  
167  
168  
169  
170  
171  
172  
173  
174  
175  
176  
177  
178  
179  
180  
181  
182  
183  
184  
185  
186  
187  
188  
189  
190  
191  
192  
193  
194  
195  
196  
197  
198  
199  
200  
201  
202  
203  
204  
205  
206  
207  
208  
209  
210  
211  
212  
213  
214  
215  
216  
217  
218  
219  
220  
221  
222  
223  
224  
225  
226  
227  
228  
229  
230  
231  
232  
233  
234  
235  
236  
237  
238  
239  
240  
241  
242  
243  
244  
245  
246  
247  
248  
249  
250  
251  
252  
253  
254  
255  
256  
257  
258  
259  
260  
261  
262  
263  
264  
265  
266  
267  
268  
269  
270  
271  
272  
273  
274  
275  
276  
277  
278  
279  
280  
281  
282  
283  
284  
285  
286  
287  
288  
289  
290  
291  
292  
293  
294  
295  
296  
297  
298  
299  
300  
301  
302  
303  
304  
305  
306  
307  
308  
309  
310  
311  
312  
313  
314  
315  
316  
317  
318  
319  
320  
321  
322  
323  
324  
325  
326  
327  
328  
329  
330  
331  
332  
333  
334  
335  
336  
337  
338  
339  
340  
341  
342  
343  
344  
345  
346  
347  
348  
349  
350  
351  
352  
353  
354  
355  
356  
357  
358  
359  
360  
361  
362  
363  
364  
365  
366  
367  
368  
369  
370  
371  
372  
373  
374  
375  
376  
377  
378  
379  
380  
381  
382  
383  
384  
385  
386  
387  
388  
389  
390  
391  
392  
393  
394  
395  
396  
397  
398  
399  
400  
401  
402  
403  
404  
405  
406  
407  
408  
409  
410  
411  
412  
413  
414  
415  
416  
417  
418  
419  
420  
421  
422  
423  
424  
425  
426  
427  
428  
429  
430  
431  
432  
433  
434  
435  
436  
437  
438  
439  
440  
441  
442  
443  
444  
445  
446  
447  
448  
449  
450  
451  
452  
453  
454  
455  
456  
457  
458  
459  
460  
461  
462  
463  
464  
465  
466  
467  
468  
469  
470  
471  
472  
473  
474  
475  
476  
477  
478  
479  
480  
481  
482  
483  
484  
485  
486  
487  
488  
489  
490  
491  
492  
493  
494  
495  
496  
497  
498  
499  
500  
501  
502  
503  
504  
505  
506  
507  
508  
509  
510  
511  
512  
513  
514  
515  
516  
517  
518  
519  
520  
521  
522  
523  
524  
525  
526  
527  
528  
529  
530  
531  
532  
533  
534  
535  
536  
537  
538  
539  
540  
541  
542  
543  
544  
545  
546  
547  
548  
549  
550  
551  
552  
553  
554  
555  
556  
557  
558  
559  
560  
561  
562  
563  
564  
565  
566  
567  
568  
569  
570  
571  
572  
573  
574  
575  
576  
577  
578  
579  
580  
581  
582  
583  
584  
585  
586  
587  
588  
589  
590  
591  
592  
593  
594  
595  
596  
597  
598  
599  
600  
601  
602  
603  
604  
605  
606  
607  
608  
609  
610  
611  
612  
613  
614  
615  
616  
617  
618  
619  
620  
621  
622  
623  
624  
625  
626  
627  
628  
629  
630  
631  
632  
633  
634  
635  
636  
637  
638  
639  
640  
641  
642  
643  
644  
645  
646  
647  
648  
649  
650  
651  
652  
653  
654  
655  
656  
657  
658  
659  
660  
661  
662  
663  
664  
665  
666  
667  
668  
669  
670  
671  
672  
673  
674  
675  
676  
677  
678  
679  
680  
681  
682  
683  
684  
685  
686  
687  
688  
689  
690  
691  
692  
693  
694  
695  
696  
697  
698  
699  
700  
701  
702  
703  
704  
705  
706  
707  
708  
709  
710  
711  
712  
713  
714  
715  
716  
717  
718  
719  
720  
721  
722  
723  
724  
725  
726  
727  
728  
729  
730  
731  
732  
733  
734  
735  
736  
737  
738  
739  
740  
741  
742  
743  
744  
745  
746  
747  
748  
749  
750  
751  
752  
753  
754  
755  
756  
757  
758  
759  
760  
761  
762  
763  
764  
765  
766  
767  
768  
769  
770  
771  
772  
773  
774  
775  
776  
777  
778  
779  
780  
781  
782  
783  
784  
785  
786  
787  
788  
789  
790  
791  
792  
793  
794  
795  
796  
797  
798  
799  
800  
801  
802  
803  
804  
805  
806  
807  
808  
809  
810  
811  
812  
813  
814  
815  
816  
817  
818  
819  
820  
821  
822  
823  
824  
825  
826  
827  
828  
829  
830  
831  
832  
833  
834  
835  
836  
837  
838  
839  
840  
841  
842  
843  
844  
845  
846  
847  
848  
849  
850  
851  
852  
853  
854  
855  
856  
857  
858  
859  
860  
861  
862  
863  
864  
865  
866  
867  
868  
869  
870  
871  
872  
873  
874  
875  
876  
877  
878  
879  
880  
881  
882  
883  
884  
885  
886  
887  
888  
889  
890  
891  
892  
893  
894  
895  
896  
897  
898  
899  
900  
901  
902  
903  
904  
905  
906  
907  
908  
909  
910  
911  
912  
913  
914  
915  
916  
917  
918  
919  
920  
921  
922  
923  
924  
925  
926  
927  
928  
929  
930  
931  
932  
933  
934  
935  
936  
937  
938  
939  
940  
941  
942  
943  
944  
945  
946  
947  
948  
949  
950  
951  
952  
953  
954  
955  
956  
957  
958  
959  
960  
961  
962  
963  
964  
965  
966  
967  
968  
969  
970  
971  
972  
973  
974  
975  
976  
977  
978  
979  
980  
981  
982  
983  
984  
985  
986  
987  
988  
989  
990  
991  
992  
993  
994  
995  
996  
997  
998  
999  
1000  
1001  
1002  
1003  
1004  
1005  
1006  
1007  
1008  
1009  
1010  
1011  
1012  
1013  
1014  
1015  
1016  
1017  
1018  
1019  
1020  
1021  
1022  
1023  
1024  
1025  
1026  
1027  
1028  
1029  
1030  
1031  
1032  
1033  
1034  
1035  
1036  
1037  
1038  
1039  
1040  
1041  
1042  
1043  
1044  
1045  
1046  
1047  
1048  
1049  
1050  
1051  
1052  
1053  
1054  
1055  
1056  
1057  
1058  
1059  
1060  
1061  
1062  
1063  
1064  
1065  
1066  
1067  
1068  
1069  
1070  
1071  
1072  
1073  
1074  
1075  
1076  
1077  
1078  
1079  
1080  
1081  
1082  
1083  
1084  
1085  
1086  
1087  
1088  
1089  
1090  
1091  
1092  
1093  
1094  
1095  
1096  
1097  
1098  
1099  
1100  
1101  
1102  
1103  
1104  
1105  
1106  
1107  
1108  
1109  
1110  
1111  
1112  
1113  
1114  
1115  
1116  
1117  
1118  
1119  
1120  
1121  
1122  
1123  
1124  
1125  
1126  
1127  
1128  
1129  
1130  
1131  
1132  
1133  
1134  
1135  
1136  
1137  
1138  
1139  
1140  
1141  
1142  
1143  
1144  
1145  
1146  
1147  
1148  
1149  
1150  
1151  
1152  
1153  
1154  
1155  
1156  
1157  
1158  
1159  
1160  
1161  
1162  
1163  
1164  
1165  
1166  
1167  
1168  
1169  
1170  
1171  
1172  
1173  
1174  
1175  
1176  
1177  
1178  
1179  
1180  
1181  
1182  
1183  
1184  
1185  
1186  
1187  
1188  
1189  
1190  
1191  
1192  
1193  
1194  
1195  
1196  
1197  
1198  
1199  
1200  
1201  
1202  
1203  
1204  
1205  
1206  
1207  
1208  
1209  
1210  
1211  
1212  
1213  
1214  
1215  
1216  
1217  
1218  
1219  
1220  
1221  
1222  
1223  
1224  
1225  
1226  
1227  
1228  
1229  
1230  
1231  
1232  
1233  
1234  
1235  
1236  
1237  
1238  
1239  
1240  
1241  
1242  
1243  
1244  
1245  
1246  
1247  
1248  
1249  
1250  
1251  
1252  
1253  
1254  
1255  
1256  
1257  
1258  
1259  
1260  
1261  
1262  
1263  
1264  
1265  
1266  
1267  
1268  
1269  
1270  
1271  
1272  
1273  
1274  
1275  
1276  
1277  
1278  
1279  
1280  
1281  
1282  
1283  
1284  
1285  
1286  
1287  
1288  
1289  
1290  
1291  
1292  
1293  
1294  
1295  
1296  
1297  
1298  
1299  
1300  
1301  
1302  
1303  
1304  
1305  
1306  
1307  
1308  
1309  
1310  
1311  
1312  
1313  
1314  
1315  
1316  
1317  
1318  
1319  
1320  
1321  
1322  
1323  
1324  
1325  
1326  
1327  
1328  
1329  
1330  
1331  
1332  
1333  
1334  
1335  
1336  
1337  
1338  
1339  
1340  
1341  
1342  
1343  
1344  
1345  
1346  
1347  
1348  
1349  
1350  
1351  
1352  
1353  
1354  
1355  
1356  
1357  
1358  
1359  
1360  
1361  
1362  
1363  
1364  
1365  
1366  
1367  
1368  
1369  
1370  
1371  
1372  
1373  
1374  
1375  
1376  
1377  
1378  
1379  
1380  
1381  
1382  
1383  
1384  
1385  
1386  
1387  
1388  
1389  
1390  
1391  
1392  
1393  
1394  
1395  
1396  
1397  
1398  
1399  
1400  
1401  
1402  
1403  
1404  
1405  
1406  
1407  
1408  
1409  
1410  
1411  
1412  
1413  
1414  
1415  
1416  
1417  
1418  
1419  
1420  
1421  
1422  
1423  
1424  
1425  
1426  
1427  
1428  
1429  
1430  
1431  
1432  
1433  
1434  
1435  
1436  
1437  
1438  
1439  
1440  
1441  
1442  
1443  
1444  
1445  
1446  
1447  
1448  
1449  
1450  
1451  
1452  
1453  
1454  
1455  
1456  
1457  
1458  
1459  
1460  
1461  
1462  
1463  
1464  
1465  
1466  
1467  
1468  
1469  
1470  
1471  
1472  
1473  
1474  
1475  
1476  
1477  
1478  
1479  
1480  
1481  
1482  
1483  
1484  
1485  
1486  
1487  
1488  
1489  
1490  
1491  
1492  
1493  
1494  
1495  
1496  
1497  
1498  
1499  
1500  
1501  
1502  
1503  
1504  
1505  
1506  
1507  
1508  
1509  
1510  
1511  
1512  
1513  
1514  
1515  
1516  
1517  
1518  
1519  
1520  
1521  
1522  
1523  
1524  
1525  
1526  
1527  
1528  
1529  
1530  
1531  
1532  
1533  
1534  
1535  
1536  
1537  
1538  
1539  
1540  
1541  
1542  
1543  
1544  
1545  
1546  
1547  
1548  
1549  
1550  
1551  
1552  
1553  
1554  
1555  
1556  
1557  
1558  
1559  
1560  
1561  
1562  
1563  
1564  
1565  
1566  
1567  
1568  
1569  
1570  
1571  
1572  
1573  
1574  
1575  
1576  
1577  
1578  
1579  
1580  
1581  
1582  
1583  
1584  
1585  
1586  
1587  
1588  
1589  
1590  
1591  
1592  
1593  
1594  
1595  
1596  
1597  
1598  
1599  
1600  
1601  
1602  
1603  
1604  
1605  
1606  
1607  
1608  
1609  
1610  
1611  
1612  
1613  
1614  
1615  
1616  
1617  
1618  
1619  
1620  
1621  
1622  
1623  
1624  
1625  
1626  
1627  
1628  
1629  
1630  
1631  
1632  
1633  
1634  
1635  
1636  
1637  
1638  
1639  
1640  
1641  
1642  
1643  
1644  
1645  
1646  
1647  
1648  
1649  
1650  
1651  
1652  
1653  
1654  
1655  
1656  
1657  
1658  
1659  
1660  
1661  
1662  
1663  
1664  
1665  
1666  
1667  
1668  
1669  
1670  
1671  
1672  
1673  
1674  
1675  
1676  
1677  
1678  
1679  
1680  
1681  
1682  
1683  
1684  
1685  
1686  
1687  
1688  
1689  
1690  
1691  
1692  
1693  
1694  
1695  
1696  
1697  
1698  
1699  
1700  
1701  
1702  
1703  
1704  
1705  
1706  
1707  
1708  
1709  
1710  
1711  
1712  
1713  
1714  
1715  
1716  
1717  
1718  
1719  
1720  
1721  
1722  
1723  
1724  
1725  
1726  
1727  
1728  
1729  
1730  
1731  
1732  
1733  
1734  
1735  
1736  
1737  
1738  
1739  
1740  
1741  
1742  
1743  
1744  
1745  
1746  
1747  
1748  
1749  
1750  
1751  
1752  
1753  
1754  
1755  
1756  
1757  
1758  
1759  
1760  
1761  
1762  
1763  
1764  
1765  
1766  
1767  
1768  
1769  
1770  
1771  
1772  
1773  
1774  
1775  
1776  
1777  
1778  
1779  
1780  
1781  
1782  
1783  
1784  
1785  
1786  
1787  
1788  
1789  
1790  
1791  
1792  
1793  
1794  
1795  
1796  
1797  
1798  
1799  
1800  
1801  
1802  
1803  
1804  
1805  
1806  
1807  
1808  
1809  
1810  
1811  
1812  
1813  
1814  
1815  
1816  
1817  
1818  
1819  
1820  
1821  
1822  
1823  
1824  
1825  
1826  
1827  
1828  
1829  
1830  
1831  
1832  
1833  
1834  
1835  
1836  
1837  
1838  
1839  
1840  
1841  
1842  
1843  
1844  
1845  
1846  
1847  
1848  
1849  
1850  
1851  
1852  
1853  
1854  
1855  
1856  
1857  
1858  
1859  
1860  
1861  
1862  
1863  
1864  
1865  
1866  
1867  
1868  
1869  
1870  
1871  
1872  
1873  
1874  
1875  
1876  
1877  
1878  
1879  
1880  
1881  
1882  
1883  
1884  
1885  
1886  
1887  
1888  
1889  
1890  
1891  
1892  
1893  
1894  
1895  
1896  
1897  
1898  
1899  
1900  
1901  
1902  
1903  
1904  
1905  
1906  
1907  
1908  
1909  
1910  
1911  
1912  
1913  
1914  
1915  
1916  
1917  
1918  
1919  
1920  
1921  
1922  
1923  
1924  
1925  
1926  
1927  
1928  
1929  
1930  
1931  
1932  
1933  
1934  
1935  
1936  
1937  
1938  
1939  
1940  
1941  
1942  
1943  
1944  
1945  
1946  
1947  
1948  
1949  
1950  
1951  
1952  
1953  
1954  
1955  
1956  
1957  
1958  
1959  
1960  
1961  
1962  
1963  
1964  
1965  
1966  
1967  
1968  
1969  
1970  
1971  
1972  
1973  
1974  
1975  
1976  
1977  
1978  
1979  
1980  
1981  
1982  
1983  
1984  
1985  
1986  
1987  
1988  
1989  
1990  
1991  
1992  
1993  
1994  
1995  
1996  
1997  
1998  
1999  
2000  
2001  
2002  
2003  
2004  
2005  
2006  
2007  
2008  
2009  
2010  
2011  
2012  
2013  
2014  
2015  
2016  
2017  
2018  
2019  
2020  
2021  
2022  
2023



FTW-8305-0004-W-4.2 EXCALIBUR STA. 5+50 TO 11+00  
2/9/2026 1:58 PM - ABLAISNG  
2/9/2026 3:29 PM

EXISTING STRUCTURE DATA		
NAME	TYPE	DATA
2008	SANITARY MANHOLE	CASTING EL. 886.66 8" SE INV. EL. 880.72
2009	SANITARY MANHOLE	CASTING EL. 886.59 8" W INV. EL. 880.16 6" N INV. EL. 880.20

### EXCALIBUR PLACE

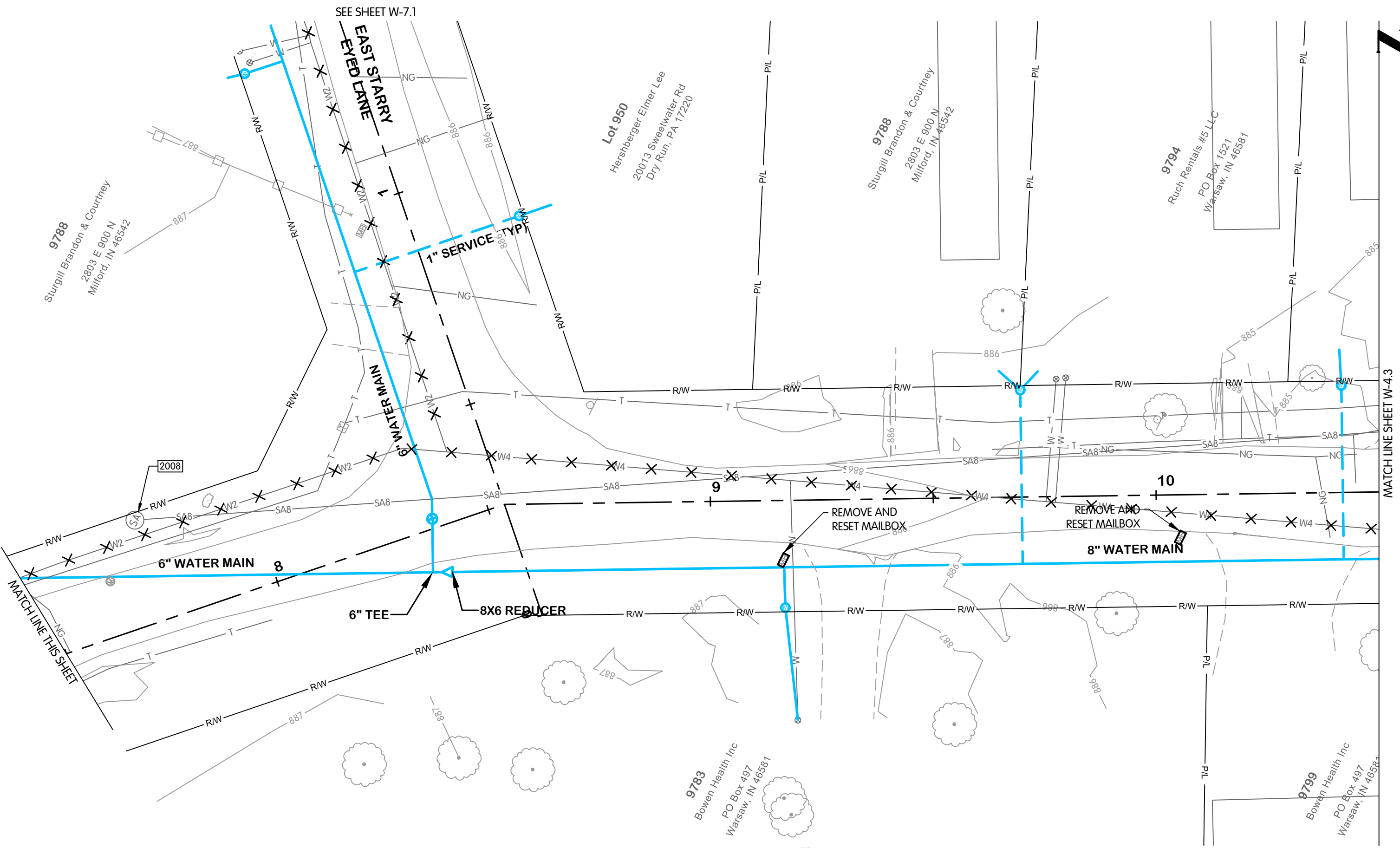
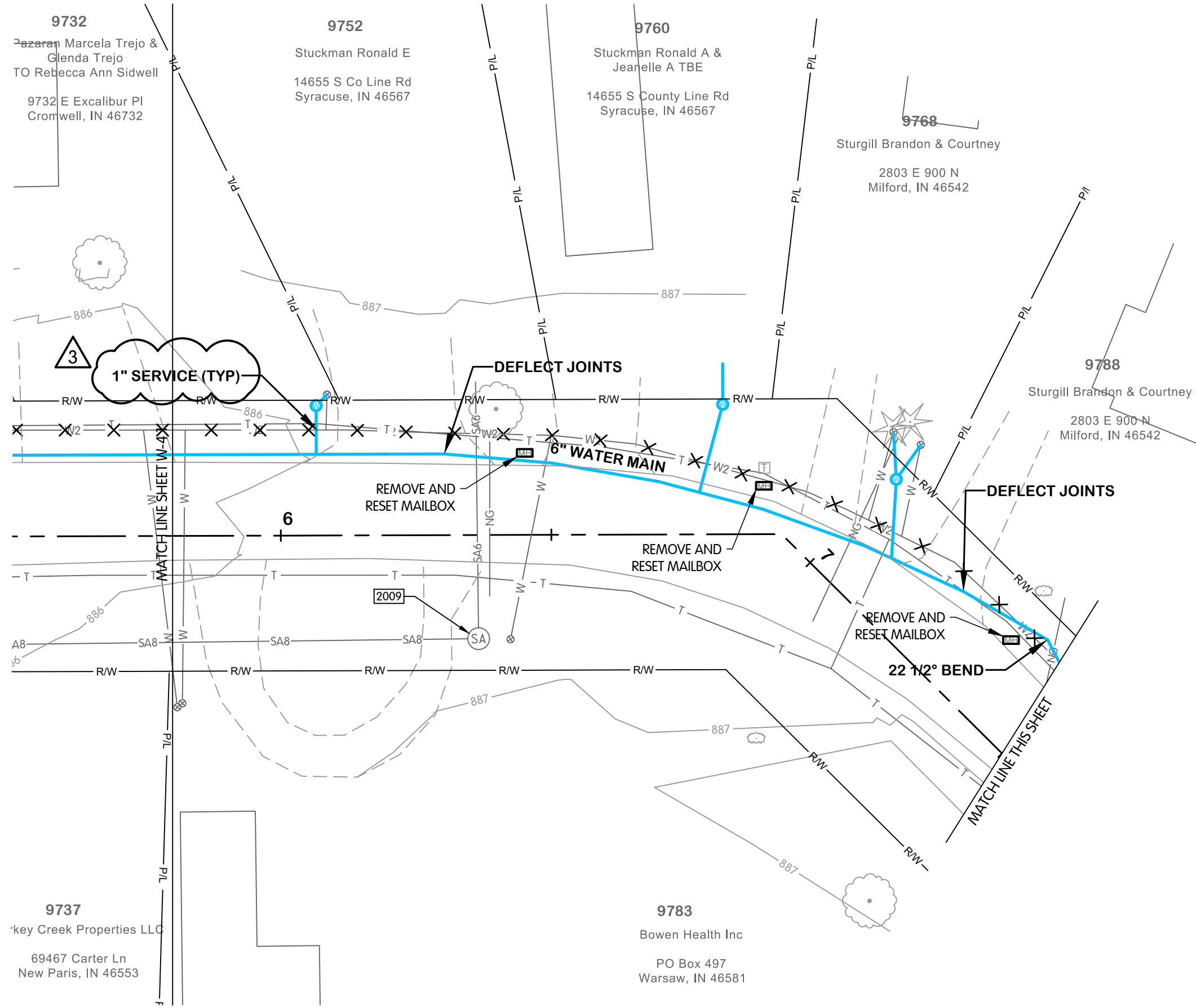

- NOTES:
1. ADDED PIPE ABANDONMENT TO EXISTING WATER MAINS
  2. ADDED "5' MIN. COVER" TO PROFILE
  3. REVISED NOTE 2
  4. MOVED STA 10+50 THRU 11+00 TO SHEET W-4.3

- NOTES:
1. CONTRACTOR SHALL TRIM TREES AND BRUSH AS NECESSARY FOR THE INSTALLATION OF THE WORK.
  2. PROPOSED WATER SERVICES SHALL BE 1" DIAMETER FROM THE WATER MAIN TO THE METER PIT. THE CONTRACTOR SHALL RUN A 3/4" WATER SERVICE LINE OUT OF THE METER PIT TO THE EXISTING SERVICE. THE CONNECTION TO THE EXISTING WATER SERVICE SHALL MATCH THE EXISTING DIAMETER
  3. WATER SERVICES ARE SHOWN OFFSET FROM THE EXISTING WATER SERVICES FOR CLARITY AND SHALL BE INSTALLED ALONG THE SAME ALIGNMENT.
  4. NOT ALL CONSTRUCTION NOTES ARE APPLICABLE TO EVERY SHEET.
  5. RIGHT-OF-WAY LIMITS SHOWN ARE APPROXIMATE.
  6. WATER METER PITS TO BE LOCATED OFF OF PAVEMENT AND WITHIN THE RIGHT-OF-WAY. EXACT LOCATION OF THE METER PITS TO BE COORDINATED WITH THE OWNER.
  7. UTILITIES HAVE BEEN SHOWN BASED UPON BEST AVAILABLE INFORMATION FROM SURVEYS AND MAPS PROVIDED BY THE UTILITIES. CONTRACTOR SHALL FIELD VERIFY UTILITIES VIA VACUUM EXCAVATION / POT-HOLING PRIOR TO CONSTRUCTION. SUCH WORK SHALL BE CONSIDERED INCIDENTAL TO CONSTRUCTION. NO CHANGES FROM PLANS SHALL BE MADE WITHOUT OWNER AND ENGINEER APPROVAL.

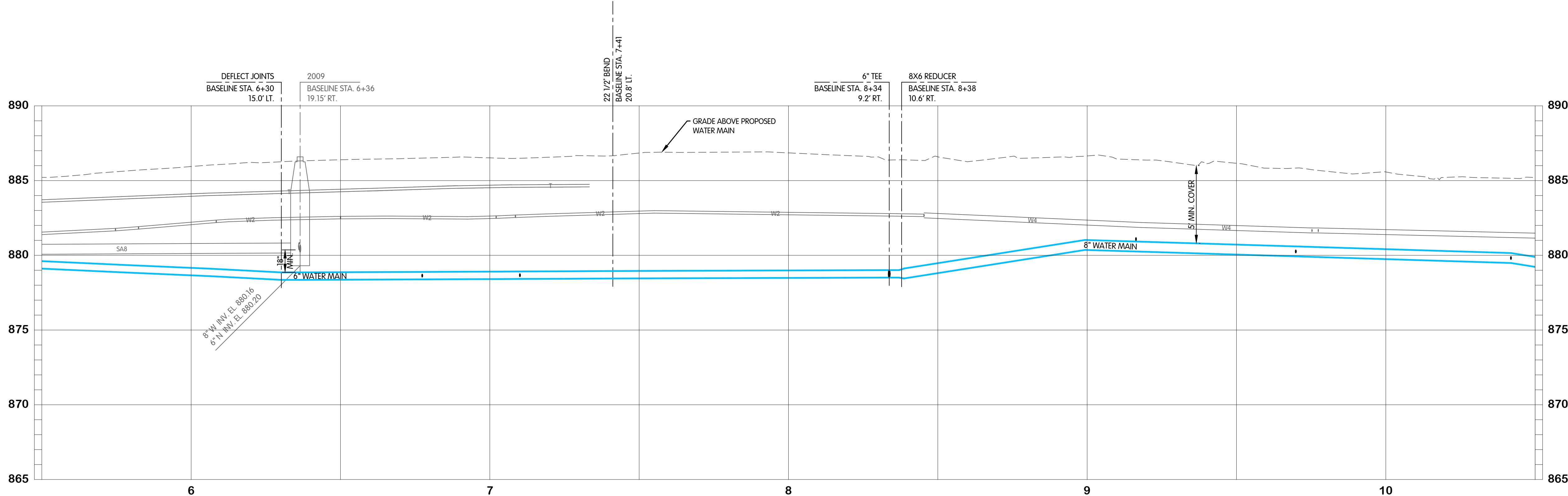

CHAS S. HARKER  
REGISTERED  
No. 19900563  
STATE OF INDIANA  
Professional Engineer  
01-13-2025

EXCALIBUR PLACE  
WATER  
PLAN AND PROFILE  
STA. 5+50 TO 11+00  
TURKEY CREEK REGIONAL SEWER DISTRICT  
FASCINATION PLACE WATER MAIN IMPROVEMENTS

JPM BY

1 01-28-2026 ADDENDUM 2  
2  
3  
4  
5  
6  
7  
8  
9  
10  
11  
12  
13  
14  
15  
16  
17  
18  
19  
20  
21  
22  
23  
24  
25  
26  
27  
28  
29  
30  
31  
32  
33  
34  
35  
36  
37  
38  
39  
40  
41  
42  
43  
44  
45  
46  
47  
48  
49  
50  
51  
52  
53  
54  
55  
56  
57  
58  
59  
60  
61  
62  
63  
64  
65  
66  
67  
68  
69  
70  
71  
72  
73  
74  
75  
76  
77  
78  
79  
80  
81  
82  
83  
84  
85  
86  
87  
88  
89  
90  
91  
92  
93  
94  
95  
96  
97  
98  
99  
100  
101  
102  
103  
104  
105  
106  
107  
108  
109  
110  
111  
112  
113  
114  
115  
116  
117  
118  
119  
120  
121  
122  
123  
124  
125  
126  
127  
128  
129  
130  
131  
132  
133  
134  
135  
136  
137  
138  
139  
140  
141  
142  
143  
144  
145  
146  
147  
148  
149  
150  
151  
152  
153  
154  
155  
156  
157  
158  
159  
160  
161  
162  
163  
164  
165  
166  
167  
168  
169  
170  
171  
172  
173  
174  
175  
176  
177  
178  
179  
180  
181  
182  
183  
184  
185  
186  
187  
188  
189  
190  
191  
192  
193  
194  
195  
196  
197  
198  
199  
200  
201  
202  
203  
204  
205  
206  
207  
208  
209  
210  
211  
212  
213  
214  
215  
216  
217  
218  
219  
220  
221  
222  
223  
224  
225  
226  
227  
228  
229  
230  
231  
232  
233  
234  
235  
236  
237  
238  
239  
240  
241  
242  
243  
244  
245  
246  
247  
248  
249  
250  
251  
252  
253  
254  
255  
256  
257  
258  
259  
260  
261  
262  
263  
264  
265  
266  
267  
268  
269  
270  
271  
272  
273  
274  
275  
276  
277  
278  
279  
280  
281  
282  
283  
284  
285  
286  
287  
288  
289  
290  
291  
292  
293  
294  
295  
296  
297  
298  
299  
300  
301  
302  
303  
304  
305  
306  
307  
308  
309  
310  
311  
312  
313  
314  
315  
316  
317  
318  
319  
320  
321  
322  
323  
324  
325  
326  
327  
328  
329  
330  
331  
332  
333  
334  
335  
336  
337  
338  
339  
340  
341  
342  
343  
344  
345  
346  
347  
348  
349  
350  
351  
352  
353  
354  
355  
356  
357  
358  
359  
360  
361  
362  
363  
364  
365  
366  
367  
368  
369  
370  
371  
372  
373  
374  
375  
376  
377  
378  
379  
380  
381  
382  
383  
384  
385  
386  
387  
388  
389  
390  
391  
392  
393  
394  
395  
396  
397  
398  
399  
400  
401  
402  
403  
404  
405  
406  
407  
408  
409  
410  
411  
412  
413  
414  
415  
416  
417  
418  
419  
420  
421  
422  
423  
424  
425  
426  
427  
428  
429  
430  
431  
432  
433  
434  
435  
436  
437  
438  
439  
440  
441  
442  
443  
444  
445  
446  
447  
448  
449  
450  
451  
452  
453  
454  
455  
456  
457  
458  
459  
460  
461  
462  
463  
464  
465  
466  
467  
468  
469  
470  
471  
472  
473  
474  
475  
476  
477  
478  
479  
480  
481  
482  
483  
484  
485  
486  
487  
488  
489  
490  
491  
492  
493  
494  
495  
496  
497  
498  
499  
500  
501  
502  
503  
504  
505  
506  
507  
508  
509  
510  
511  
512  
513  
514  
515  
516  
517  
518  
519  
520  
521  
522  
523  
524  
525  
526  
527  
528  
529  
530  
531  
532  
533  
534  
535  
536  
537  
538  
539  
540  
541  
542  
543  
544  
545  
546  
547  
548  
549  
550  
551  
552  
553  
554  
555  
556  
557  
558  
559  
560  
561  
562  
563  
564  
565  
566  
567  
568  
569  
570  
571  
572  
573  
574  
575  
576  
577  
578  
579  
580  
581  
582  
583  
584  
585  
586  
587  
588  
589  
590  
591  
592  
593  
594  
595  
596  
597  
598  
599  
600  
601  
602  
603  
604  
605  
606  
607  
608  
609  
610  
611  
612  
613  
614  
615  
616  
617  
618  
619  
620  
621  
622  
623  
624  
625  
626  
627  
628  
629  
630  
631  
632  
633  
634  
635  
636  
637  
638  
639  
640  
641  
642  
643  
644  
645  
646  
647  
648  
649  
650  
651  
652  
653  
654  
655  
656  
657  
658  
659  
660  
661  
662  
663  
664  
665  
666  
667  
668  
669  
670  
671  
672  
673  
674  
675  
676  
677  
678  
679  
680  
681  
682  
683  
684  
685  
686  
687  
688  
689  
690  
691  
692  
693  
694  
695  
696  
697  
698  
699  
700  
701  
702  
703  
704  
705  
706  
707  
708  
709  
710  
711  
712  
713  
714  
715  
716  
717  
718  
719  
720  
721  
722  
723  
724  
725  
726  
727  
728  
729  
730  
731  
732  
733  
734  
735  
736  
737  
738  
739  
740  
741  
742  
743  
744  
745  
746  
747  
748  
749  
750  
751  
752  
753  
754  
755  
756  
757  
758  
759  
760  
761  
762  
763  
764  
765  
766  
767  
768  
769  
770  
771  
772  
773  
774  
775  
776  
777  
778  
779  
780  
781  
782  
783  
784  
785  
786  
787  
788  
789  
790  
791  
792  
793  
794  
795  
796  
797  
798  
799  
800  
801  
802  
803  
804  
805  
806  
807  
808  
809  
810  
811  
812  
813  
814  
815  
816  
817  
818  
819  
820  
821  
822  
823  
824  
825  
826  
827  
828  
829  
830  
831  
832  
833  
834  
835  
836  
837  
838  
839  
840  
841  
842  
843  
844  
845  
846  
847  
848  
849  
850  
851  
852  
853  
854  
855  
856  
857  
858  
859  
860  
861  
862  
863  
864  
865  
866  
867  
868  
869  
870  
871  
872  
873  
874  
875  
876  
877  
878  
879  
880  
881  
882  
883  
884  
885  
886  
887  
888  
889  
890  
891  
892  
893  
894  
895  
896  
897  
898  
899  
900  
901  
902  
903  
904  
905  
906  
907  
908  
909  
910  
911  
912  
913  
914  
915  
916  
917  
918  
919  
920  
921  
922  
923  
924  
925  
926  
927  
928  
929  
930  
931  
932  
933  
934  
935  
936  
937  
938  
939  
940  
941  
942  
943  
944  
945  
946  
947  
948  
949  
950  
951  
952  
953  
954  
955  
956  
957  
958  
959  
960  
961  
962  
963  
964  
965  
966  
967  
968  
969  
970  
971  
972  
973  
974  
975  
976  
977  
978  
979  
980  
981  
982  
983  
984  
985  
986  
987  
988  
989  
990  
991  
992  
993  
994  
995  
996  
997  
998  
999  
1000  
1001  
1002  
1003  
1004  
1005  
1006  
1007  
1008  
1009  
1010  
1011  
1012  
1013  
1014  
1015  
1016  
1017  
1018  
1019  
1020  
1021  
1022  
1023  
1024  
1025  
1026  
1027  
1028  
1029  
1030  
1031  
1032  
1033  
1034  
1035  
1036  
1037  
1038  
1039  
1040  
1041  
1042  
1043  
1044  
1045  
1046  
1047  
1048  
1049  
1050  
1051  
1052  
1053  
1054  
1055  
1056  
1057  
1058  
1059  
1060  
1061  
1062  
1063  
1064  
1065  
1066  
1067  
1068  
1069  
1070  
1071  
1072  
1073  
1074  
1075  
1076  
1077  
1078  
1079  
1080  
1081  
1082  
1083  
1084  
1085  
1086  
1087  
1088  
1089  
1090  
1091  
1092  
1093  
1094  
1095  
1096  
1097  
1098  
1099  
1100  
1101  
1102  
1103  
1104  
1105  
1106  
1107  
1108  
1109  
1110  
1111  
1112  
1113  
1114  
1115  
1116  
1117  
1118  
1119  
1120  
1121  
1122  
1123  
1124  
1125  
1126  
1127  
1128  
1129  
1130  
1131  
1132  
1133  
1134  
1135  
1136  
1137  
1138  
1139  
1140  
1141  
1142  
1143  
1144  
1145  
1146  
1147  
1148  
1149  
1150  
1151  
1152  
1153  
1154  
1155  
1156  
1157  
1158  
1159  
1160  
1161  
1162  
1163  
1164  
1165  
1166  
1167  
1168  
1169  
1170  
1171  
1172  
1173  
1174  
1175  
1176  
1177  
1178  
1179  
1180  
1181  
1182  
1183  
1184  
1185  
1186  
1187  
1188  
1189  
1190  
1191  
1192  
1193  
1194  
1195  
1196  
1197  
1198  
1199  
1200  
1201  
1202  
1203  
1204  
1205  
1206  
1207  
1208  
1209  
1210  
1211  
1212  
1213  
1214  
1215  
1216  
1217  
1218  
1219  
1220  
1221  
1222  
1223  
1224  
1225  
1226  
1227  
1228  
1229  
1230  
1231  
1232  
1233  
1234  
1235  
1236  
1237  
1238  
1239  
1240  
1241  
1242  
1243  
1244  
1245  
1246  
1247  
1248  
1249  
1250  
1251  
1252  
1253  
1254  
1255  
1256  
1257  
1258  
1259  
1260  
1261  
1262  
1263  
1264  
1265  
1266  
1267  
1268  
1269  
1270  
1271  
1272  
1273  
1274  
1275  
1276  
1277  
1278  
1279  
1280  
1281  
1282  
1283  
1284  
1285  
1286  
1287  
1288  
1289  
1290  
1291  
1292  
1293  
1294  
1295  
1296  
1297  
1298  
1299  
1300  
1301  
1302  
1303  
1304  
1305  
1306  
1307  
1308  
1309  
1310  
1311  
1312  
1313  
1314  
1315  
1316  
1317  
1318  
1319  
1320  
1321  
1322  
1323  
1324  
1325  
1326  
1327  
1328  
1329  
1330  
1331  
1332  
1333  
1334  
1335  
1336  
1337  
1338  
1339  
1340  
1341  
1342  
1343  
1344  
1345  
1346  
1347  
1348  
1349  
1350  
1351  
1352  
1353  
1354  
1355  
1356  
1357  
1358  
1359  
1360  
1361  
1362  
1363  
1364  
1365  
1366  
1367  
1368  
1369  
1370  
1371  
1372  
1373  
1374  
1375  
1376  
1377  
1378  
1379  
1380  
1381  
1382  
1383  
1384  
1385  
1386  
1387  
1388  
1389  
1390  
1391  
1392  
1393  
1394  
1395  
1396  
1397  
1398  
1399  
1400  
1401  
1402  
1403  
1404  
1405  
1406  
1407  
1408  
1409  
1410  
1411  
1412  
1413  
1414  
1415  
1416  
1417  
1418  
1419  
1420  
1421  
1422  
1423  
1424  
1425  
1426  
1427  
1428  
1429  
1430  
1431  
1432  
1433  
1434  
1435  
1436  
1437  
1438  
1439  
1440  
1441  
1442  
1443  
1444  
1445  
1446  
1447  
1448  
1449  
1450  
1451  
1452  
1453  
1454  
1455  
1456  
1457  
1458  
1459  
1460  
1461  
1462  
1463  
1464  
1465  
1466  
1467  
1468  
1469  
1470  
1471  
1472  
1473  
1474  
1475  
1476  
1477  
1478  
1479  
1480  
1481  
1482  
1483  
1484  
1485  
1486  
1487  
1488  
1489  
1490  
1491  
1492  
1493  
1494  
1495  
1496  
1497  
1498  
1499  
1500  
1501  
1502  
1503  
1504  
1505  
1506  
1507  
1508  
1509  
1510  
1511  
1512  
1513  
1514  
1515  
1516  
1517  
1518  
1519  
1520  
1521  
1522  
1523  
1524  
1525  
1526  
1527  
1528  
1529  
1530  
1531  
1532  
1533  
1534  
1535  
1536  
1537  
1538  
1539  
1540  
1541  
1542  
1543  
1544  
1545  
1546  
1547  
1548  
1549  
1550  
1551  
1552  
1553  
1554  
1555  
1556  
1557  
1558  
1559  
1560  
1561  
1562  
1563  
1564  
1565  
1566  
1567  
1568  
1569  
1570  
1571  
1572  
1573  
1574  
1575  
1576  
1577  
1578  
1579  
1580  
1581  
1582  
1583  
1584  
1585  
1586  
1587  
1588  
1589  
1590  
1591  
1592  
1593  
1594  
1595  
1596  
1597  
1598  
1599  
1600  
1601  
1602  
1603  
1604  
1605  
1606  
1607  
1608  
1609  
1610  
1611  
1612  
1613  
1614  
1615  
1616  
1617  
1618  
1619  
1620  
1621  
1622  
1623  
1624  
1625  
1626  
1627  
1628  
1629  
1630  
1631  
1632  
1633  
1634  
1635  
1636  
1637  
1638  
1639  
1640  
1641  
1642  
1643  
1644  
1645  
1646  
1647  
1648  
1649  
1650  
1651  
1652  
1653  
1654  
1655  
1656  
1657  
1658  
1659  
1660  
1661  
1662  
1663  
1664  
1665  
1666  
1667  
1668  
1669  
1670  
1671  
1672  
1673  
1674  
1675  
1676  
1677  
1678  
1679  
1680  
1681  
1682  
1683  
1684  
1685  
1686  
1687  
1688  
1689  
1690  
1691  
1692  
1693  
1694  
1695  
1696  
1697  
1698  
1699  
1700  
1701  
1702  
1703  
1704  
1705  
1706  
1707  
1708  
1709  
1710  
1711  
1712  
1713  
1714  
1715  
1716  
1717  
1718  
1719  
1720  
1721  
1722  
1723  
1724  
1725  
1726  
1727  
1728  
1729  
1730  
1731  
1732  
1733  
1734  
1735  
1736  
1737  
1738  
1739  
1740  
1741  
1742  
1743  
1744  
1745  
1746  
1747  
1748  
1749  
1750  
1751  
1752  
1753  
1754  
1755  
1756  
1757  
1758  
1759  
1760  
1761  
1762  
1763  
1764  
1765  
1766  
1767  
1768  
1769  
1770  
1771  
1772  
1773  
1774  
1775  
1776  
1777  
1778  
1779  
1780  
1781  
1782  
1783  
1784  
1785  
1786  
1787  
1788  
1789  
1790  
1791  
1792  
1793  
1794  
1795  
1796  
1797  
1798  
1799  
1800  
1801  
1802  
1803  
1804  
1805  
1806  
1807  
1808  
1809  
1810  
1811  
1812  
1813  
1814  
1815  
1816  
1817  
1818  
1819  
1820  
1821  
1822  
1823  
1824  
1825  
1826  
1827  
1828  
1829  
1830  
1831  
1832  
1833  
1834  
1835  
1836  
1837  
1838  
1839  
1840  
1841  
1842  
1843  
1844  
1845  
1846  
1847  
1848  
1849  
1850  
1851  
1852  
1853  
1854  
1855  
1856  
1857  
1858  
1859  
1860  
1861  
1862  
1863  
1864  
1865  
1866  
1867  
1868  
1869  
1870  
1871  
1872  
1873  
1874  
1875  
1876  
1877  
1878  
1879  
1880  
1881  
1882  
1883  
1884  
1885  
1886  
1887  
1888  
1889  
1890  
1891  
1892  
1893  
1894  
1895  
1896  
1897  
1898  
1899  
1900  
1901  
1902  
1903  
1904  
1905  
1906  
1907  
1908  
1909  
1910  
1911  
1912  
1913  
1914  
1915  
1916  
1917  
1918  
1919  
1920  
1921  
1922  
1923  
1924  
1925  
1926  
1927  
1928  
1929  
1930  
1931  
1932  
1933  
1934  
1935  
1936  
1937  
1938  
1939  
1940  
1941  
1942  
1943  
1944  
1945  
1946  
1947  
1948  
1949  
1950  
1951  
1952  
1953  
1954  
1955  
1956  
1957  
1958  
1959  
1960  
1961  
1962  
1963  
1964  
1965  
1966  
1967  
1968  
1969  
1970  
1971  
1972  
1973  
1974  
1975  
1976  
1977  
1978  
1979  
1980  
1981  
1982  
1983  
1984  
1985  
1986  
1987  
1988  
1989  
1990  
1991  
1992  
1993  
1994  
1995  
1996  
1997  
1998  
1999  
2000  
2001  
2002  
2003  
2004  
2005  
2006  
2007  
2008  
2



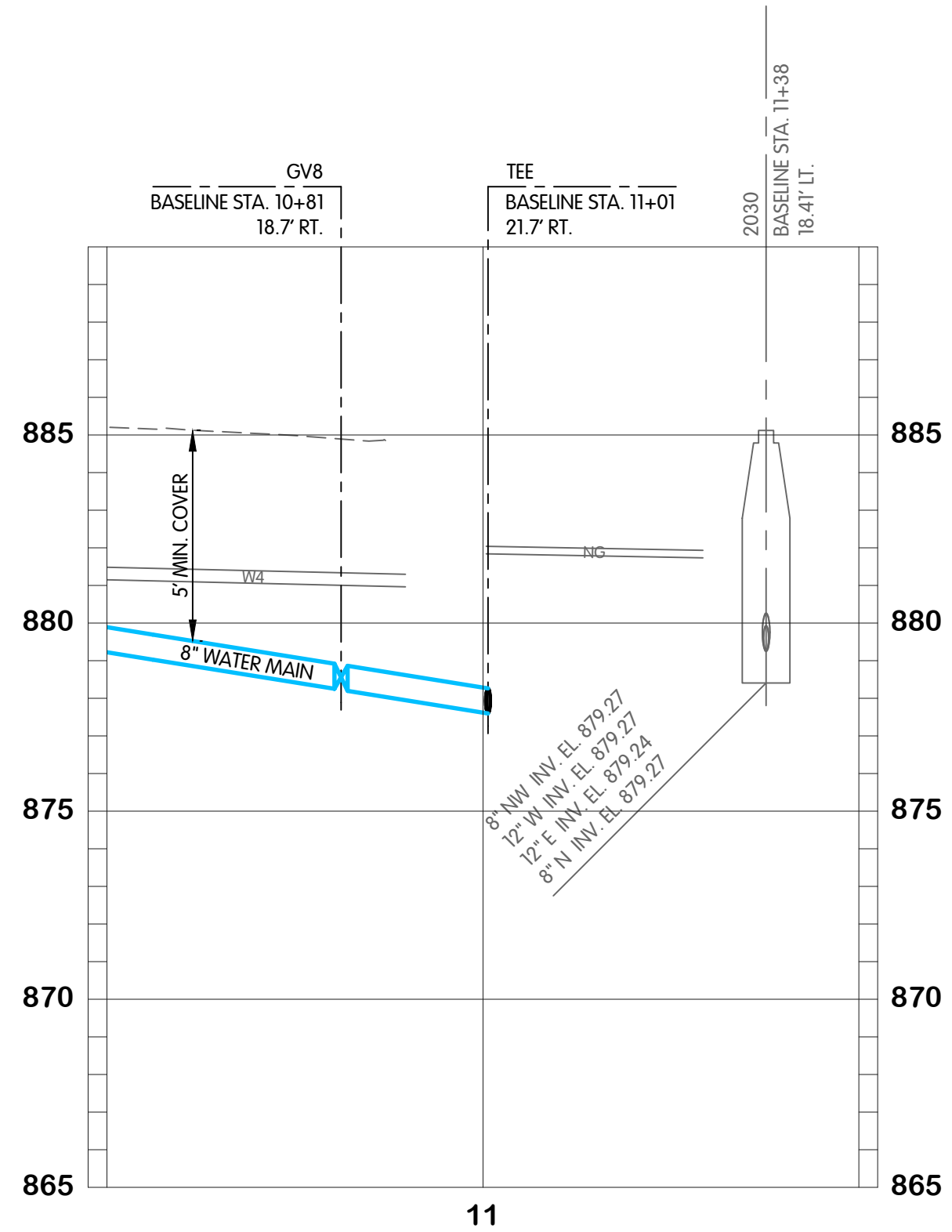
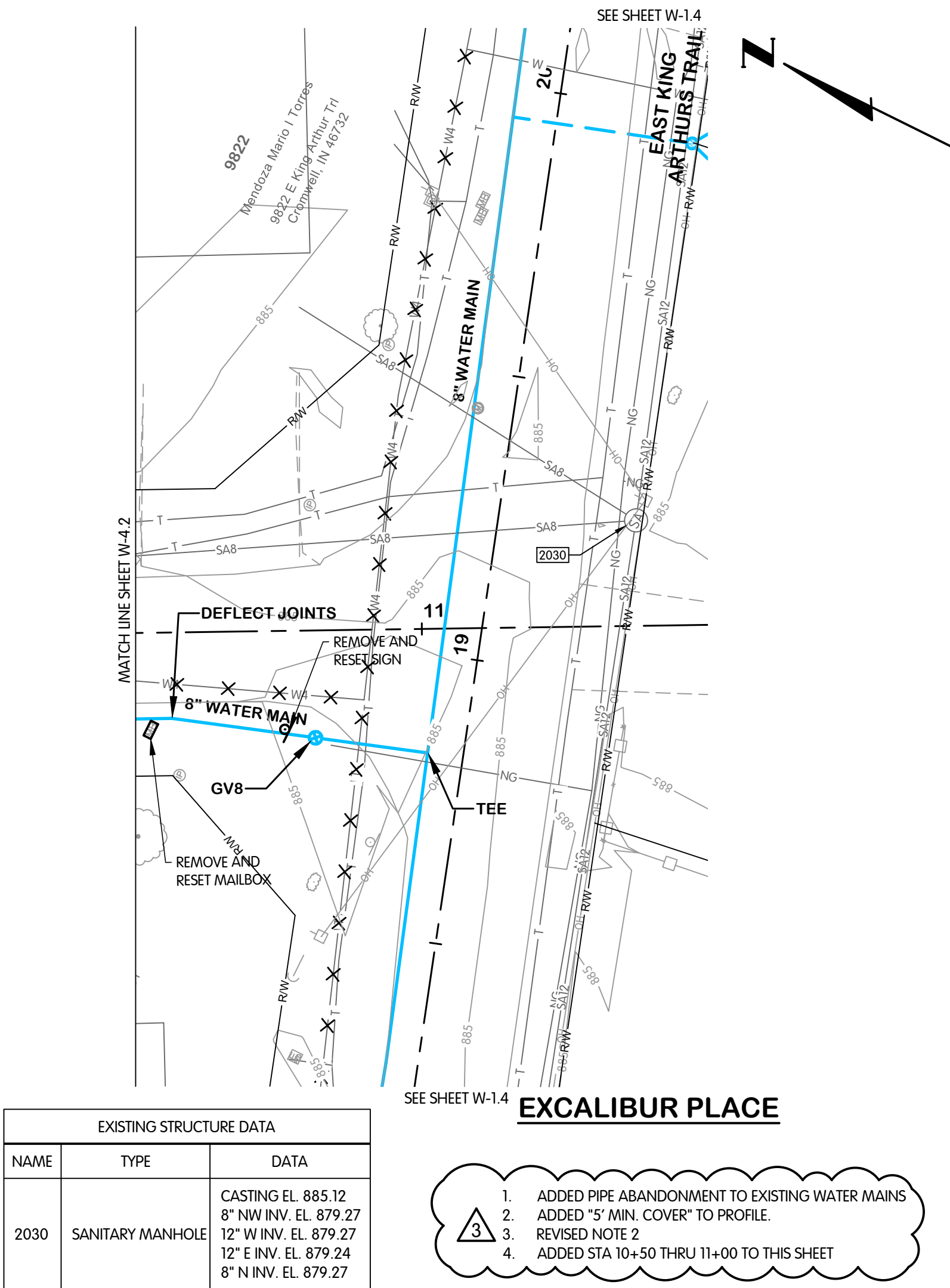

EXCALIBUR PLACE  
WATER  
PLAN AND PROFILE  
STA. 11+00 TO 11+50

TURKEY CREEK REGIONAL SEWER DISTRICT  
FASCINATION PLACE WATER MAIN IMPROVEMENTS

NO	DATE	REVISIONS AFTER ISSUED FOR BID	BY
1	01-28-2020	ADDENDUM 2	JPM
2			
3			
4			
5			

FTW-5304/00W6-W-5.1 PIXIE STA. 0+00 TO 5+50  
2/9/2026 2:16 PM - ABL/MSH  
2/9/2026 3:30 PM

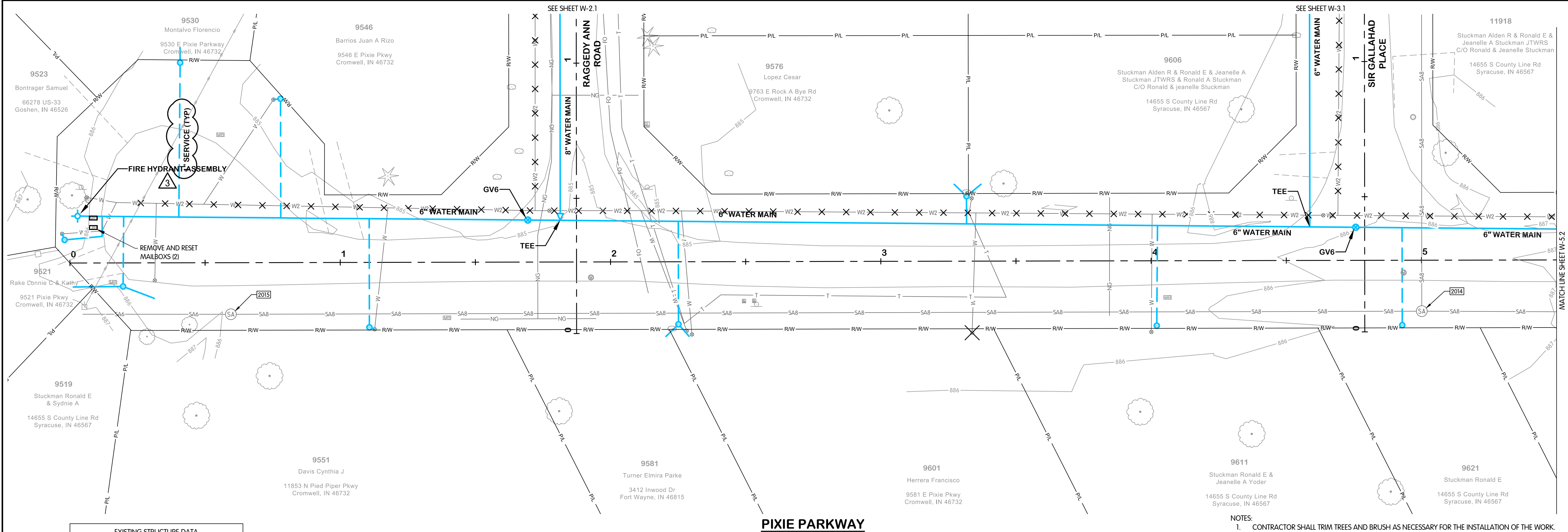

EXISTING STRUCTURE DATA		
NAME	TYPE	DATA
2014	SANITARY MANHOLE	CASTING EL. 885.71 8\" W INV. EL. 879.91 8\" E INV. EL. 880.91 8\" N INV. EL. 880.11
2015	SANITARY MANHOLE	CASTING EL. 885.65 8\" E INV. EL. 881.15 6\" W INV. EL. 881.15

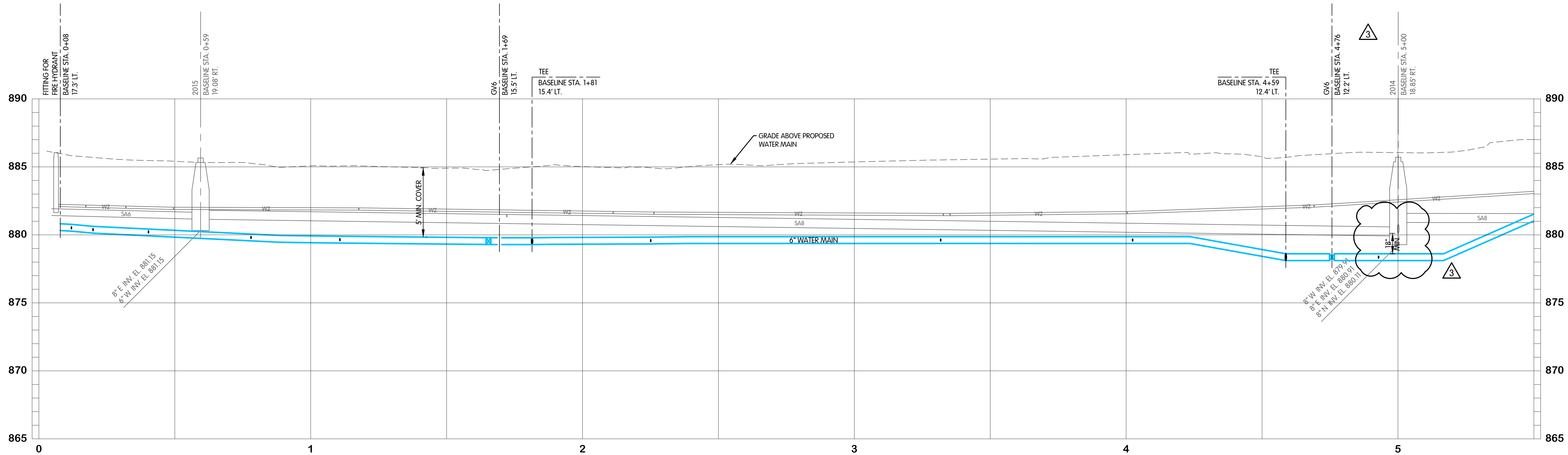

- NOTES:
- CONTRACTOR SHALL TRIM TREES AND BRUSH AS NECESSARY FOR THE INSTALLATION OF THE WORK.
  - PROPOSED WATER SERVICES SHALL BE 1" DIAMETER FROM THE WATER MAIN TO THE METER PIT. THE CONTRACTOR SHALL RUN A 3/4" WATER SERVICE LINE OUT OF THE METER PIT TO THE EXISTING SERVICE. THE CONNECTION TO THE EXISTING WATER SERVICE SHALL MATCH THE EXISTING DIAMETER.
  - WATER SERVICES ARE SHOWN OFFSET FROM THE EXISTING WATER SERVICES FOR CLARITY AND SHALL BE INSTALLED ALONG THE SAME ALIGNMENT.
  - NOT ALL CONSTRUCTION NOTES ARE APPLICABLE TO EVERY SHEET.
  - RIGHT-OF-WAY LIMITS SHOWN ARE APPROXIMATE.
  - WATER METER PITS TO BE LOCATED OFF OF PAVEMENT AND WITHIN THE RIGHT-OF-WAY. EXACT LOCATION OF THE METER PITS TO BE COORDINATED WITH THE OWNER.
  - UTILITIES HAVE BEEN SHOWN BASED UPON BEST AVAILABLE INFORMATION FROM SURVEYS AND MAPS PROVIDED BY THE UTILITIES. CONTRACTOR SHALL FIELD VERIFY UTILITIES VIA VACUUM EXCAVATION / POTHOLING PRIOR TO CONSTRUCTION. SUCH WORK SHALL BE CONSIDERED INCIDENTAL TO CONSTRUCTION. NO CHANGES FROM PLANS SHALL BE MADE WITHOUT OWNER AND ENGINEER APPROVAL.

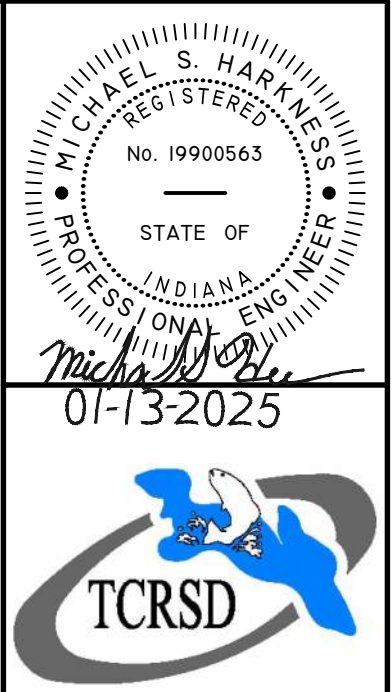

PIXIE PARKWAY  
WATER  
PLAN AND PROFILE  
STA. 0+00 TO 5+50  
TURKEY CREEK REGIONAL SEWER DISTRICT  
FASCINATION PLACE WATER MAIN IMPROVEMENTS

NO.	DATE	REVISIONS AFTER ISSUED FOR BID	BY
1	01-28-2026	ADENDUM 2	JPM
2	02-04-2026	ADENDUM 3	JPM

Jones & Henry  
Engineers, Ltd.

Fluid thinking®  
www.JHeng.com

JOB NO. 868-8305.400

SCALE 1"=20' HOR.  
1"=4' VERT.

THIS LINE SCALES IF WHEN  
PLOTTED TO NOTED SCALE

DESIGNED	DRAWN	CHECKED
JPM	AJB	MSH

STATUS: ISSUED FOR BID

DATE: 2026

SHEET NO. W-5.1  
19 OF 48



FTW-53064.00W6-W-5.2 PIXIE STA. 5+50 TO 11+00  
2/9/2026 2:16 PM - ABL/MSH  
2/9/2026 3:30 PM

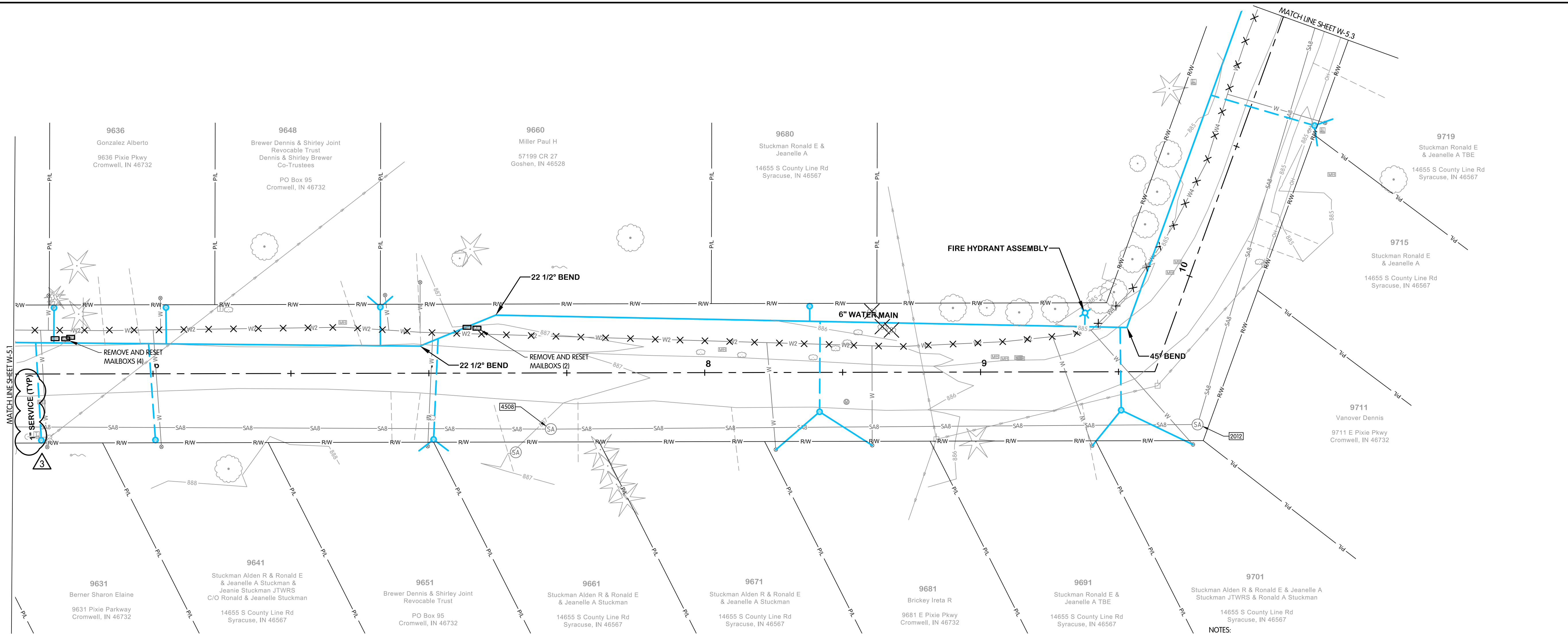

EXISTING STRUCTURE DATA		
NAME	TYPE	DATA
2012	SANITARY MANHOLE	CASTING EL. 885.68 8" W INV. EL. 880.79 8" N INV. EL. 880.78
4508	SANITARY MANHOLE	CASTING EL. 886.53 8" W INV. EL. 880.86 8" E INV. EL. 880.83

### PIXIE PARKWAY

1. ADDED PIPE ABANDONMENT TO EXISTING WATER MAINS
2. ADDED '5' MIN. COVER' TO PROFILE.
3. REVISED NOTE 2

- NOTES:
1. CONTRACTOR SHALL TRIM TREES AND BRUSH AS NECESSARY FOR THE INSTALLATION OF THE WORK.
  2. PROPOSED WATER SERVICES SHALL BE 1" DIAMETER FROM THE WATER MAIN TO THE METER PIT. THE CONTRACTOR SHALL RUN A 3/4" WATER SERVICE LINE OUT OF THE METER PIT TO THE EXISTING SERVICE. THE CONNECTION TO THE EXISTING WATER SERVICE SHALL MATCH THE EXISTING DIAMETER.
  3. WATER SERVICES ARE SHOWN OFFSET FROM THE EXISTING WATER SERVICES FOR CLARITY AND SHALL BE INSTALLED ALONG THE SAME ALIGNMENT.
  4. NOT ALL CONSTRUCTION NOTES ARE APPLICABLE TO EVERY SHEET.
  5. RIGHT-OF-WAY LIMITS SHOWN ARE APPROXIMATE.
  6. WATER METER PITS TO BE LOCATED OFF OF PAVEMENT AND WITHIN THE RIGHT-OF-WAY. EXACT LOCATION OF THE METER PITS TO BE COORDINATED WITH THE OWNER.
  7. UTILITIES HAVE BEEN SHOWN BASED UPON BEST AVAILABLE INFORMATION FROM SURVEYS AND MAPS PROVIDED BY THE UTILITIES. CONTRACTOR SHALL FIELD VERIFY UTILITIES VIA VACUUM EXCAVATION / POT-HOLING PRIOR TO CONSTRUCTION. SUCH WORK SHALL BE CONSIDERED INCIDENTAL TO CONSTRUCTION. NO CHANGES FROM PLANS SHALL BE MADE WITHOUT OWNER AND ENGINEER APPROVAL.

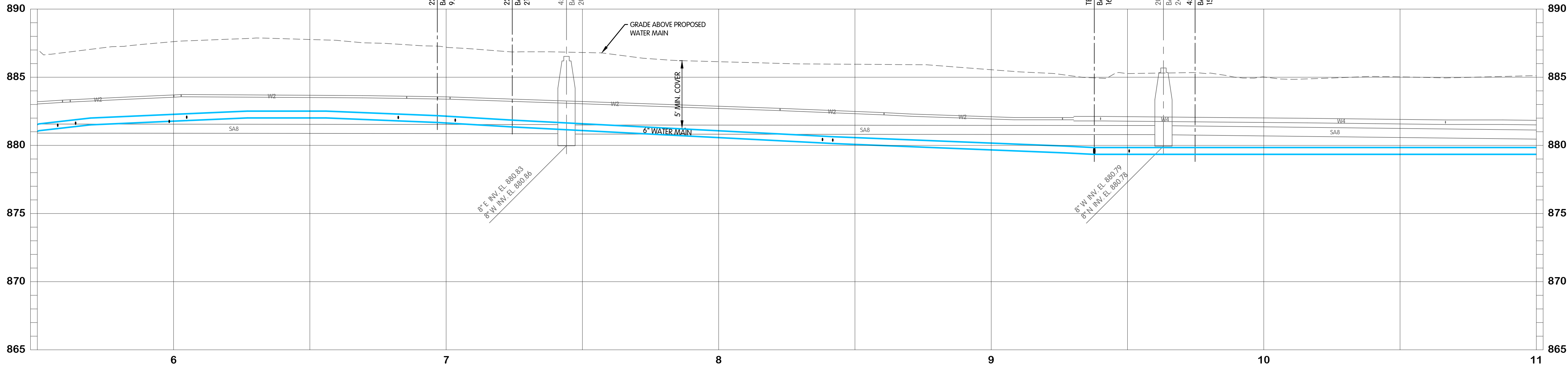

REGISTERED PROFESSIONAL ENGINEER  
STATE OF INDIANA  
No. 19900563  
01-13-2025  
TCSRSD

## PIXIE PARKWAY WATER PLAN AND PROFILE STA. 5+50 TO 11+00 TURKEY CREEK REGIONAL SEWER DISTRICT FASCINATION PLACE WATER MAIN IMPROVEMENTS

NO.	DATE	REVISIONS AFTER ISSUED FOR BID	JPM BY
5			
4			
3			
2	01-28-2026	ADDENDUM 2	
1			

FTW-5306-00W6-W-5.3 PIXIE STA. 11+00 TO 13+00  
2/9/2026 2:16 PM - ABL/MSJ  
2/9/2026 3:30 PM

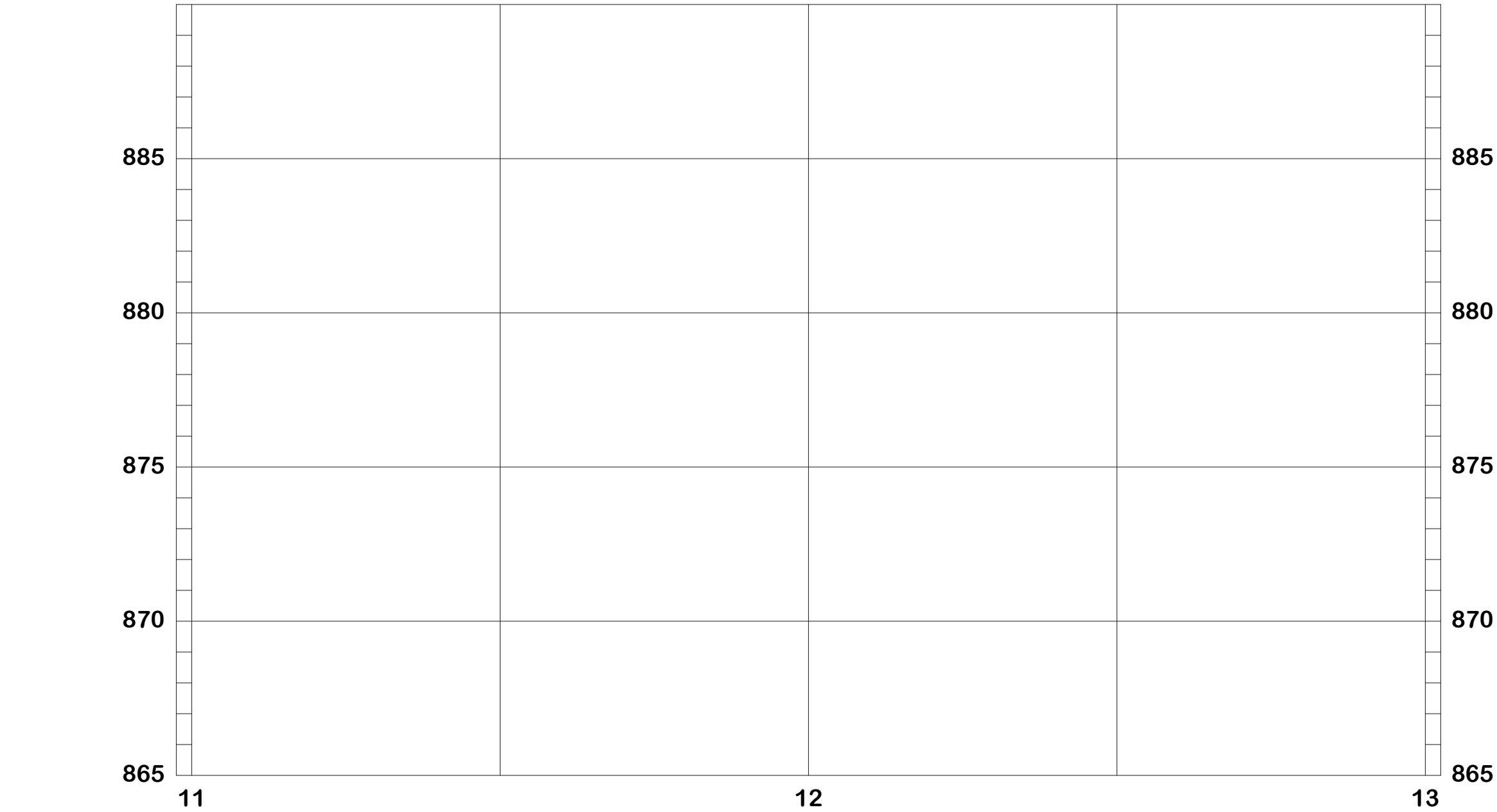

EXISTING STRUCTURE DATA		
NAME	TYPE	DATA
2011	SANITARY MANHOLE	CASTING EL. 886.07 8" S INV. EL. 880.14 12" NW INV. EL. 880.18

- 3
1.

ADDED PIPE ABANDONMENT TO EXISTING WATER MAINS
2.

ADDED "5' MIN. COVER" TO PROFILE.
3.

REVISED NOTE 2

PIXIE PARKWAY

- NOTES:
- CONTRACTOR SHALL TRIM TREES AND BRUSH AS NECESSARY FOR THE INSTALLATION OF THE WORK.
  - PROPOSED WATER SERVICES SHALL BE 1" DIAMETER FROM THE WATER MAIN TO THE METER PIT. THE CONTRACTOR SHALL RUN A 3/4" WATER SERVICE LINE OUT OF THE METER PIT TO THE EXISTING SERVICE. THE CONNECTION TO THE EXISTING WATER SERVICE SHALL MATCH THE EXISTING DIAMETER.
  - WATER SERVICES ARE SHOWN OFFSET FROM THE EXISTING WATER SERVICES FOR CLARITY AND SHALL BE INSTALLED ALONG THE SAME ALIGNMENT.
  - NOT ALL CONSTRUCTION NOTES ARE APPLICABLE TO EVERY SHEET.
  - RIGHT-OF-WAY LIMITS SHOWN ARE APPROXIMATE.
  - WATER METER PITS TO BE LOCATED OFF OF PAVEMENT AND WITHIN THE RIGHT-OF-WAY. EXACT LOCATION OF THE METER PITS TO BE COORDINATED WITH THE OWNER.
  - UTILITIES HAVE BEEN SHOWN BASED UPON BEST AVAILABLE INFORMATION FROM SURVEYS AND MAPS PROVIDED BY THE UTILITIES. CONTRACTOR SHALL FIELD VERIFY UTILITIES VIA VACUUM EXCAVATION / POTHOLING PRIOR TO CONSTRUCTION. SUCH WORK SHALL BE CONSIDERED INCIDENTAL TO CONSTRUCTION. NO CHANGES FROM PLANS SHALL BE MADE WITHOUT OWNER AND ENGINEER APPROVAL.

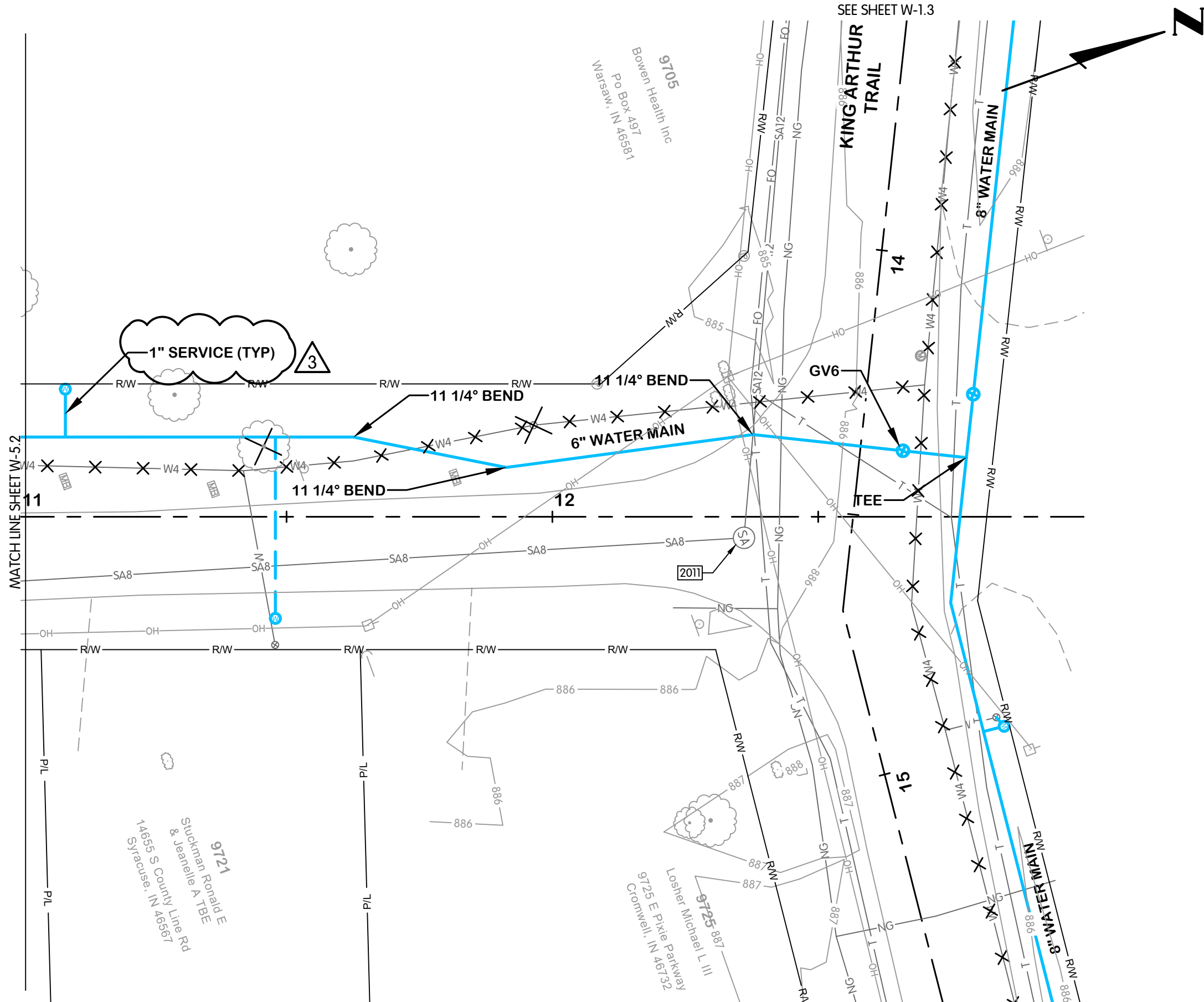

REGISTERED  
INDIAN  
PROFESSIONAL ENGINEER  
STATE OF  
MISSISSIPPI  
No. 19900563  
01-13-2025

Michael S. Harkness

TCSRSD

PIXIE PARKWAY  
WATER  
PLAN AND PROFILE  
STA. 11+00 TO 13+00  
TURKEY CREEK REGIONAL SEWER DISTRICT  
FASCINATION PLACE WATER MAIN IMPROVEMENTS

Jones & Henry  
Engineers, Ltd.

Fluid thinking®.

www.JHeng.com

JOB NO. 868-8305.400

SCALE 1"=20' HOR.  
1"=4' VERT.

DESIGNED JPM  
DRAWN AJB  
CHECKED MSH

STATUS ISSUED FOR BIDS  
DATE 2026

SHEET NO. 21 OF 48

NO. 1 01-28-2026 ADDENDUM 2  
DATE  
REVISING AFTER ISSUED FOR BID  
JPM BY







FTW-530706-W-6.2 ROCK A BYE STA. 5+50 TO 11+00  
2/19/2026 2:22 PM - ABLAISING  
2/19/2026 3:51 PM

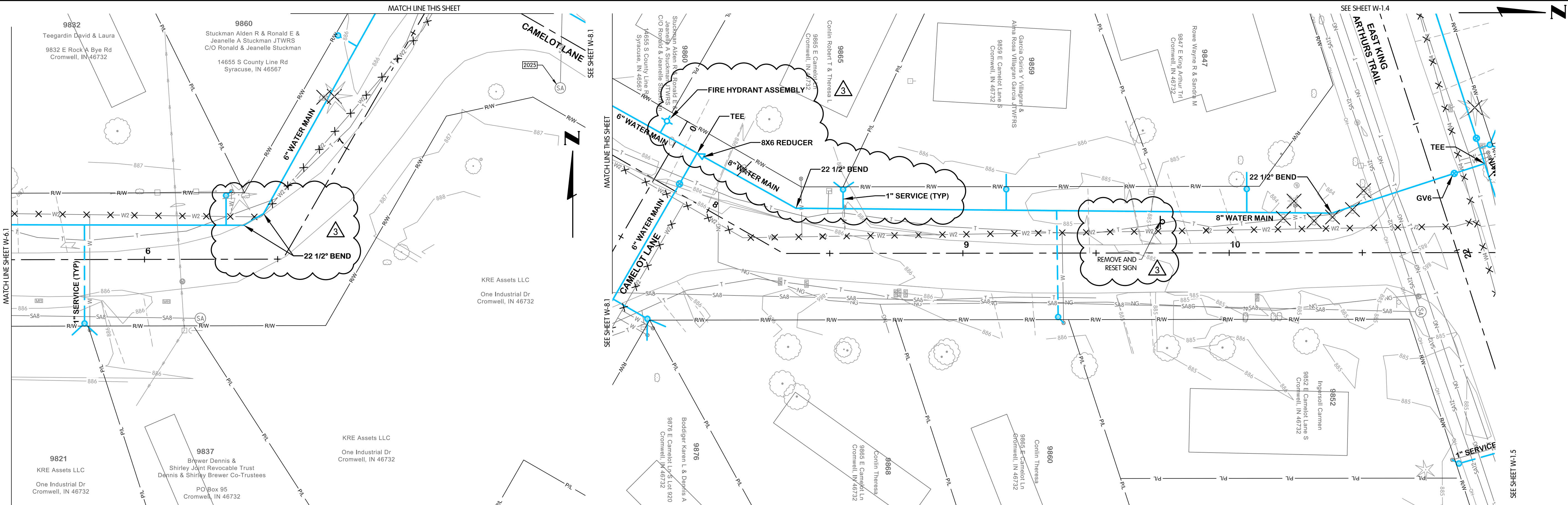

EXISTING STRUCTURE DATA		
NAME	TYPE	DATA
2024	SANITARY MANHOLE	CASTING EL. 886.39 8" W INV. EL. 881.14
2025	SANITARY MANHOLE	CASTING EL. 886.12 8" N INV. EL. 880.40
2029	SANITARY MANHOLE	CASTING EL. 885.27 8" S INV. EL. 880.22 12" W INV. EL. 879.22 12" E INV. EL. 879.20

### ROCK-A-BYE ROAD

### CAMELOT LANE

- 3

1.

ADDED PIPE ABANDONMENT TO EXISTING WATER MAINS

2.

ADDED "5" MIN. COVER" TO PROFILE.

3.

REVISED NOTE 2

- NOTES:
- CONTRACTOR SHALL TRIM TREES AND BRUSH AS NECESSARY FOR THE INSTALLATION OF THE WORK.
  - PROPOSED WATER SERVICES SHALL BE 1" DIAMETER FROM THE WATER MAIN TO THE METER PIT. THE CONTRACTOR SHALL RUN A 3/4" WATER SERVICE LINE OUT OF THE METER PIT TO THE EXISTING SERVICE. THE CONNECTION TO THE EXISTING WATER SERVICE SHALL MATCH THE EXISTING DIAMETER.
  - WATER SERVICES ARE SHOWN OFFSET FROM THE EXISTING WATER SERVICES FOR CLARITY AND SHALL BE INSTALLED ALONG THE SAME ALIGNMENT.
  - NOT ALL CONSTRUCTION NOTES ARE APPLICABLE TO EVERY SHEET.
  - RIGHT-OF-WAY LIMITS SHOWN ARE APPROXIMATE.
  - WATER METER PITS TO BE LOCATED OFF OF PAVEMENT AND WITHIN THE RIGHT-OF-WAY. EXACT LOCATION OF THE METER PITS TO BE COORDINATED WITH THE OWNER.
  - UTILITIES HAVE BEEN SHOWN BASED UPON BEST AVAILABLE INFORMATION FROM SURVEYS AND MAPS PROVIDED BY THE UTILITIES. CONTRACTOR SHALL FIELD VERIFY UTILITIES VIA VACUUM EXCAVATION / POT-HOLING PRIOR TO CONSTRUCTION. SUCH WORK SHALL BE CONSIDERED INCIDENTAL TO CONSTRUCTION. NO CHANGES FROM PLANS SHALL BE MADE WITHOUT OWNER AND ENGINEER APPROVAL.

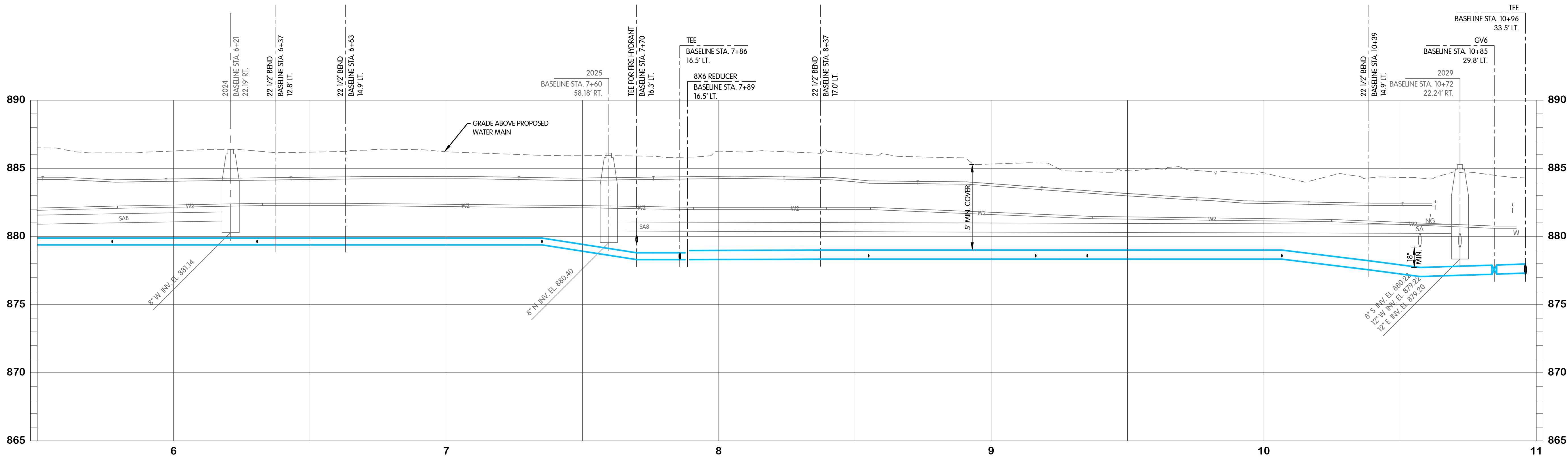

REGISTERED PROFESSIONAL ENGINEER

STATE OF INDIANA

NO. 19900563

01-13-2025

TCRSD

ROCK-A-BYE ROAD

WATER

PLAN AND PROFILE

STA. 5+50 TO 11+00

TURKEY CREEK REGIONAL SEWER DISTRICT

FASCINATION PLACE WATER MAIN IMPROVEMENTS

JPM

BY

1

01-28-2026

ADDENDUM

REVISIONS AFTER ISSUED FOR BID

Jones & Henry Engineers, Ltd.

Fluid thinking®

www.JHeng.com

JOB NO. 868-8305.400

SCALE 1"=20' HOR.  
1"=4' VERT.

THIS LINE SCALES IF WHEN PLOTTED TO NOTED SCALE

DESIGNED JPM

DRAWN AJB

CHECKED MSH

STATUS ISSUED FOR BID

DATE 2026

SHEET NO. W-6.2

23 OF 48



FTW-8306400W-W-7.1 STARRY EYED STA. 0+00 TO 5+50  
2/9/2026 2:30 PM - ABLAISING  
2/9/2026 3:51 PM

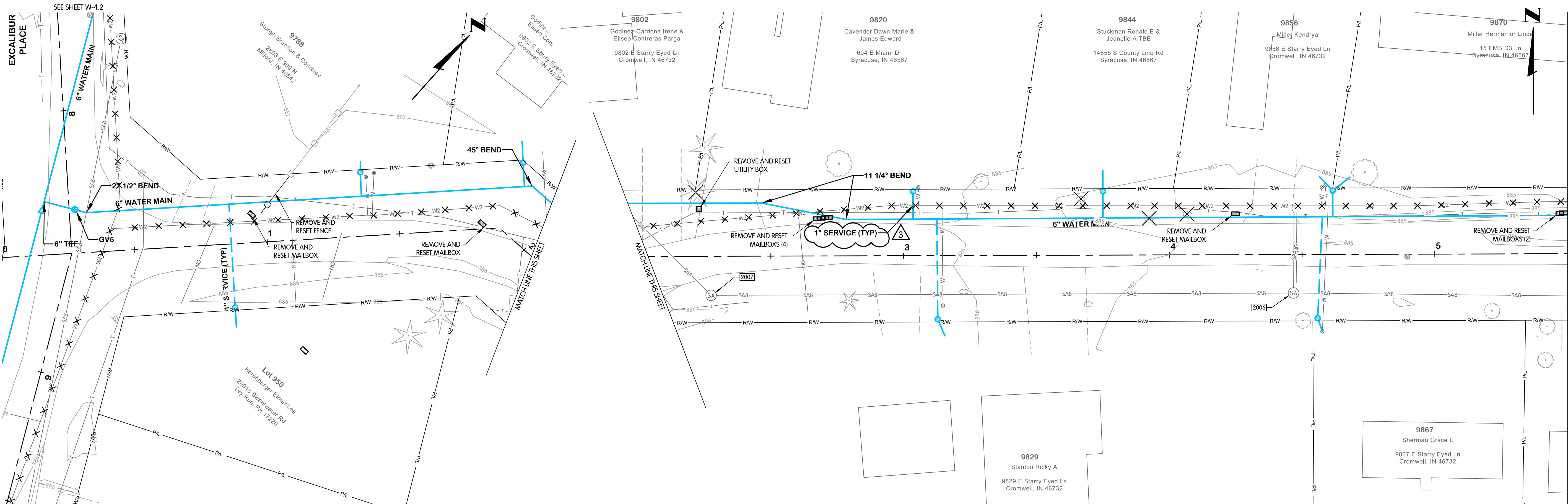

EXISTING STRUCTURE DATA		
NAME	TYPE	DATA
2006	SANITARY MANHOLE	CASTING EL. 884.44 8" W INV. EL. 880.24 8" E INV. EL. 880.21 6" N INV. EL. 880.24
2007	SANITARY MANHOLE	CASTING EL. 886.13 8" E INV. EL. 881.57 6" NW INV. EL. 881.73

### EAST STARRY EYED LANE

### EAST STARRY EYED LANE

1. ADDED PIPE ABANDONMENT TO EXISTING WATER MAINS
2. ADDED "5' MIN. COVER" TO PROFILE.
3. REVISED NOTE 2

- NOTES:
1. CONTRACTOR SHALL TRIM TREES AND BRUSH AS NECESSARY FOR THE INSTALLATION OF THE WORK.
  2. PROPOSED WATER SERVICES SHALL BE 1" DIAMETER FROM THE WATER MAIN TO THE METER PIT. THE CONTRACTOR SHALL RUN A 3/4" WATER SERVICE LINE OUT OF THE METER PIT TO THE EXISTING SERVICE. THE CONNECTION TO THE EXISTING WATER SERVICE SHALL MATCH THE EXISTING DIAMETER.
  3. WATER SERVICES ARE SHOWN OFFSET FROM THE EXISTING WATER SERVICES FOR CLARITY AND SHALL BE INSTALLED ALONG THE SAME ALIGNMENT.
  4. NOT ALL CONSTRUCTION NOTES ARE APPLICABLE TO EVERY SHEET.
  5. RIGHT-OF-WAY LIMITS SHOWN ARE APPROXIMATE.
  6. WATER METER PITS TO BE LOCATED OFF OF PAVEMENT AND WITHIN THE RIGHT-OF-WAY. EXACT LOCATION OF THE METER PITS TO BE COORDINATED WITH THE OWNER.
  7. UTILITIES HAVE BEEN SHOWN BASED UPON BEST AVAILABLE INFORMATION FROM SURVEYS AND MAPS PROVIDED BY THE UTILITIES. CONTRACTOR SHALL FIELD VERIFY UTILITIES VIA VACUUM EXCAVATION / POTHOLING PRIOR TO CONSTRUCTION. SUCH WORK SHALL BE CONSIDERED INCIDENTAL TO CONSTRUCTION. NO CHANGES FROM PLANS SHALL BE MADE WITHOUT OWNER AND ENGINEER APPROVAL.

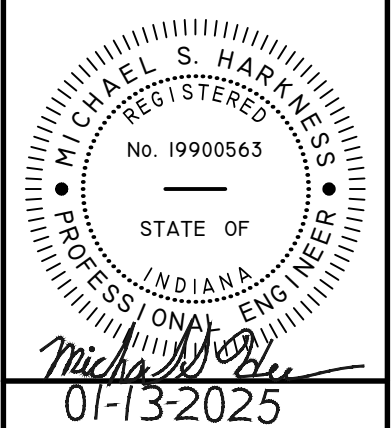
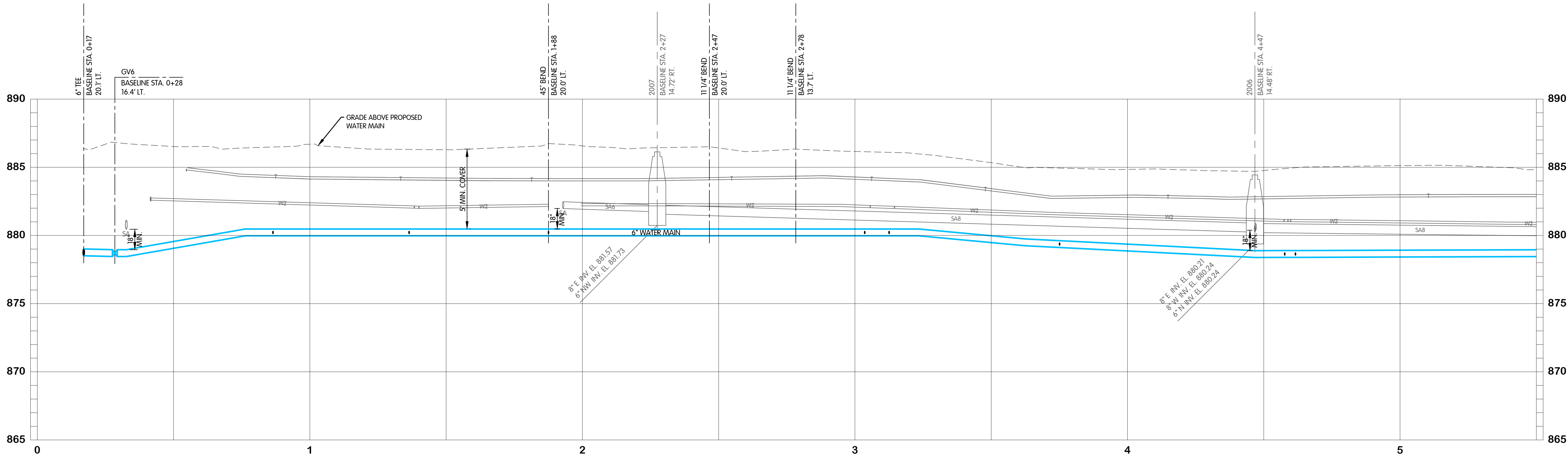

### EAST STARRY EYED LANE WATER PLAN AND PROFILE STA. 0+00 TO 5+50 TURKEY CREEK REGIONAL SEWER DISTRICT FASCINATION PLACE WATER MAIN IMPROVEMENTS

NO.	DATE	REVISIONS AFTER ISSUED FOR BID	JPM	BY
1	01-28-2026	ADDENDUM 2		

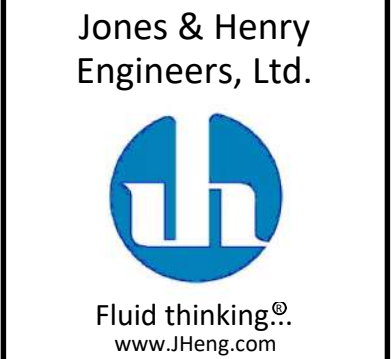

JOB NO.		868-8305.400	
SCALE		1"=20' HOR. 1"=4' VERT.	
THIS LINE SAYS 1" WHEN PLOTTED TO NOTED SCALE			
DESIGNED	DRAWN	CHECKED	
JPM	AJB	MSH	
STATUS:		ISSUED FOR BID	
DATE:		2026	
SHEET NO.		2	
W-7.1			
24 OF 48			



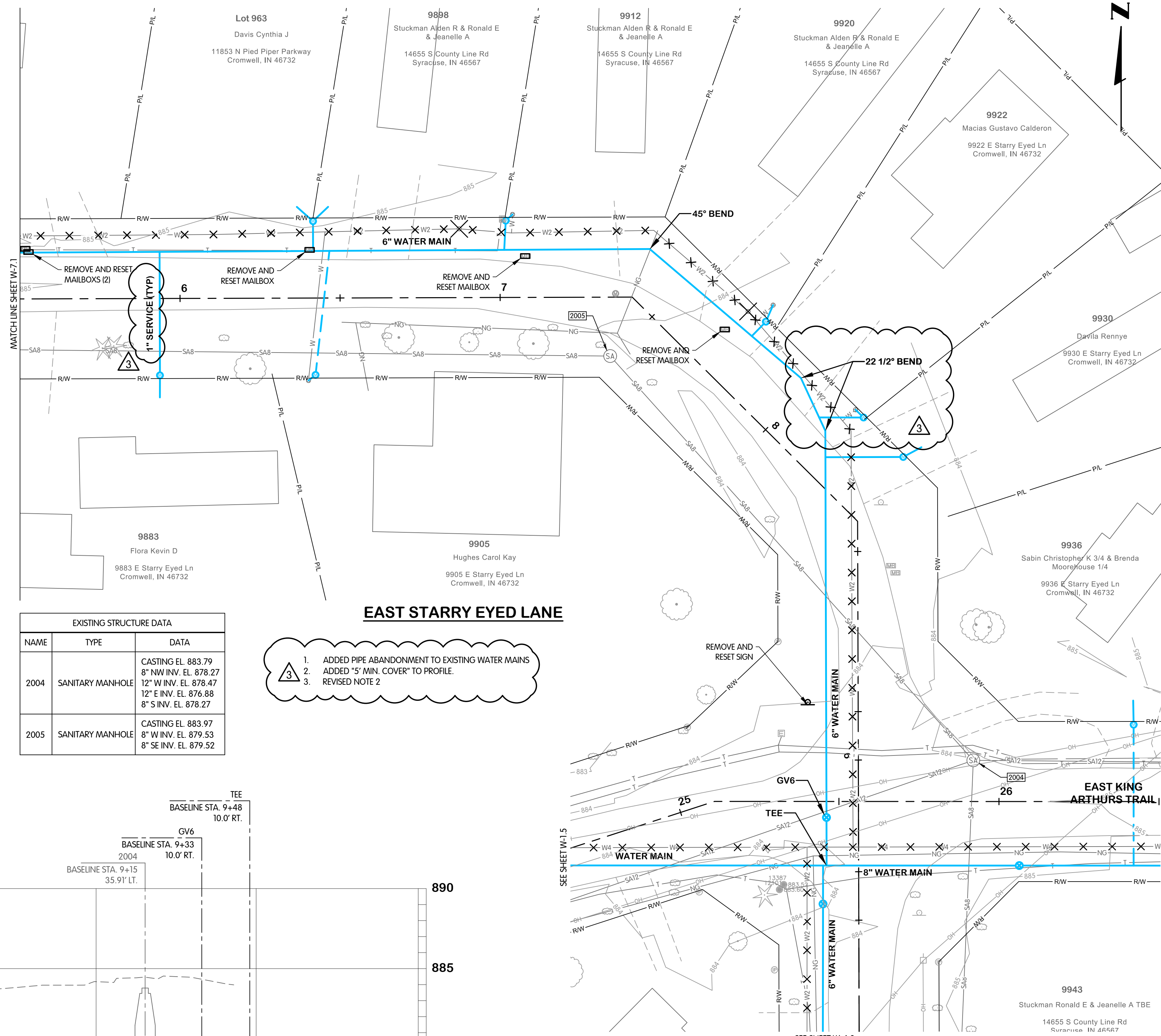
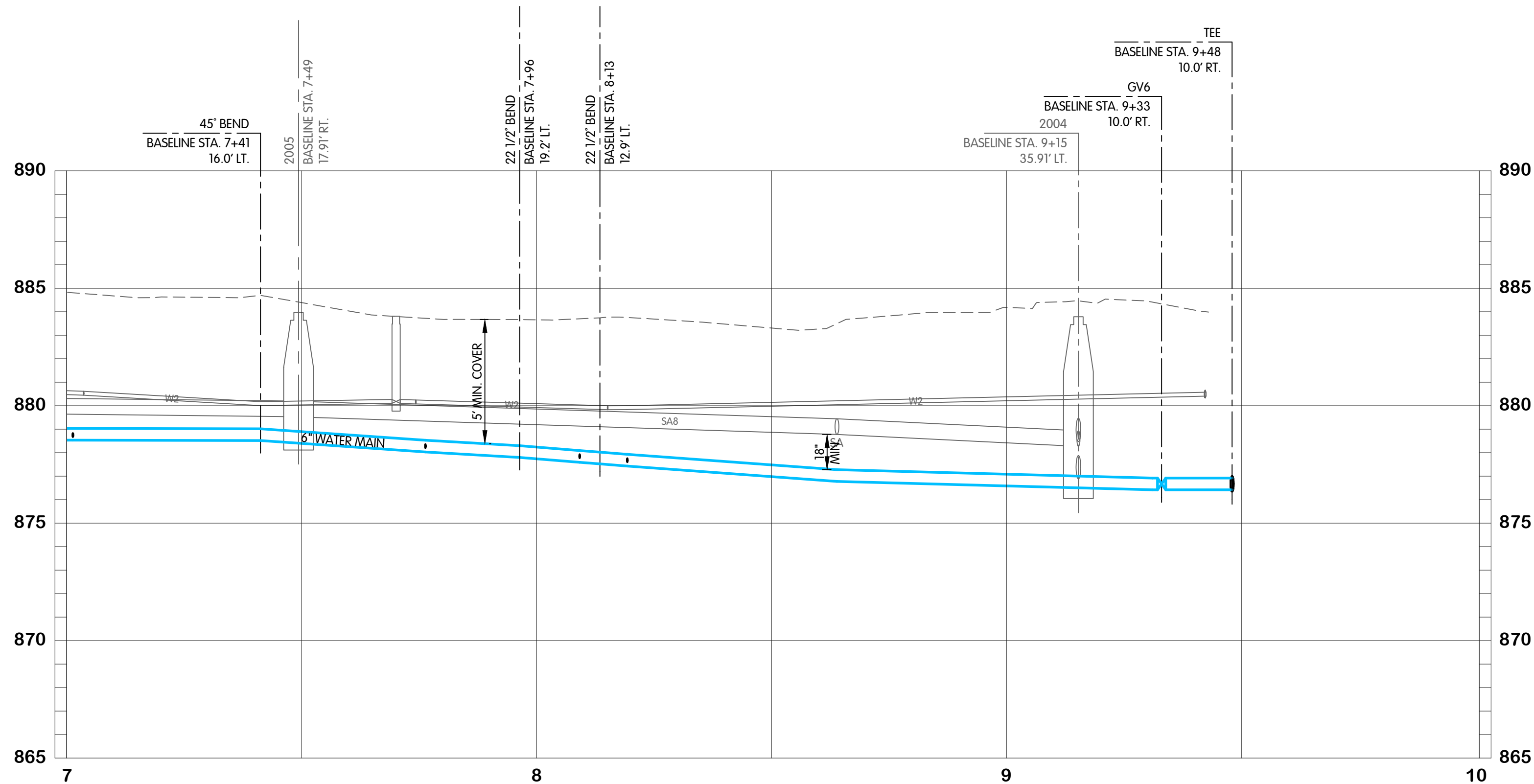

EXISTING STRUCTURE DATA		
NAME	TYPE	DATA
2004	SANITARY MANHOLE	CASTING EL. 883.79 8" NW INV. EL. 878.27 12" W INV. EL. 878.47 12" E INV. EL. 876.88 8" S INV. EL. 878.27
2005	SANITARY MANHOLE	CASTING EL. 883.97 8" W INV. EL. 879.53 8" SE INV. EL. 879.52

3. 1. ADDED PIPE ABANDONMENT TO EXISTING WATER MAINS  
2. ADDED "5' MIN. COVER" TO PROFILE.  
3. REVISED NOTE 2

- NOTES:
- SEE SHEET W-4.2
1. CONTRACTOR SHALL TRIM TREES AND BRUSH AS NECESSARY FOR THE INSTALLATION OF THE WORK.
  2. PROPOSED WATER SERVICES SHALL BE 1" DIAMETER FROM THE WATER MAIN TO THE METER PIT. THE CONTRACTOR SHALL RUN A 3/4" WATER SERVICE LINE OUT OF THE METER PIT TO THE EXISTING SERVICE. THE CONNECTION TO THE EXISTING WATER SERVICE SHALL MATCH THE EXISTING DIAMETER.
  3. WATER SERVICES ARE SHOWN OFFSET FROM THE EXISTING WATER SERVICES FOR CLARITY AND SHALL BE INSTALLED ALONG THE SAME ALIGNMENT.
  4. NOT ALL CONSTRUCTION NOTES ARE APPLICABLE TO EVERY SHEET.
  5. RIGHT-OF-WAY LIMITS SHOWN ARE APPROXIMATE.
  6. WATER METER PITS TO BE LOCATED OUTSIDE AND WITHIN THE RIGHT-OF-WAY. EXACT LOCATION OF THE METER PITS TO BE COORDINATED WITH THE OWNER.
  7. UTILITIES HAVE BEEN SHOWN BASED UPON BEST AVAILABLE INFORMATION FROM SURVEYS AND MAPS PROVIDED BY THE UTILITIES. CONTRACTOR SHALL FIELD VERIFY UTILITIES VIA VACUUM EXCAVATION / POtholing PRIOR TO CONSTRUCTION. SUCH WORK SHALL BE CONSIDERED INCIDENTAL TO CONSTRUCTION. NO CHANGES FROM PLANS SHALL BE MADE WITHOUT OWNER AND ENGINEER APPROVAL.



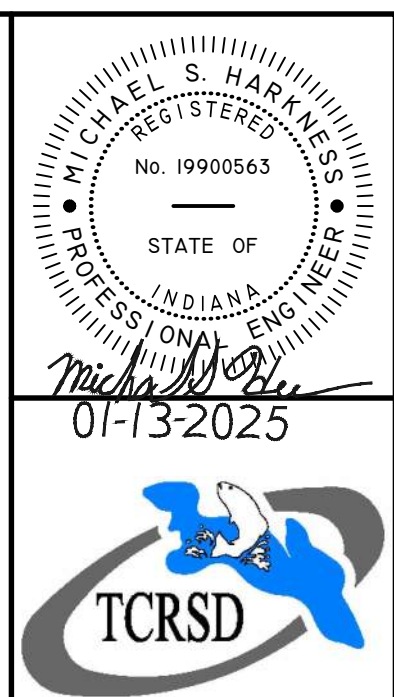

3. ADDED PIPE ABANDONMENT TO EXISTING WATER MAINS  
4. ADDED "5' MIN. COVER" TO PROFILE.  
5. REVISED NOTE 2

NOTES:

1. CONTRACTOR SHALL TRIM TREES AND BRUSH AS NECESSARY FOR THE INSTALLATION OF THE WORK.
2. PROPOSED WATER SERVICES SHALL BE 1" DIAMETER FROM THE WATER MAIN TO THE METER PIT. THE CONTRACTOR SHALL RUN A 3/4" WATER SERVICE LINE OUT OF THE METER PIT TO THE EXISTING SERVICE. THE CONNECTION TO THE EXISTING WATER SERVICE SHALL MATCH THE EXISTING DIAMETER.
3. WATER SERVICES ARE SHOWN OFFSET FROM THE EXISTING WATER SERVICES FOR CLARITY AND SHALL BE INSTALLED ALONG THE SAME ALIGNMENT.
4. NOT ALL CONSTRUCTION NOTES ARE APPLICABLE TO EVERY SHEET.

5. RIGHT-OF-WAY LIMITS SHOWN ARE APPROXIMATE. WATER METER PITS TO BE LOCATED OFF OF PAVEMENT AND WITHIN THE RIGHT-OF-WAY. EXACT LOCATION OF THE METER PITS TO BE COORDINATED WITH THE OWNER.

6. UTILITIES HAVE BEEN SHOWN BASED UPON BEST AVAILABLE INFORMATION FROM SURVEYS AND MAPS PROVIDED BY THE UTILITIES. CONTRACTOR SHALL FIELD VERIFY UTILITIES VIA VACUUM EXCAVATION / POTHOLING PRIOR TO CONSTRUCTION. SUCH WORK SHALL BE CONSIDERED INCIDENTAL TO CONSTRUCTION. NO CHANGES FROM PLANS SHALL BE MADE WITHOUT OWNER AND ENGINEER APPROVAL.

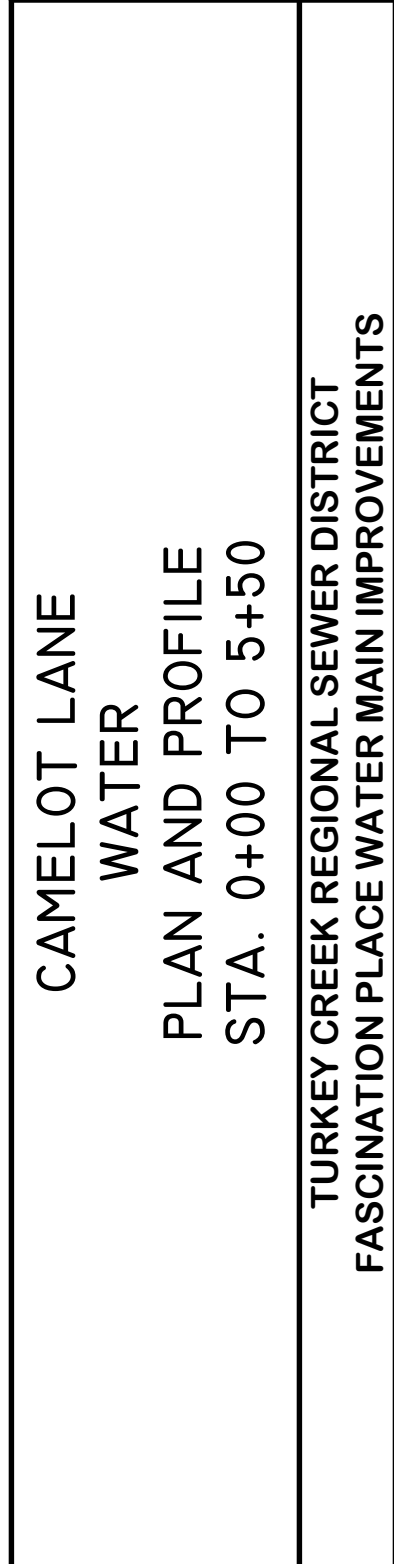











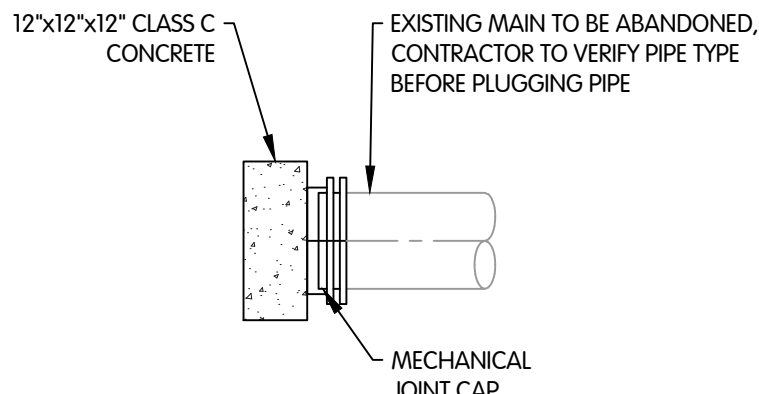

**WATER MAIN PLUG DETAIL**  
NTS

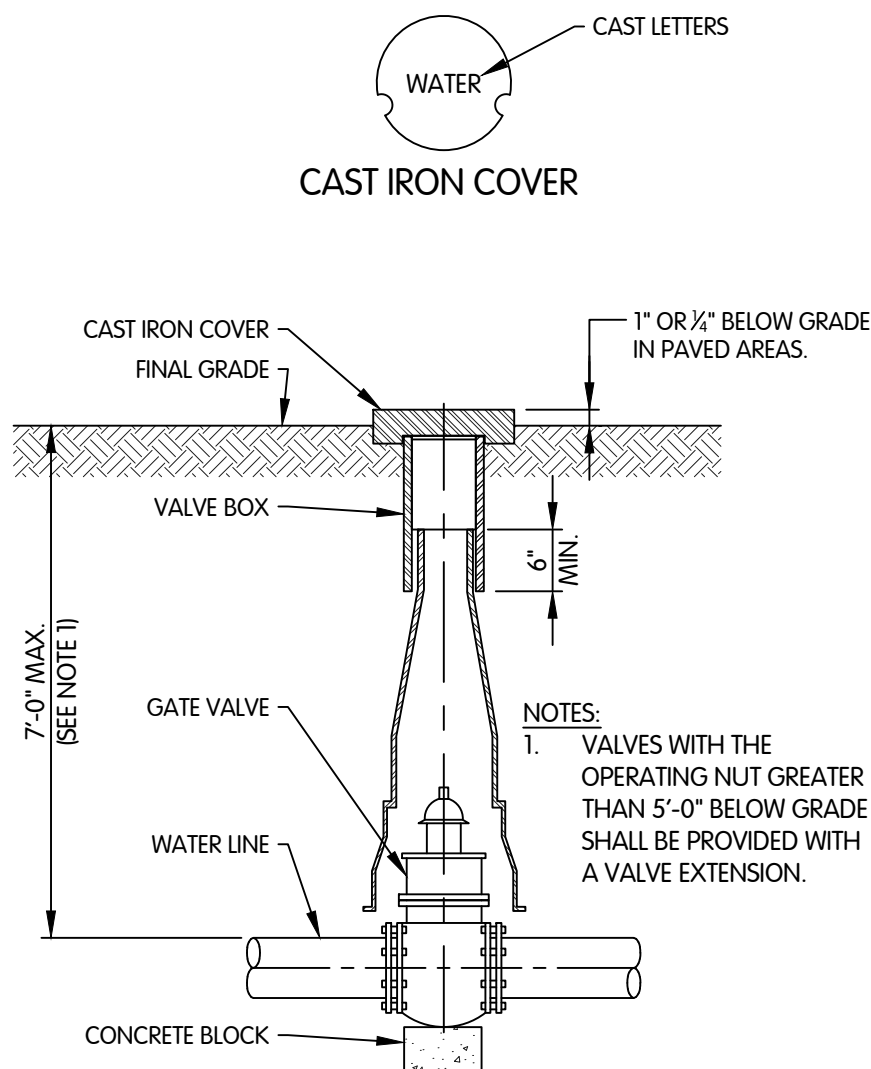

**GATE VALVE DETAIL FOR 12" AND SMALLER WATER MAINS**  
NTS

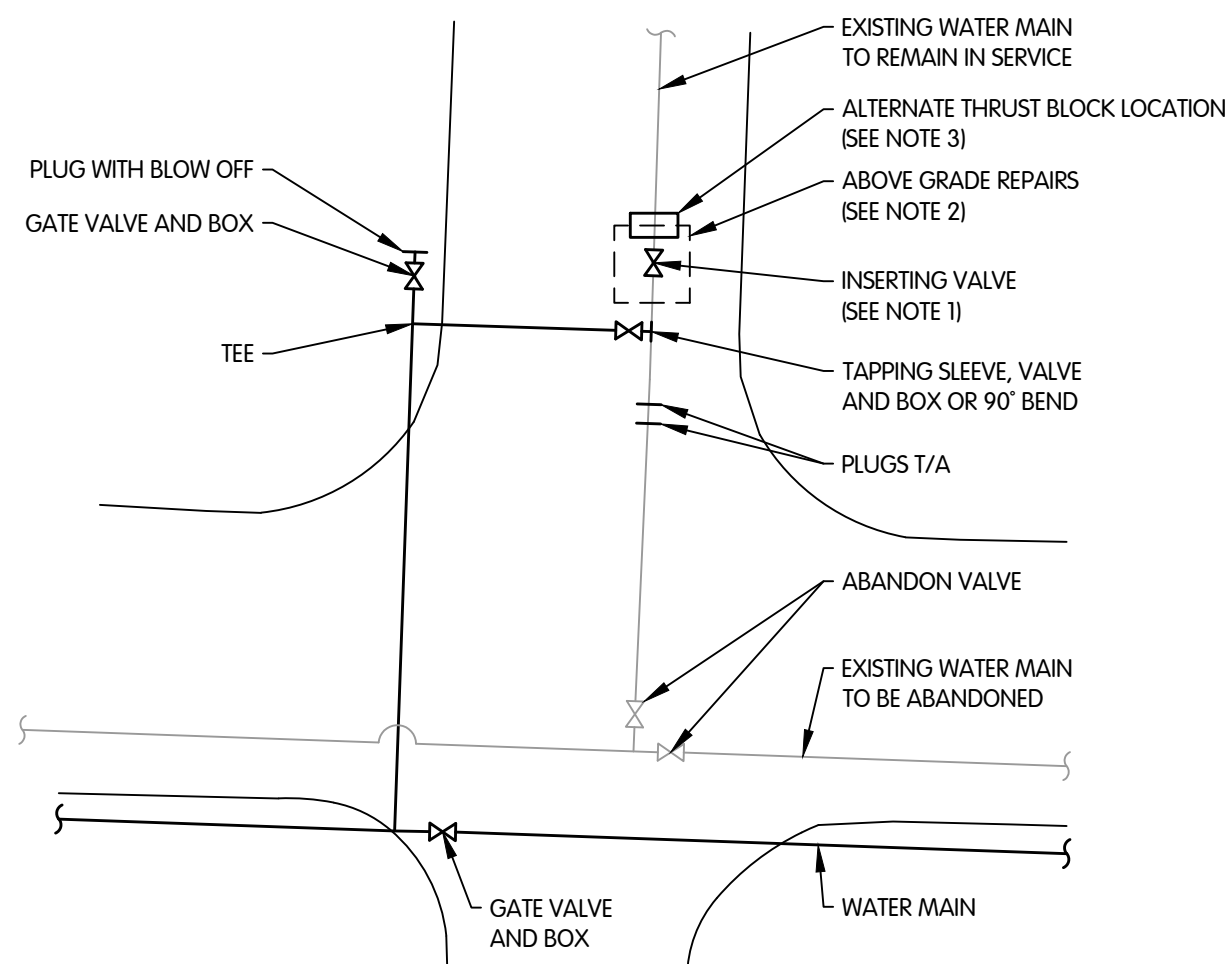

- NOTES:
1. INSERTING VALVES MAY BE INSTALLED AT THE DISCRETION OF THE ENGINEER IN LOCATIONS DESIGNATED BY THE OWNER. THE INSERTING VALVES SHALL SERVE TO ASSIST IN CONNECTING NEW WATER MAINS TO EXISTING WATER MAINS.
  2. RESTORATION AND REPAIR OF EXISTING ABOVE GRADE FACILITIES SHALL BE INCLUDED UNDER OTHER PAY ITEMS.
  3. THE CONTRACTOR MAY INSTALL THE THRUST BLOCK AS SHOWN IN THE DETAIL TITLED "WATER MAIN ABANDONMENT AND TERMINATION DETAIL" AT THE ALTERNATE LOCATION SHOWN ON THE PLANS WITH THE APPROVAL OF THE ENGINEER.

**TYPICAL INSERTING VALVE INSTALLATION**  
NTS

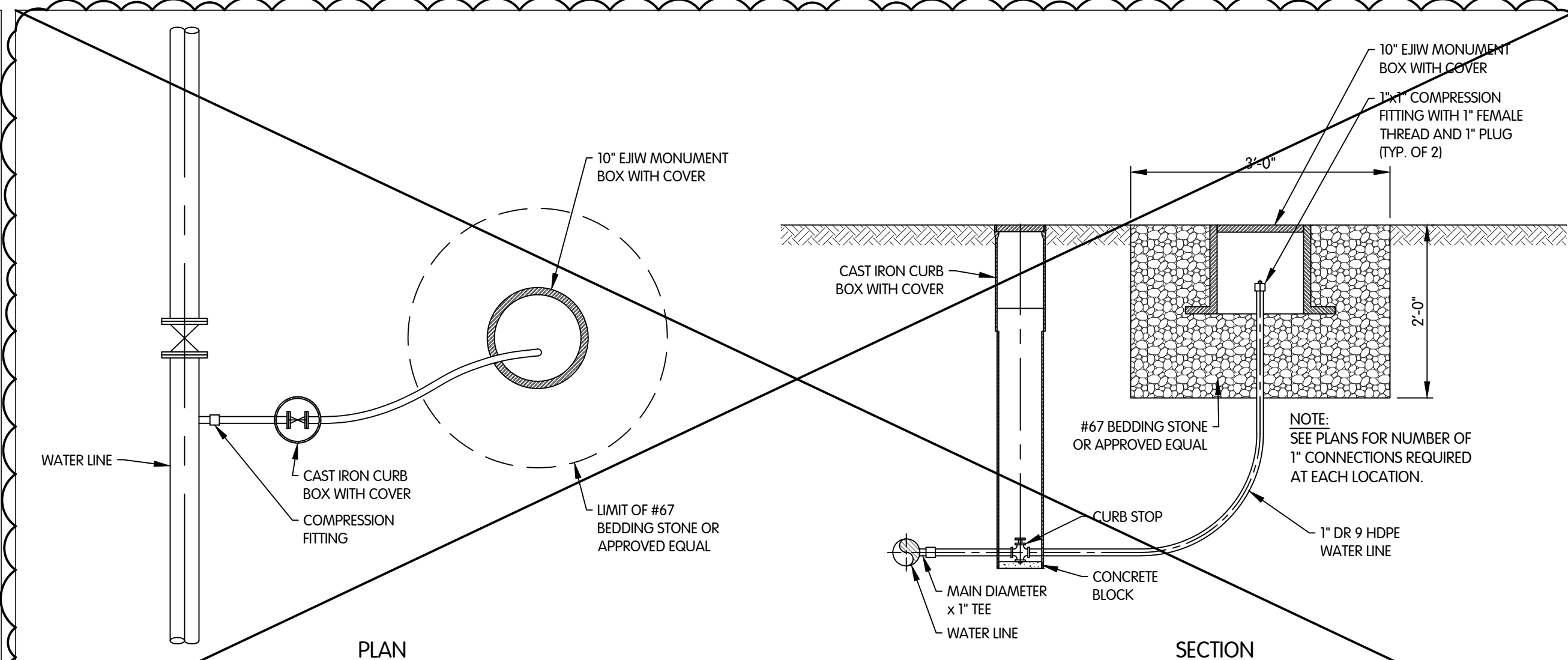

**WATER BLOW-OFF ASSEMBLY**  
NTS

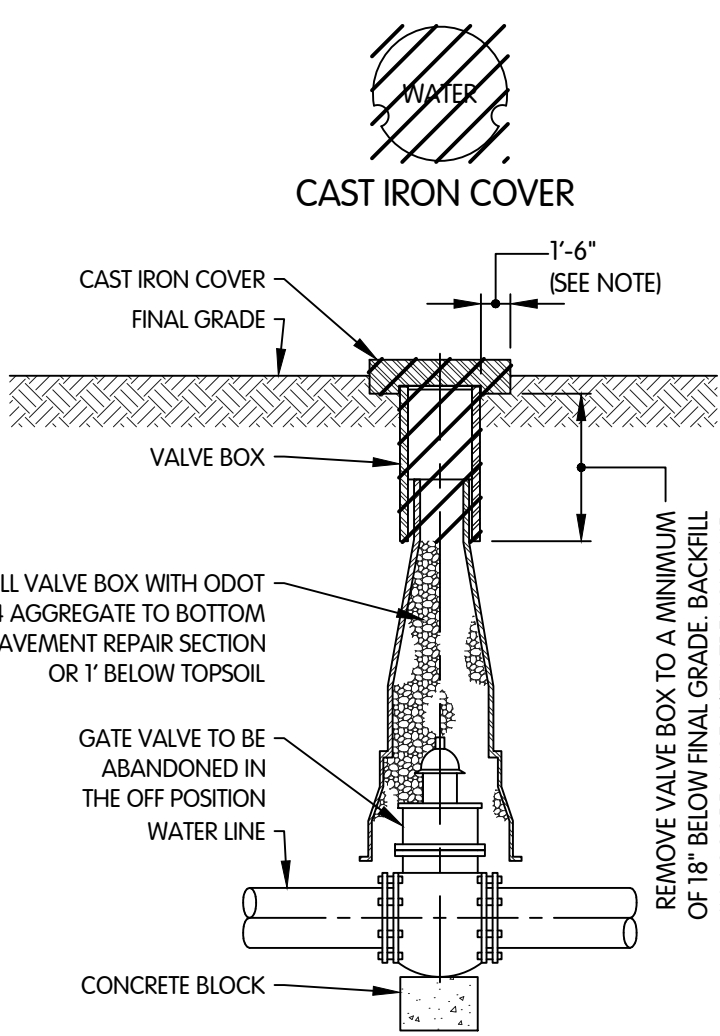

**VALVE ABANDONMENT DETAIL**  
NTS

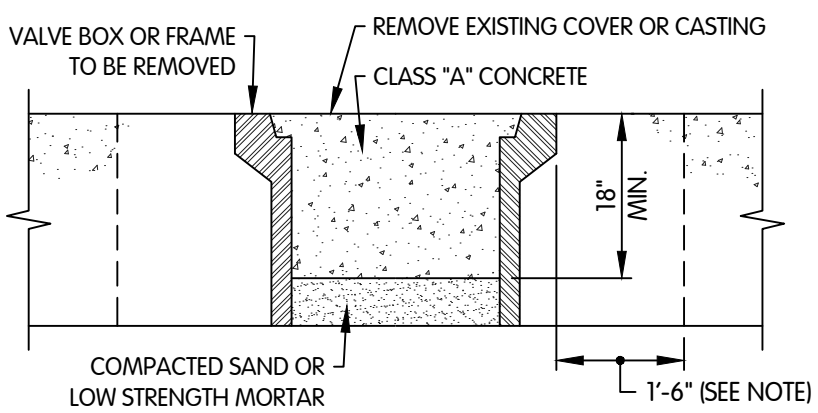

**ABANDONMENT DETAIL FOR WATER VALVE BOX AND MANHOLES IN PAVED AREA**  
NTS

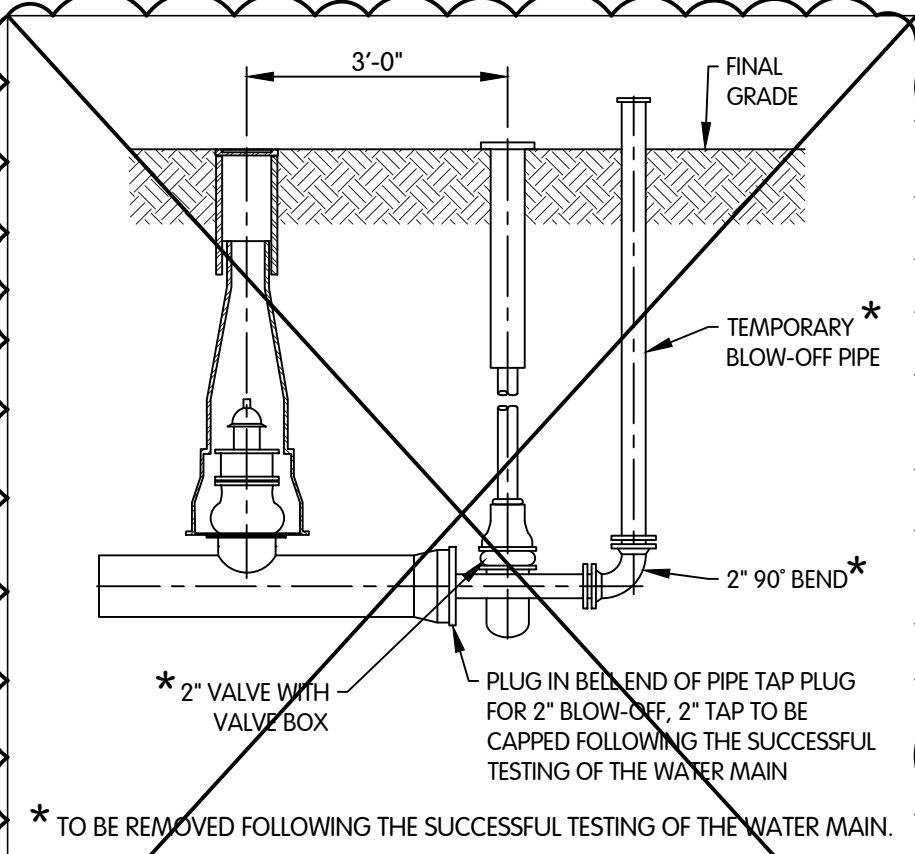

**STANDARD DETAIL FOR WATER MAIN PLUG WITH 2" BLOW-OFF**  
NTS

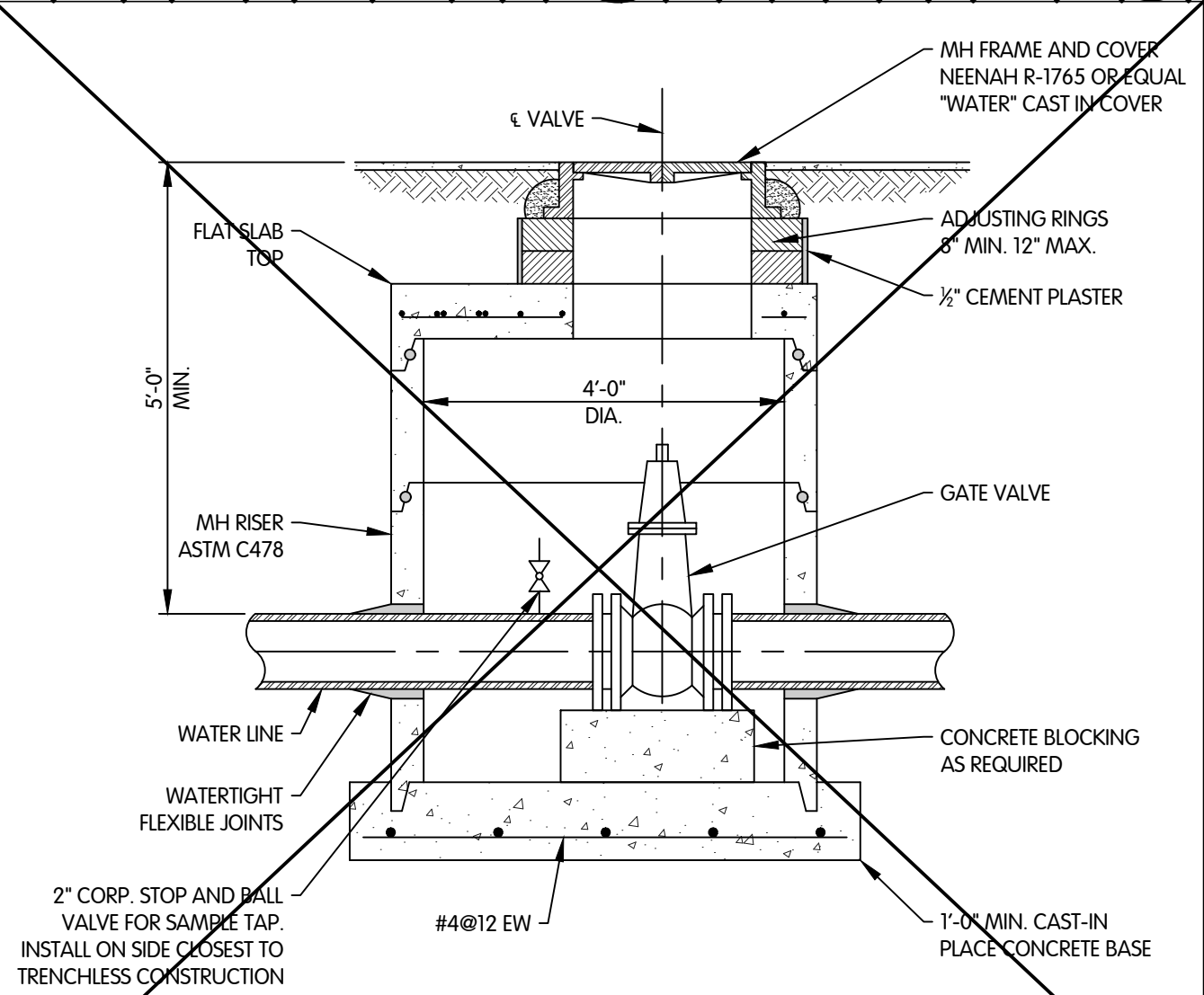

**WATER VALVE MANHOLE**  
NTS

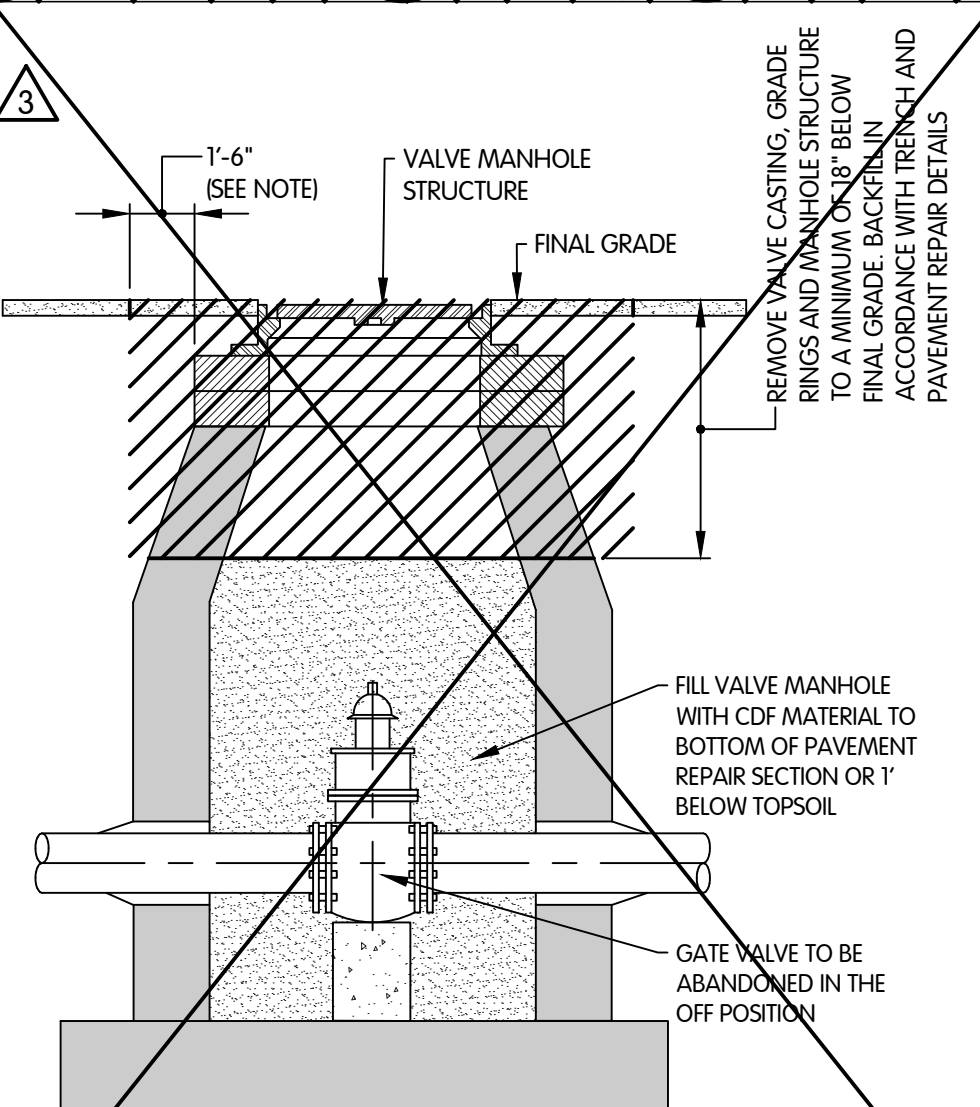

**VALVE MANHOLE ABANDONMENT DETAIL**  
NTS

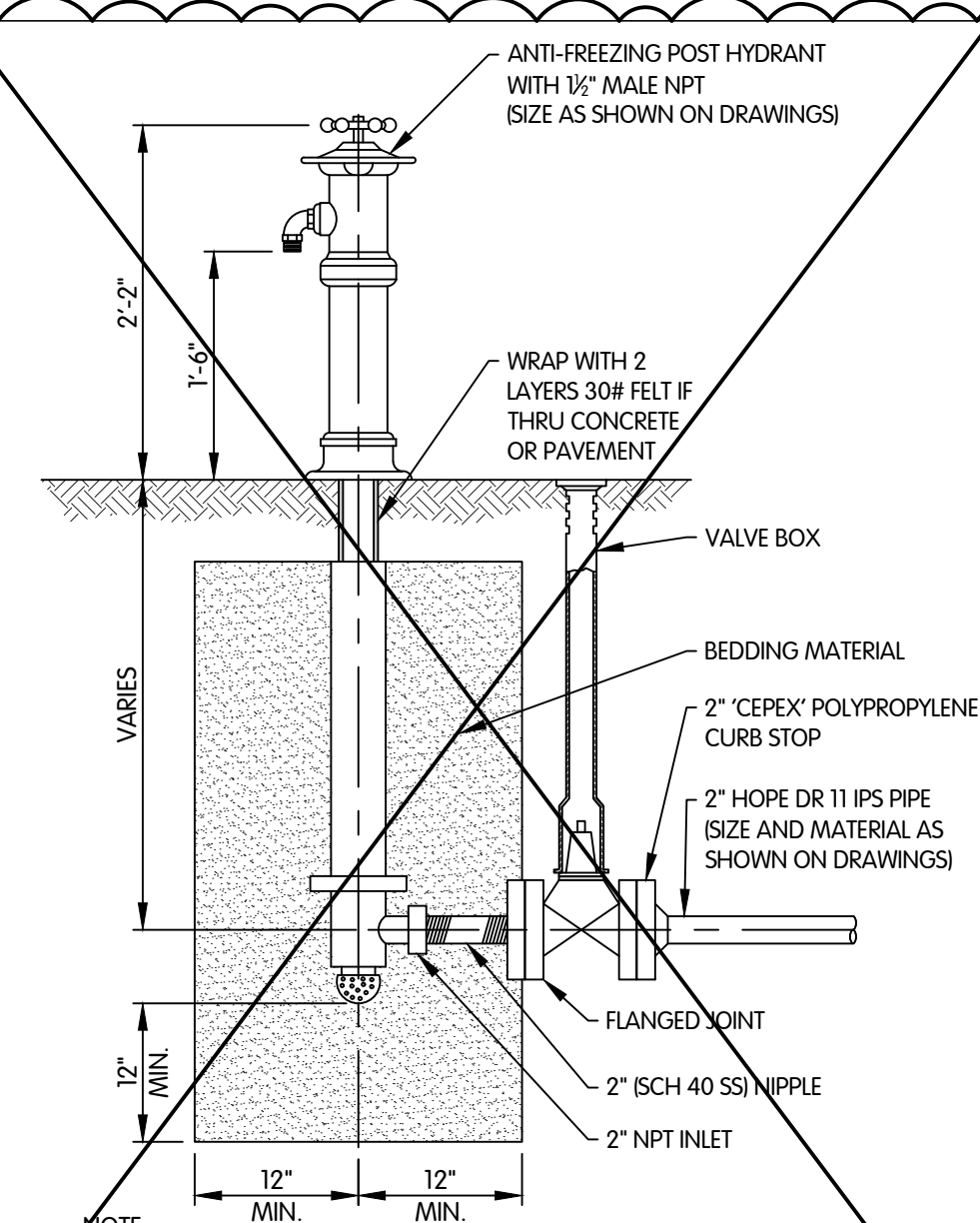

**POST HYDRANT DETAIL**  
NTS

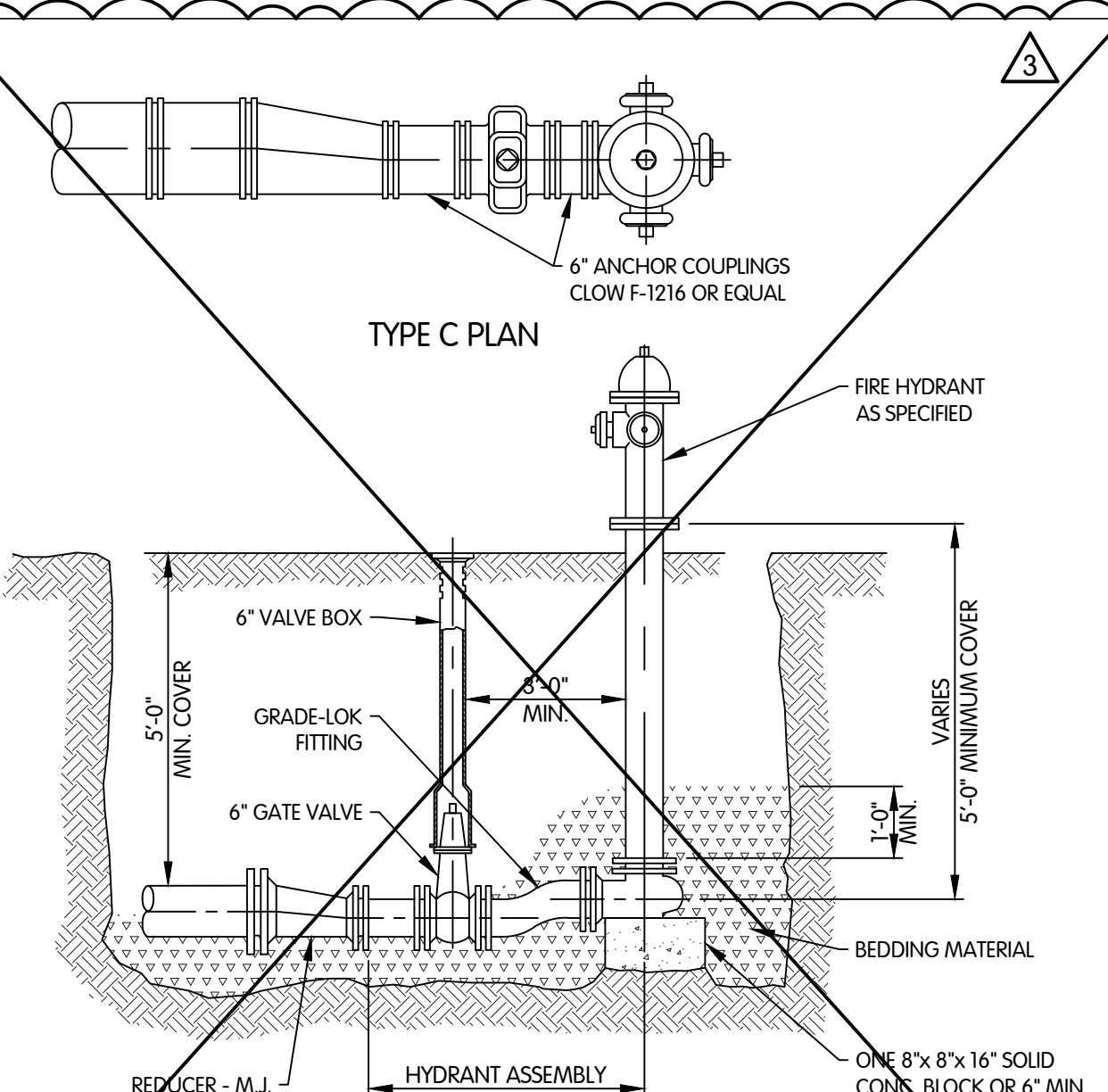

**FIRE HYDRANT ASSEMBLY**  
NTS

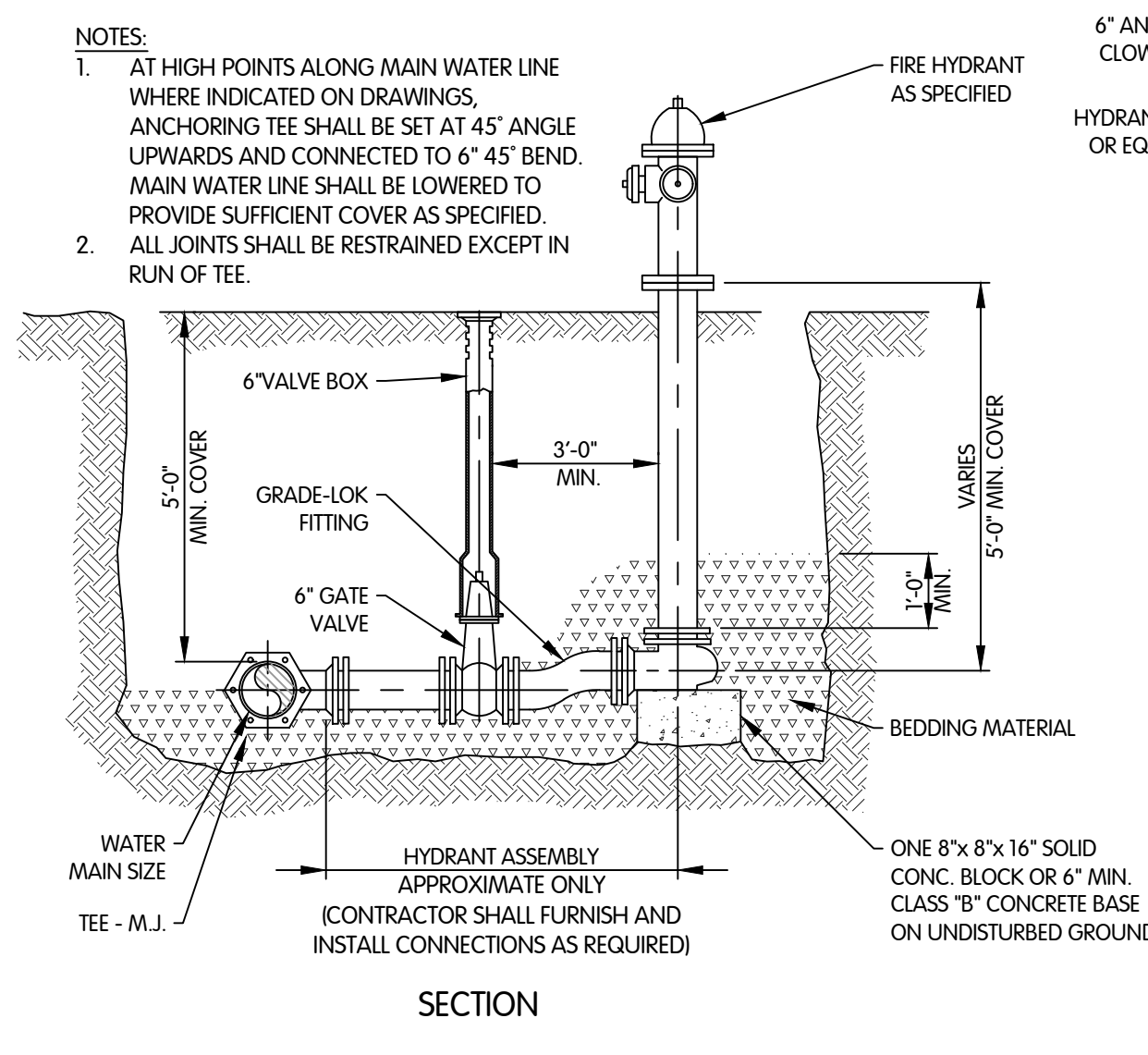

**FIRE HYDRANT ASSEMBLY**  
NTS

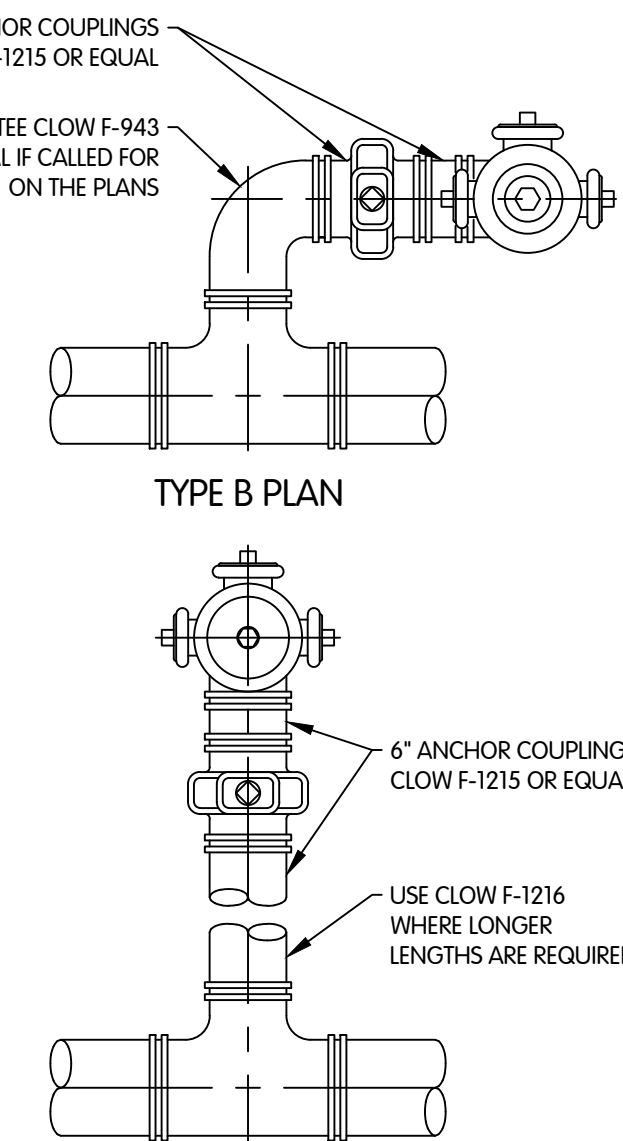

**TYPE A PLAN**

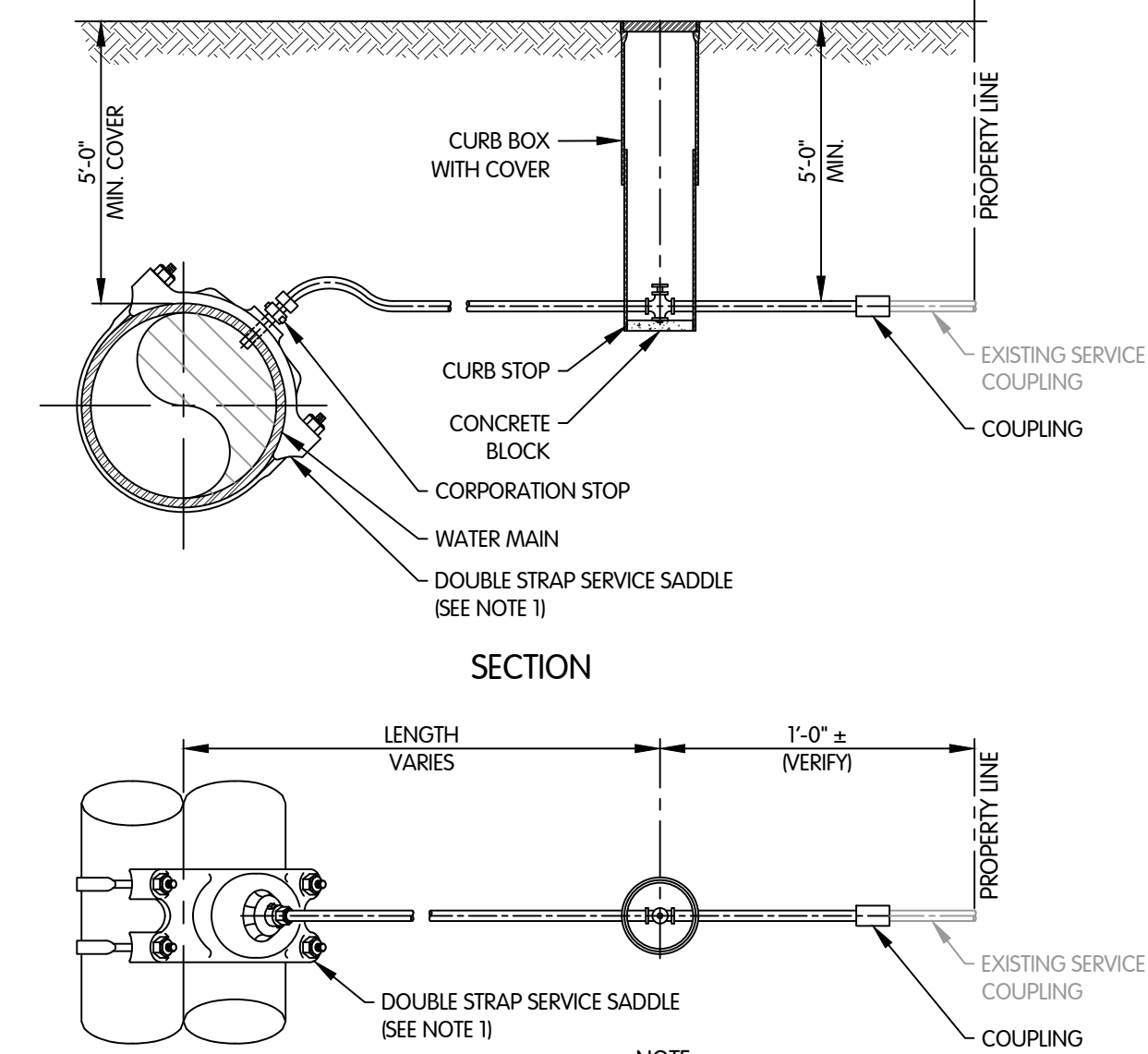

**WATER SERVICE DETAIL**  
NTS

Professional Engineer  
No. 19900563  
STATE OF INDIANA  
MICHAEL S. HARKINS  
01-13-2025  
TCRSD

CIVIL  
WATER - MANHOLE, FIRE HYDRANT,  
WATER SERVICE, VALVE AND BLOWOFF DETAILS  
STANDARDS  
TURKEY CREEK REGIONAL SEWER DISTRICT  
FASCINATION PLACE WATER MAIN IMPROVEMENTS

JPM	JPM	BY
1	1	1
2	2	2
3	3	3
4	4	4
5	5	5
6	6	6
7	7	7
8	8	8
9	9	9
10	10	10
11	11	11
12	12	12
13	13	13
14	14	14
15	15	15
16	16	16
17	17	17
18	18	18
19	19	19
20	20	20
21	21	21
22	22	22
23	23	23
24	24	24
25	25	25
26	26	26
27	27	27
28	28	28
29	29	29
30	30	30
31	31	31
32	32	32
33	33	33
34	34	34
35	35	35
36	36	36
37	37	37
38	38	38
39	39	39
40	40	40
41	41	41
42	42	42
43	43	43
44	44	44
45	45	45
46	46	46
47	47	47
48	48	48
49	49	49
50	50	50
51	51	51
52	52	52
53	53	53
54	54	54
55	55	55
56	56	56
57	57	57
58	58	58
59	59	59
60	60	60
61	61	61
62	62	62
63	63	63
64	64	64
65	65	65
66	66	66
67	67	67
68	68	68
69	69	69
70	70	70
71	71	71
72	72	72
73	73	73
74	74	74
75	75	75
76	76	76
77	77	77
78	78	78
79	79	79
80	80	80
81	81	81
82	82	82
83	83	83
84	84	84
85	85	85
86	86	86
87	87	87
88	88	88
89	89	89
90	90	90
91	91	91
92	92	92
93	93	93
94	94	94
95	95	95
96	96	96
97	97	97
98	98	98
99	99	99
100	100	100

Jones & Henry  
Engineers, Ltd.  
Fluid thinking®  
www.jheng.com  
JOB NO. 868-8305.400  
SCALE AS INDICATED  
THIS LINE SCALES 1" WHEN  
PLOTTED TO NOTED SCALE  
DESIGNED JPM DRAWN AJB CHECKED MSH  
STATUS ISSUED FOR BIDS  
DATE 2026 SHEET NO. 2  
W-0.1  
29 OF 48



FTW-53064.00W01-W-0.2 WATER DETAILS  
2/15/2026 7:45 AM - ABLAISING  
2/19/2026 3:58 PM

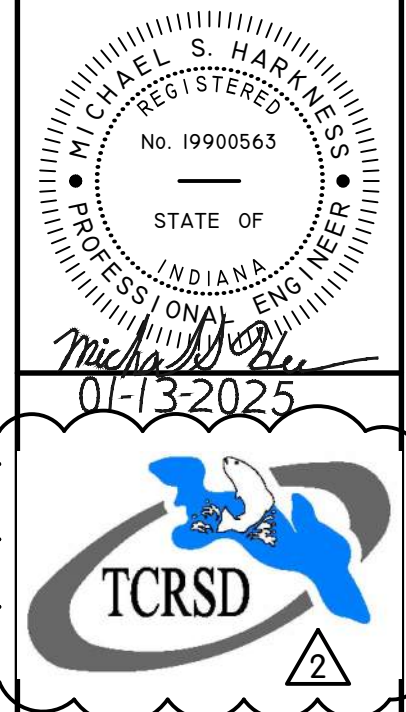
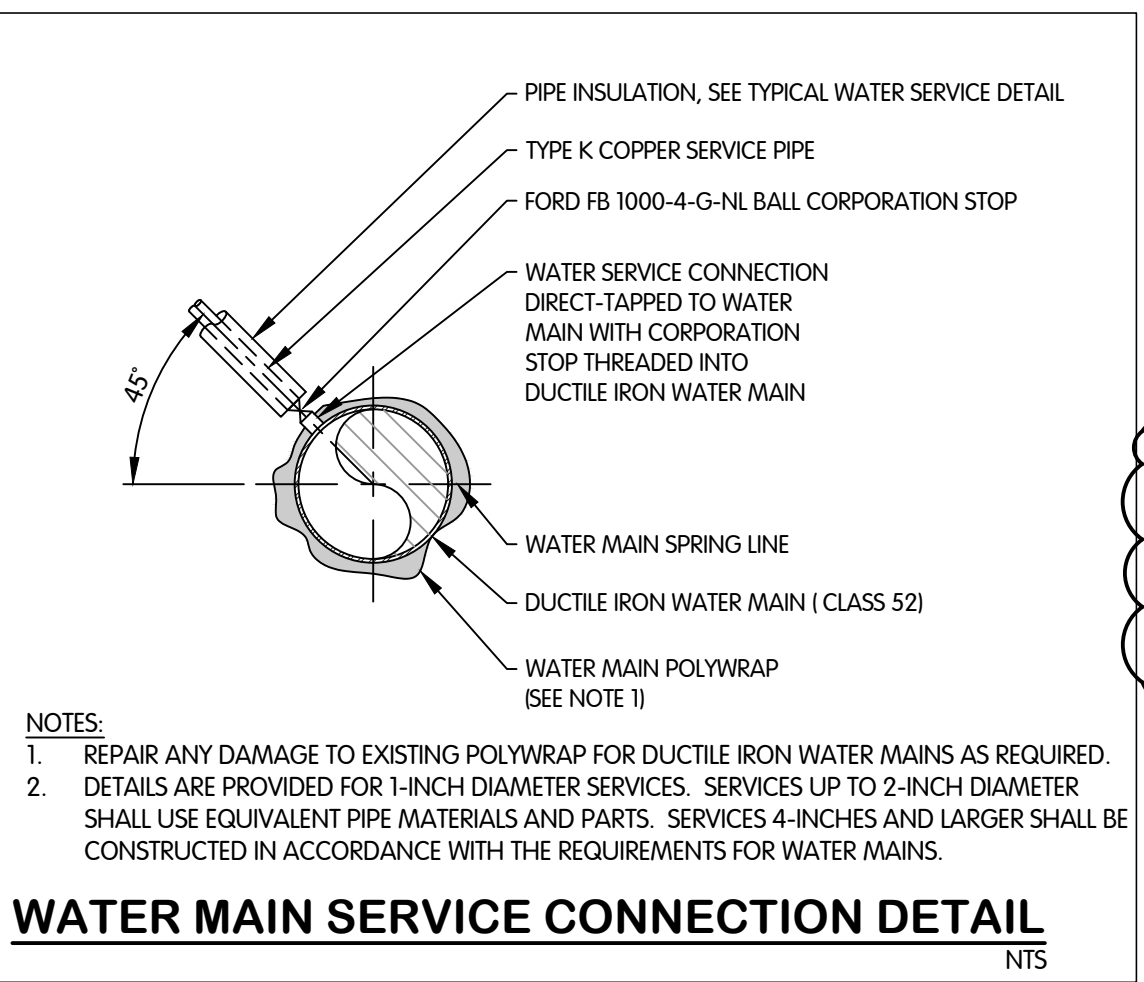
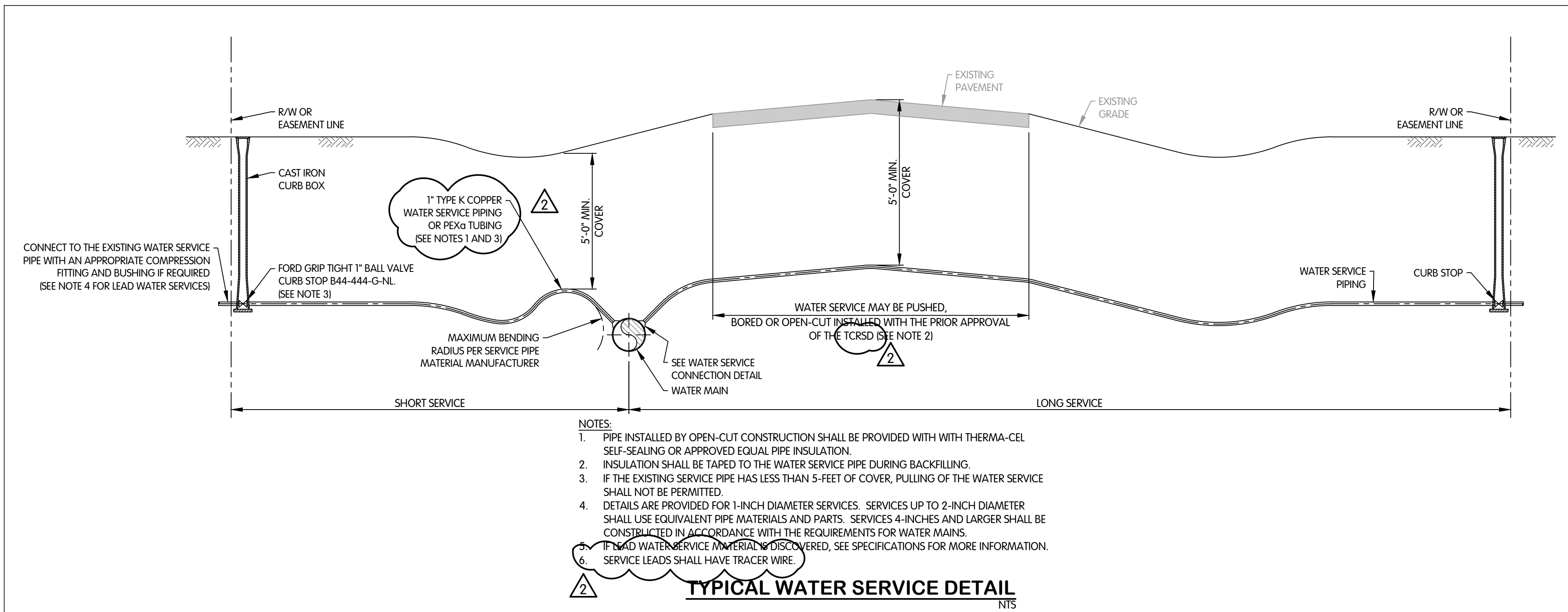

CIVIL  
WATER  
SERVICE AND ABANDONMENT DETAILS  
STANDARDS  
TURKEY CREEK REGIONAL SEWER DISTRICT  
FASCINATION PLACE WATER MAIN IMPROVEMENTS

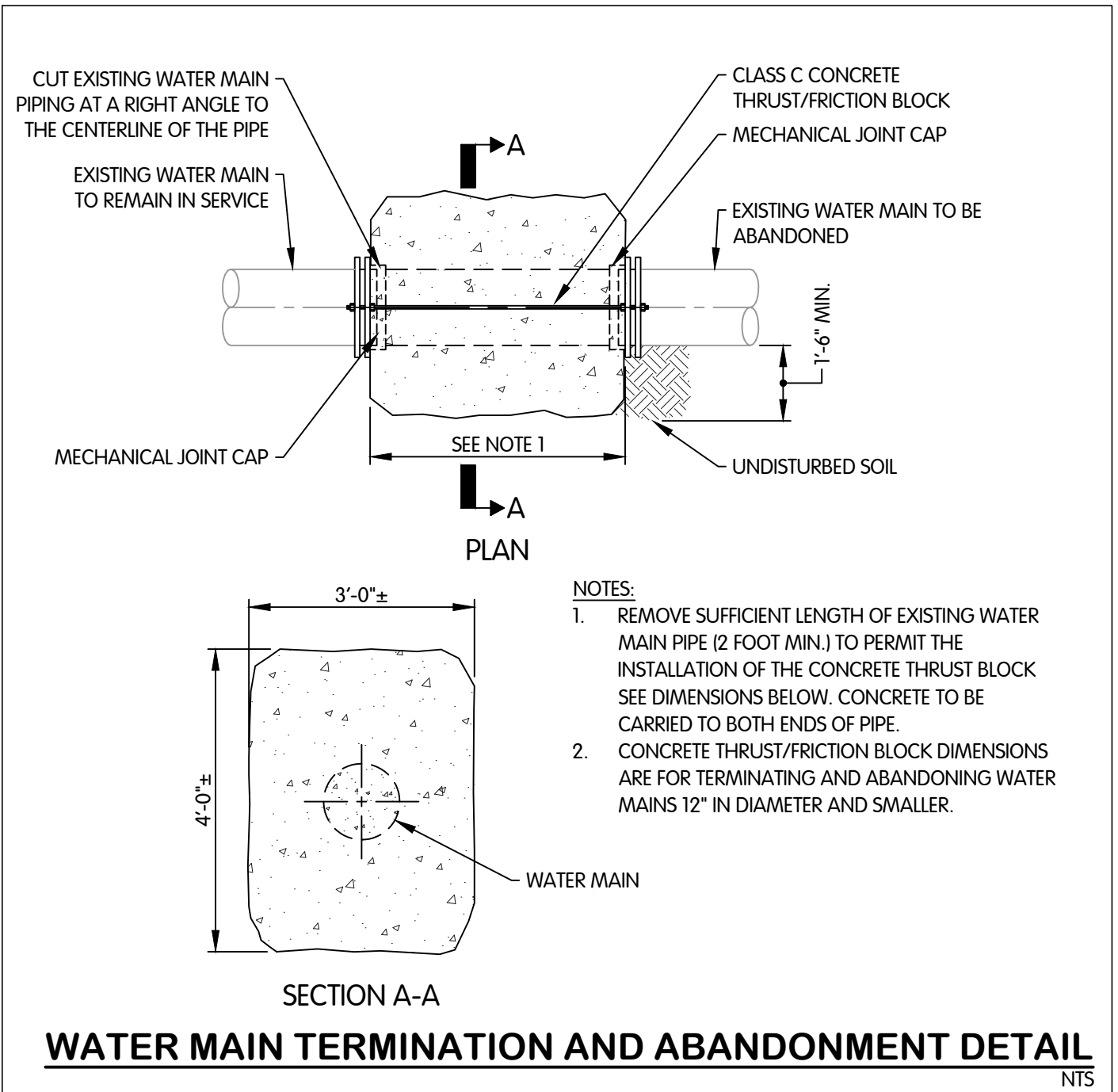
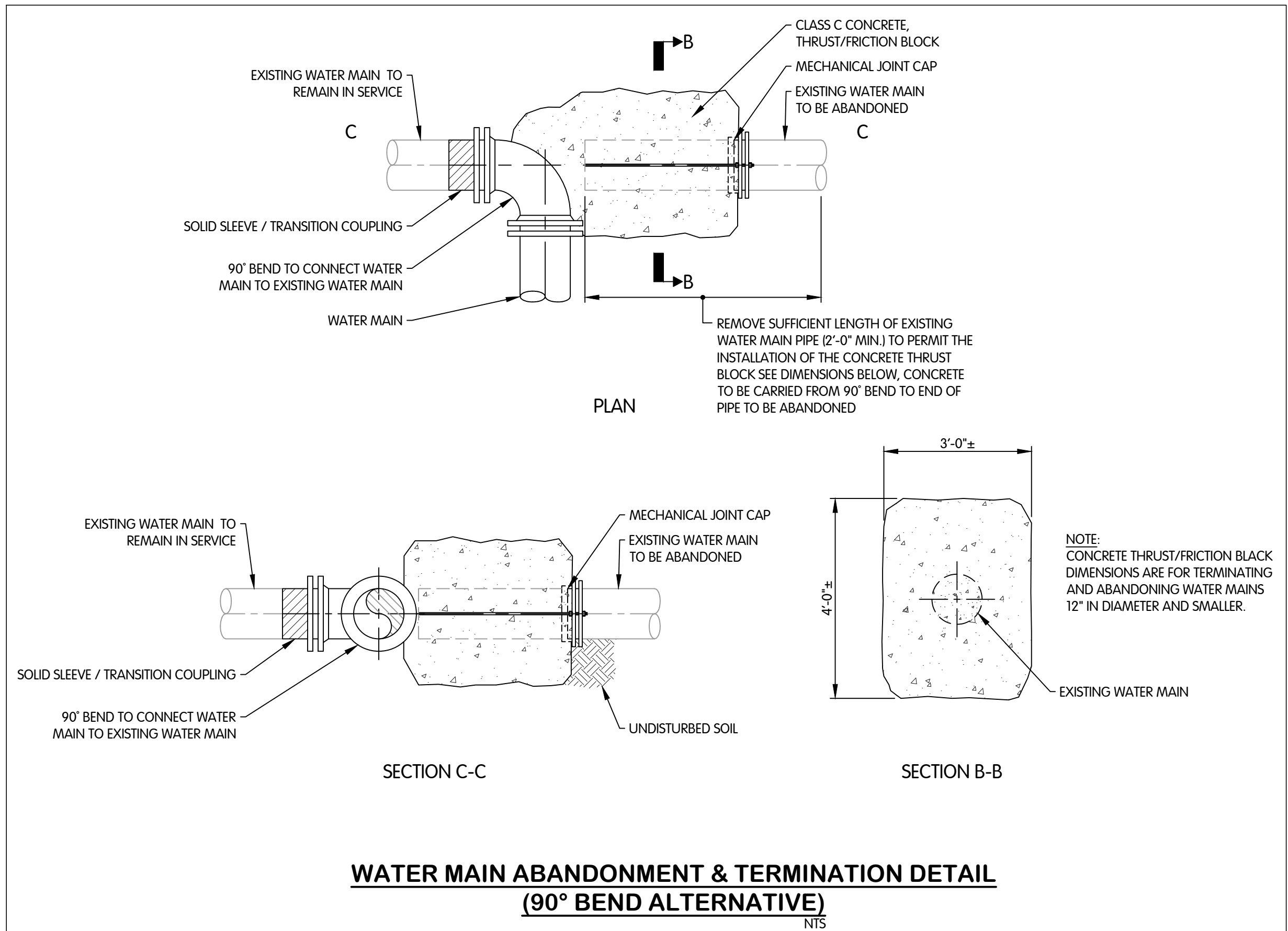
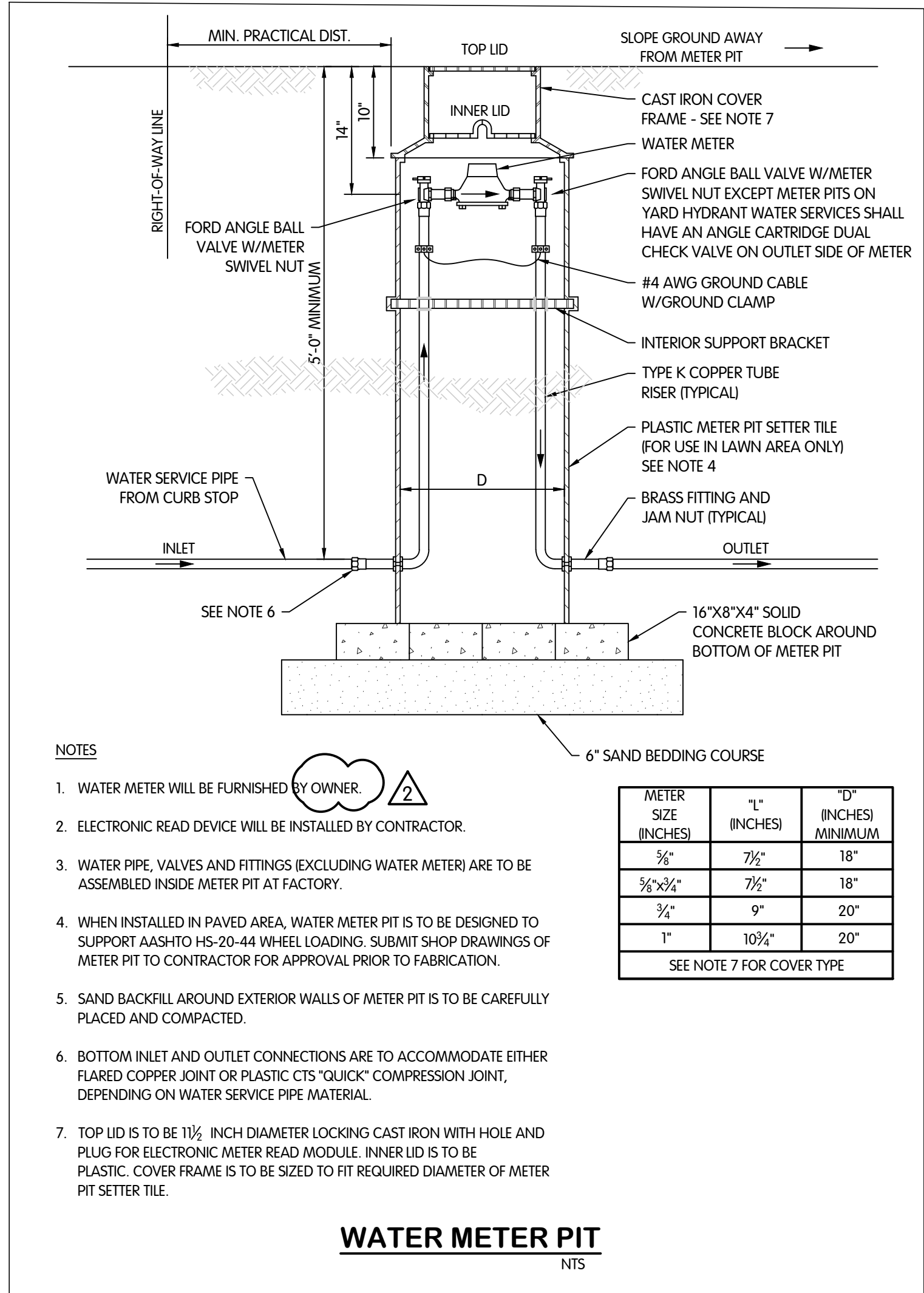

JPM		BY
1	01-28-2026	ADDENDUM 2
2	DATE	NO.
3	REVISIONS AFTER ISSUED FOR BID	

Jones & Henry  
Engineers, Ltd.

Fluid thinking®.  
www.JHeng.com

JOB NO. 868-8305.400

SCALE AS INDICATED

THIS LINE SCALES 1" WHEN PLOTTED TO NOTED SCALE

DESIGNED	DRAWN	CHECKED
JPM	AJB	MSH

STATUS: ISSUED FOR BID

DATE: 2026

SHEET NO. W-0.2  
30 OF 48



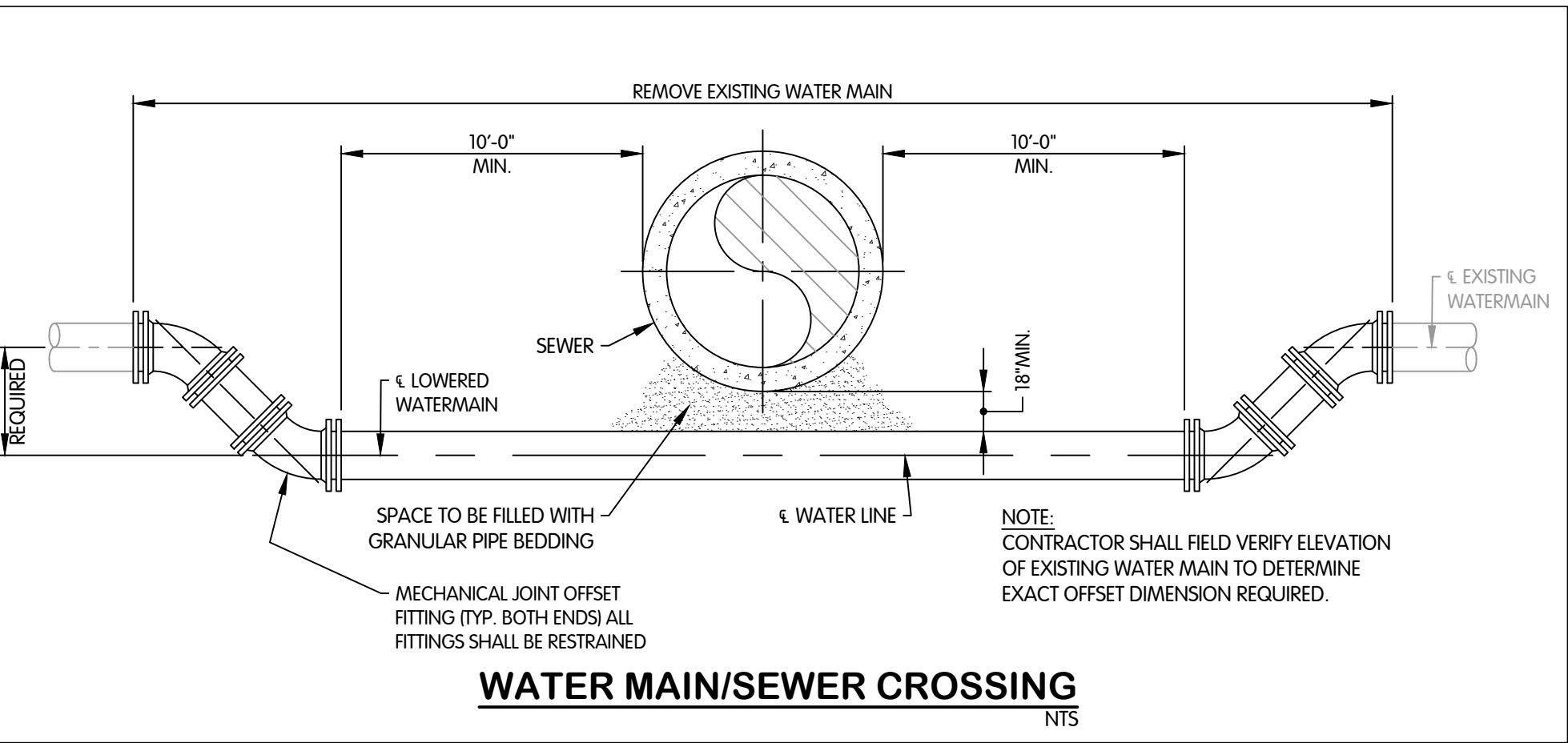
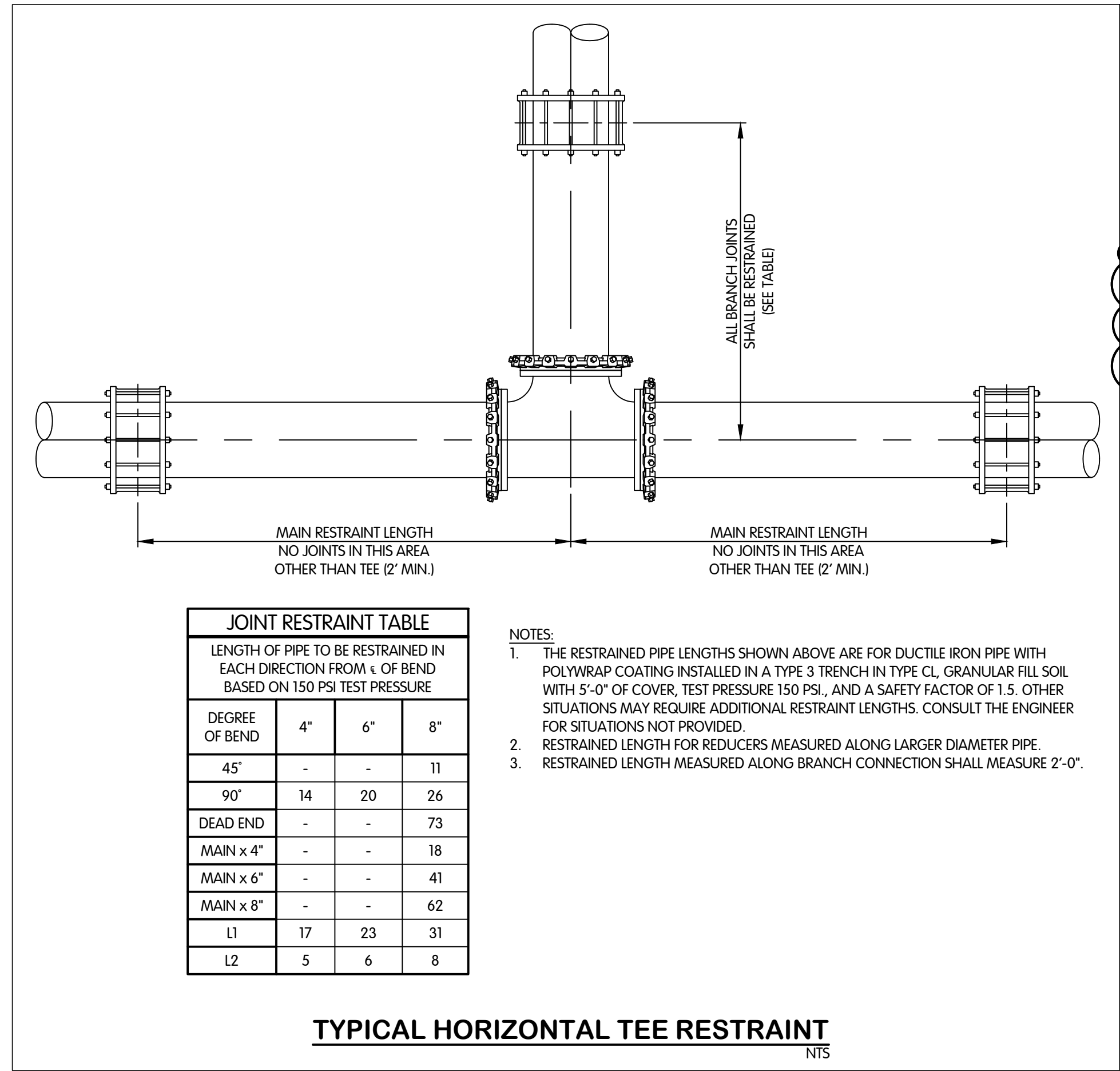
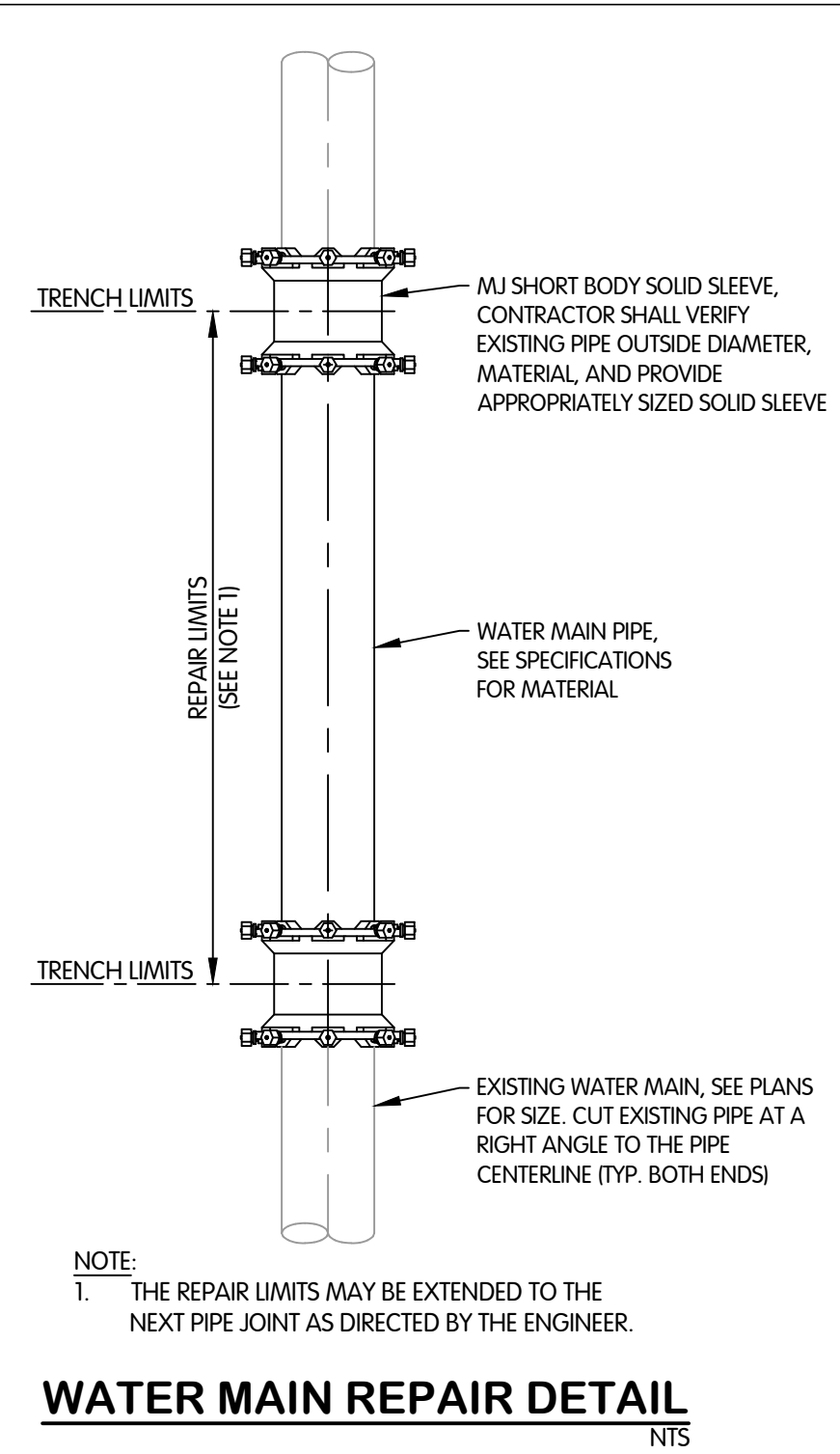
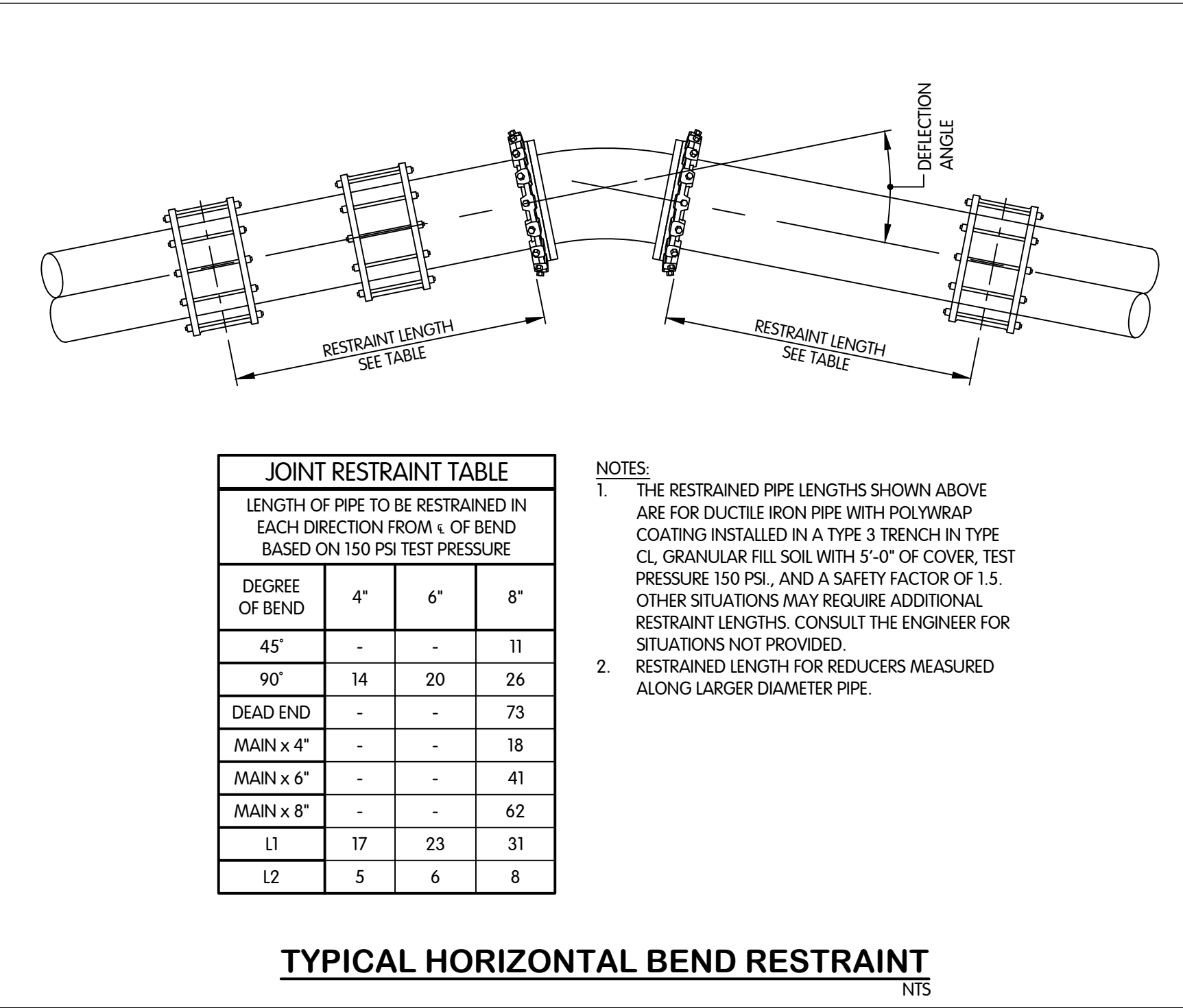
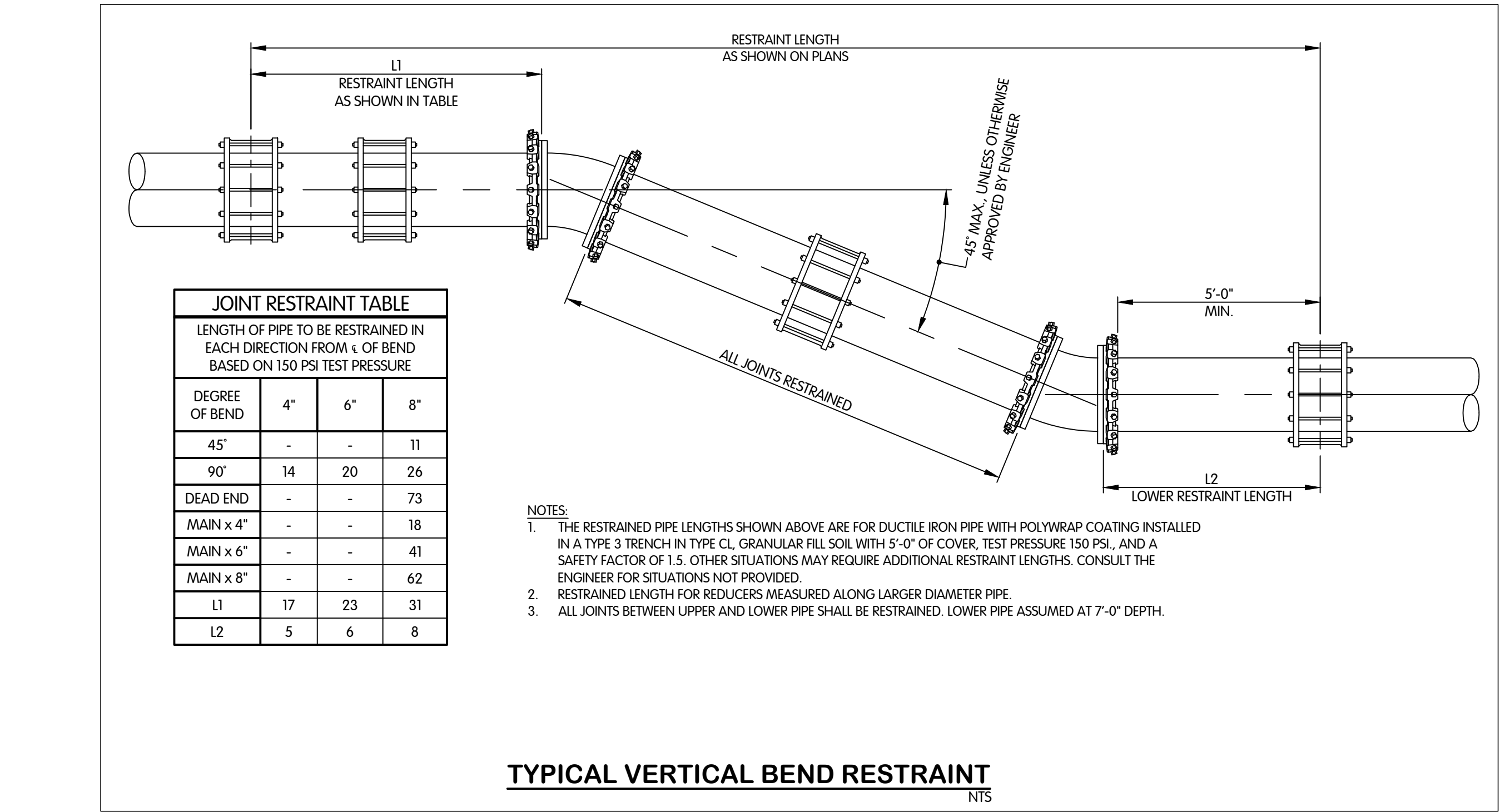

PROFESSIONAL ENGINEER  
No. 19900563  
STATE OF INDIANA  
MICHAEL S. HARKER  
01-13-2025

CIVIL  
WATER  
AND SEWER CROSSING DETAILS  
STANDARDS

TURKEY CREEK REGIONAL SEWER DISTRICT  
FASCINATION PLACE WATER MAIN IMPROVEMENTS

JPM BY

1 01-28-2026 ADDENDUM 2  
DATE REVISIONS AFTER ISSUED FOR BID

Jones & Henry  
Engineers, Ltd.

Fluid thinking®  
www.JHeng.com

JOB NO. 868-8305.400

SCALE AS INDICATED

THIS LINE SCALES 1" WHEN PLOTTED TO NOTED SCALE

DESIGNED JPM DRAWN AJB CHECKED MSH  
STATUS ISSUED FOR BID  
DATE 2026

SHEET NO. 2

W-0.3  
31 OF 48

CIVIL  
WATER  
AND SEWER CROSSING DETAILS  
STANDARDS

TURKEY CREEK REGIONAL SEWER DISTRICT  
FASCINATION PLACE WATER MAIN IMPROVEMENTS

JPM BY

1 01-28-2026 ADDENDUM 2  
DATE REVISIONS AFTER ISSUED FOR BID

Jones & Henry  
Engineers, Ltd.

Fluid thinking®  
www.JHeng.com

JOB NO. 868-8305.400

SCALE AS INDICATED

THIS LINE SCALES 1" WHEN PLOTTED TO NOTED SCALE

DESIGNED JPM DRAWN AJB CHECKED MSH

STATUS ISSUED FOR BID

DATE 2026

SHEET NO. 2

W-0.3  
31 OF 48

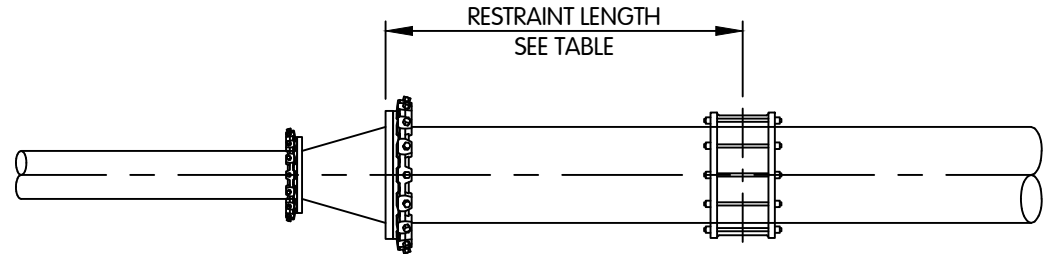

JOINT RESTRAINT TABLE			
LENGTH OF PIPE TO BE RESTRAINED IN EACH DIRECTION FROM $\epsilon$ OF BEND BASED ON 150 PSI TEST PRESSURE			
DEGREE OF BEND	4"	6"	8"
45°	-	-	11
90°	14	20	26
DEAD END	-	-	73
MAIN x 4"	-	-	18
MAIN x 6"	-	-	41
MAIN x 8"	-	-	62
L1	17	23	31
L2	5	6	8

- NOTES:
1. THE RESTRAINED PIPE LENGTHS SHOWN ABOVE ARE FOR DUCTILE IRON PIPE WITH POLYWRAP COATING INSTALLED IN A TYPE 3 TRENCH IN TYPE CL GRANULAR FILL SOIL WITH 5'-0" OF COVER, TEST PRESSURE 150 PSI, AND A SAFETY FACTOR OF 1.5. OTHER SITUATIONS MAY REQUIRE ADDITIONAL RESTRAINT LENGTHS. CONSULT THE ENGINEER FOR SITUATIONS NOT PROVIDED.
  2. RESTRAINED LENGTH FOR REDUCERS MEASURED ALONG LARGER DIAMETER PIPE.

TYPICAL REDUCER RESTRAINT  
NTS

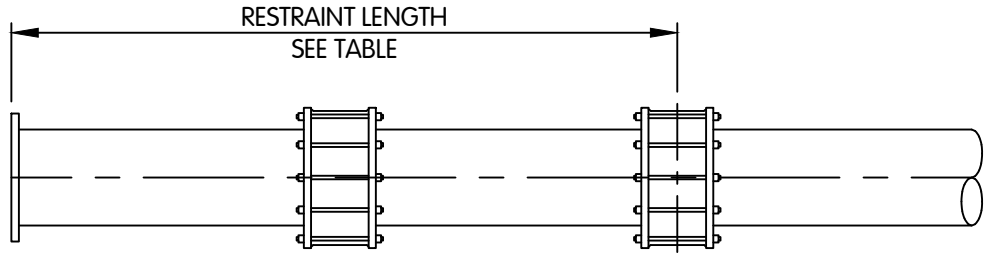

JOINT RESTRAINT TABLE			
LENGTH OF PIPE TO BE RESTRAINED IN EACH DIRECTION FROM $\epsilon$ OF BEND BASED ON 150 PSI TEST PRESSURE			
DEGREE OF BEND	4"	6"	8"
45°	-	-	11
90°	14	20	26
DEAD END	-	-	73
MAIN x 4"	-	-	18
MAIN x 6"	-	-	41
MAIN x 8"	-	-	62
L1	17	23	31
L2	5	6	8

- NOTES:
1. THE RESTRAINED PIPE LENGTHS SHOWN ABOVE ARE FOR DUCTILE IRON PIPE WITH POLYWRAP COATING INSTALLED IN A TYPE 3 TRENCH IN TYPE CL GRANULAR FILL SOIL WITH 5'-0" OF COVER, TEST PRESSURE 150 PSI, AND A SAFETY FACTOR OF 1.5. OTHER SITUATIONS MAY REQUIRE ADDITIONAL RESTRAINT LENGTHS. CONSULT THE ENGINEER FOR SITUATIONS NOT PROVIDED.
  2. RESTRAINED LENGTH FOR REDUCERS MEASURED ALONG LARGER DIAMETER PIPE.

TYPICAL DEAD END RESTRAINT  
NTS

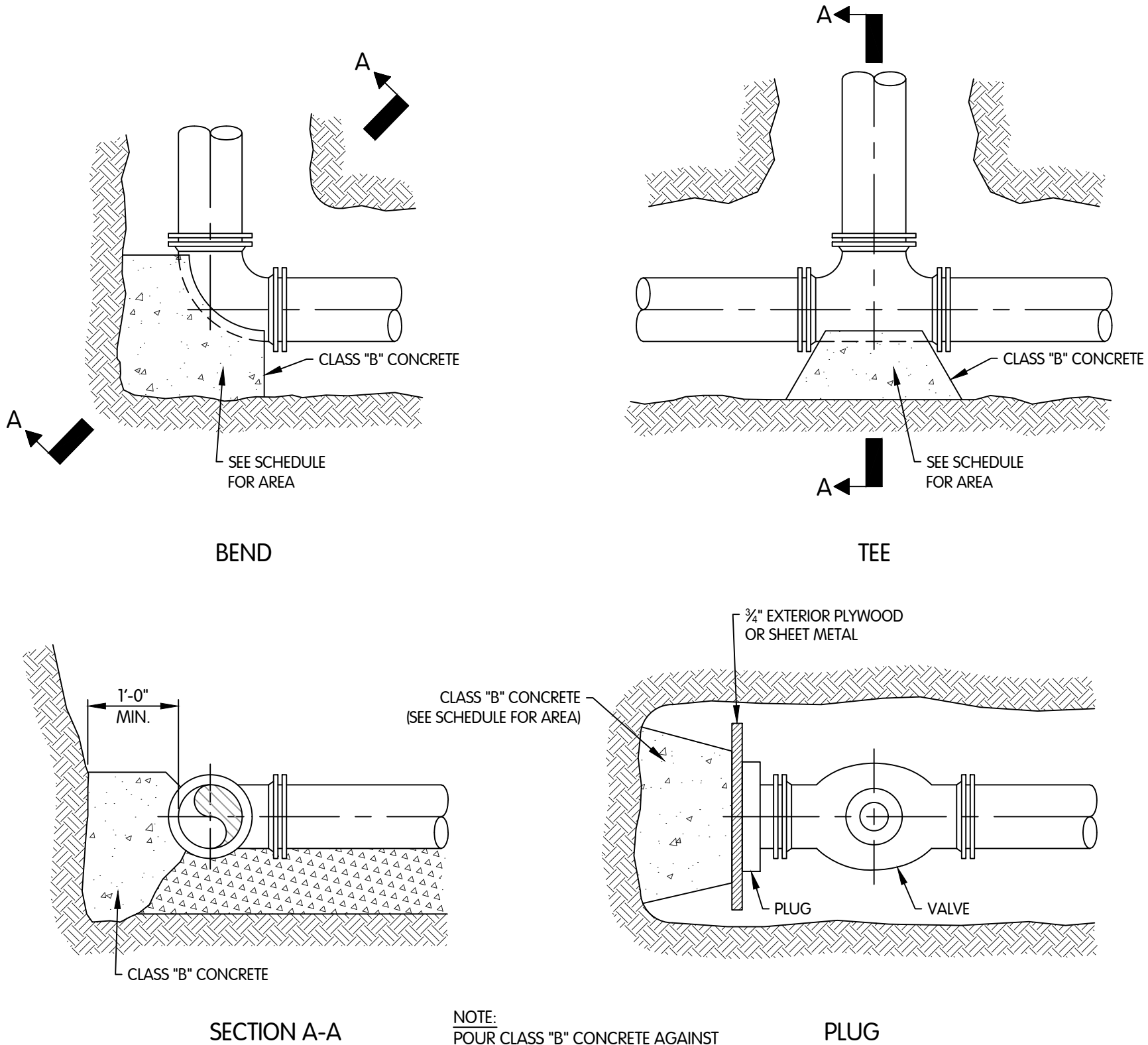

BLOCKING DETAILS  
NTS

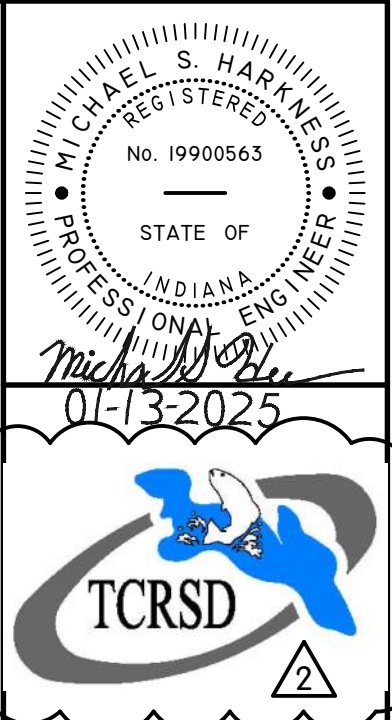

CIVIL  
WATER  
JOINT RESTRAINT AND BLOCKING DETAILS  
TRENCH DETAILS STANDARDS  
TURKEY CREEK REGIONAL SEWER DISTRICT  
FASCINATION PLACE WATER MAIN IMPROVEMENTS

NO.		DATE	BY
1	JPM	01-28-2026	
2		ADDENDUM 2	
3			
4			
5			

Jones & Henry  
Engineers, Ltd.

Fluid thinking®  
www.JHeng.com

JOB NO. 868-8305.400

SCALE AS INDICATED

THIS LINE SCALES IF WHEN PLOTTED TO NOTED SCALE

DESIGNED JPM DRAWN AJB CHECKED MSH

STATUS ISSUED FOR BID

DATE 2026

SHEET NO. 32 OF 48

W-0.4



FTW-5306400SR-SR-1.1-2  
2/17/2026 5:18 PM - ABLASING  
2/19/2026 3:59 PM

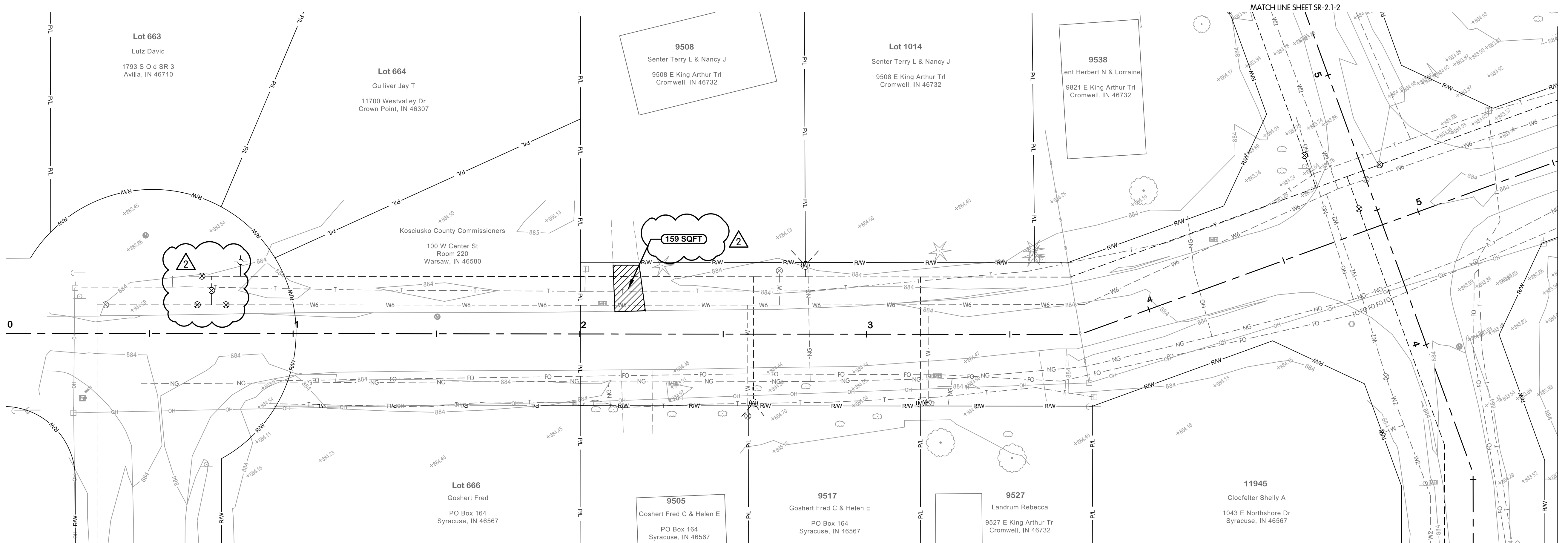

### KING ARTHUR TRAIL

### SURFACE RESTORATION LEGEND

- |                    |                   |
|--------------------|-------------------|
| ASPHALT PAVEMENT   | GRAVEL DRIVEWAY   |
| MILL AND RESURFACE | CONCRETE DRIVEWAY |

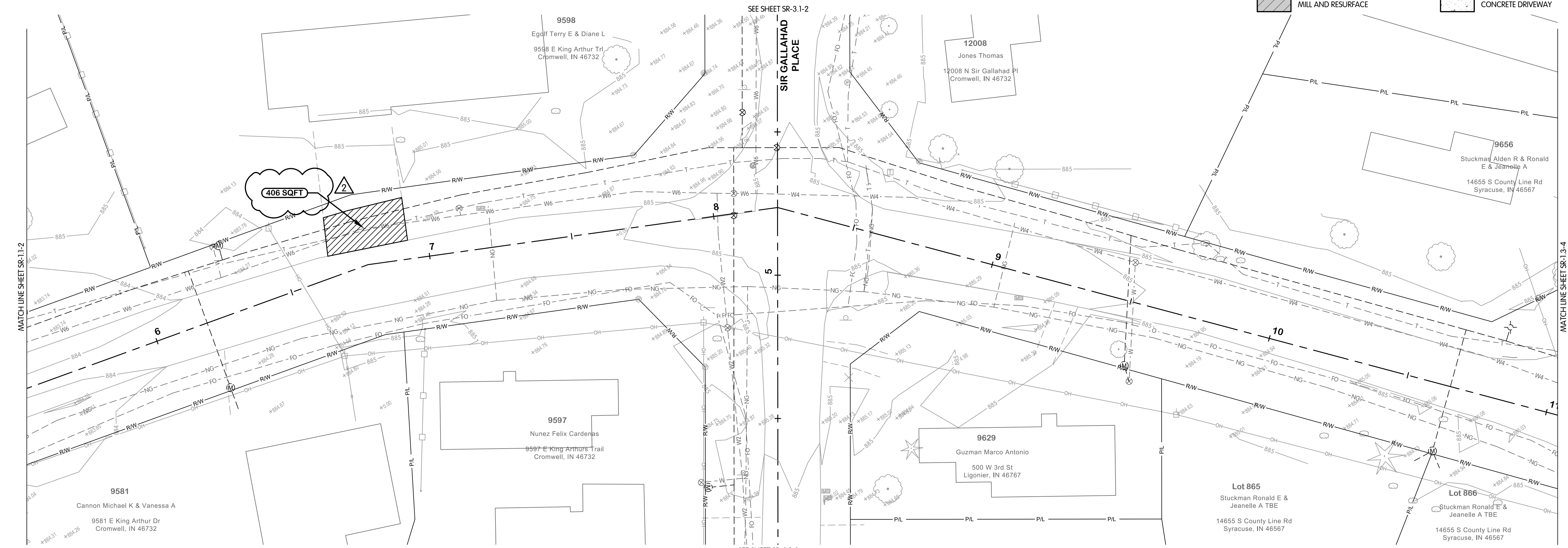

### KING ARTHUR TRAIL

REGISTERED PROFESSIONAL ENGINEER  
No. 19900563  
STATE OF INDIANA  
PROJECT NO. 868-8305.400  
DATE 01-13-2025  
TCSRSD

KING ARTHUR TRAIL  
SURFACE RESTORATION  
PLAN  
STA. 0+00 TO 11+00  
TURKEY CREEK REGIONAL SEWER DISTRICT  
FASCINATION PLACE WATER MAIN IMPROVEMENTS

NO.	DATE	REVISIONS AFTER ISSUED FOR BID	JPM	BY
1	01-28-2026	ADDENDUM 2		

Jones & Henry  
Engineers, Ltd.  
Fluid thinking.  
www.jheng.com

JOB NO. 868-8305.400

SCALE 1"=20'

THIS LINE SCALES IF WHEN PLOTTED TO NOTED SCALE

DESIGNED	DRAWN	CHECKED
JPM	AJB	MSH

STATUS ISSUED FOR BID

DATE 2026

SHEET NO. SR1.1-2

33 OF 48











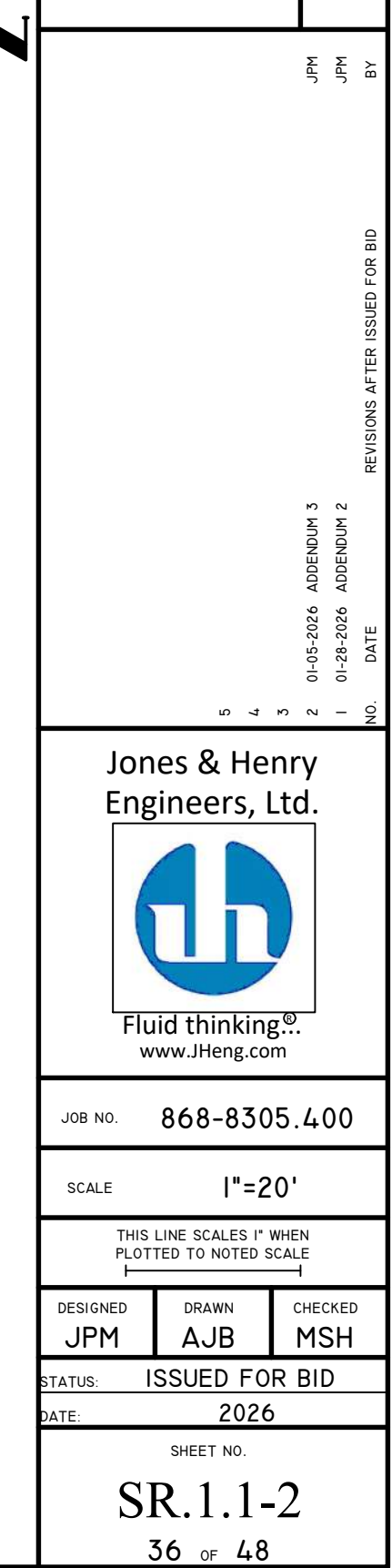
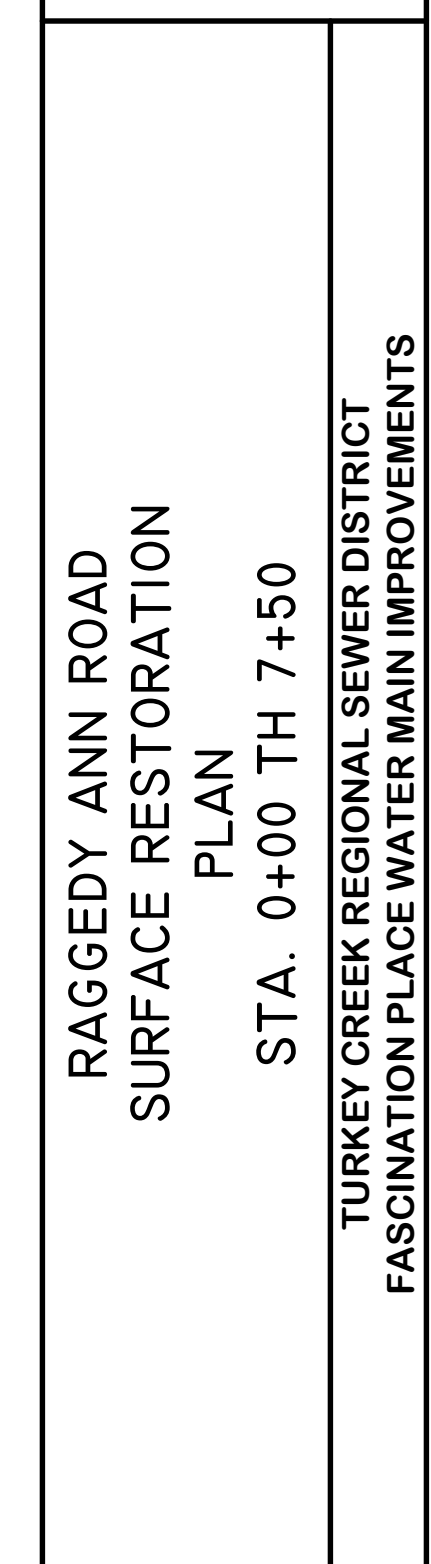



REGISTERED PROFESSIONAL ENGINEER  
No. 19900563  
STATE OF INDIANA  
MICHAEL S. HARKINS  
01-13-2025  
TCSRSD



2

SIR GALLAHAD PLACE  
SURFACE RESTORATION  
PLAN  
STA. 0+00 TO 9+00  
TURKEY CREEK REGIONAL SEWER DISTRICT  
FASCINATION PLACE WATER MAIN IMPROVEMENTS

NO.	1	2	3	4	5	6	7	8	9	10	11	12	13	14	15	16	17	18	19	20	21	22	23	24	25	26	27	28	29	30	31	32	33	34	35	36	37	38	39	40	41	42	43	44	45	46	47	48	49	50	51	52	53	54	55	56	57	58	59	60	61	62	63	64	65	66	67	68	69	70	71	72	73	74	75	76	77	78	79	80	81	82	83	84	85	86	87	88	89	90	91	92	93	94	95	96	97	98	99	100	101	102	103	104	105	106	107	108	109	110	111	112	113	114	115	116	117	118	119	120	121	122	123	124	125	126	127	128	129	130	131	132	133	134	135	136	137	138	139	140	141	142	143	144	145	146	147	148	149	150	151	152	153	154	155	156	157	158	159	160	161	162	163	164	165	166	167	168	169	170	171	172	173	174	175	176	177	178	179	180	181	182	183	184	185	186	187	188	189	190	191	192	193	194	195	196	197	198	199	200	201	202	203	204	205	206	207	208	209	210	211	212	213	214	215	216	217	218	219	220	221	222	223	224	225	226	227	228	229	230	231	232	233	234	235	236	237	238	239	240	241	242	243	244	245	246	247	248	249	250	251	252	253	254	255	256	257	258	259	260	261	262	263	264	265	266	267	268	269	270	271	272	273	274	275	276	277	278	279	280	281	282	283	284	285	286	287	288	289	290	291	292	293	294	295	296	297	298	299	300	301	302	303	304	305	306	307	308	309	310	311	312	313	314	315	316	317	318	319	320	321	322	323	324	325	326	327	328	329	330	331	332	333	334	335	336	337	338	339	340	341	342	343	344	345	346	347	348	349	350	351	352	353	354	355	356	357	358	359	360	361	362	363	364	365	366	367	368	369	370	371	372	373	374	375	376	377	378	379	380	381	382	383	384	385	386	387	388	389	390	391	392	393	394	395	396	397	398	399	400	401	402	403	404	405	406	407	408	409	410	411	412	413	414	415	416	417	418	419	420	421	422	423	424	425	426	427	428	429	430	431	432	433	434	435	436	437	438	439	440	441	442	443	444	445	446	447	448	449	450	451	452	453	454	455	456	457	458	459	460	461	462	463	464	465	466	467	468	469	470	471	472	473	474	475	476	477	478	479	480	481	482	483	484	485	486	487	488	489	490	491	492	493	494	495	496	497	498	499	500	501	502	503	504	505	506	507	508	509	510	511	512	513	514	515	516	517	518	519	520	521	522	523	524	525	526	527	528	529	530	531	532	533	534	535	536	537	538	539	540	541	542	543	544	545	546	547	548	549	550	551	552	553	554	555	556	557	558	559	560	561	562	563	564	565	566	567	568	569	570	571	572	573	574	575	576	577	578	579	580	581	582	583	584	585	586	587	588	589	590	591	592	593	594	595	596	597	598	599	600	601	602	603	604	605	606	607	608	609	610	611	612	613	614	615	616	617	618	619	620	621	622	623	624	625	626	627	628	629	630	631	632	633	634	635	636	637	638	639	640	641	642	643	644	645	646	647	648	649	650	651	652	653	654	655	656	657	658	659	660	661	662	663	664	665	666	667	668	669	670	671	672	673	674	675	676	677	678	679	680	681	682	683	684	685	686	687	688	689	690	691	692	693	694	695	696	697	698	699	700	701	702	703	704	705	706	707	708	709	710	711	712	713	714	715	716	717	718	719	720	721	722	723	724	725	726	727	728	729	730	731	732	733	734	735	736	737	738	739	740	741	742	743	744	745	746	747	748	749	750	751	752	753	754	755	756	757	758	759	760	761	762	763	764	765	766	767	768	769	770	771	772	773	774	775	776	777	778	779	780	781	782	783	784	785	786	787	788	789	790	791	792	793	794	795	796	797	798	799	800	801	802	803	804	805	806	807	808	809	810	811	812	813	814	815	816	817	818	819	820	821	822	823	824	825	826	827	828	829	830	831	832	833	834	835	836	837	838	839	840	841	842	843	844	845	846	847	848	849	850	851	852	853	854	855	856	857	858	859	860	861	862	863	864	865	866	867	868	869	870	871	872	873	874	875	876	877	878	879	880	881	882	883	884	885	886	887	888	889	890	891	892	893	894	895	896	897	898	899	900	901	902	903	904	905	906	907	908	909	910	911	912	913	914	915	916	917	918	919	920	921	922	923	924	925	926	927	928	929	930	931	932	933	934	935	936	937	938	939	940	941	942	943	944	945	946	947	948	949	950	951	952	953	954	955	956	957	958	959	960	961	962	963	964	965	966	967	968	969	970	971	972	973	974	975	976	977	978	979	980	981	982	983	984	985	986	987	988	989	990	991	992	993	994	995	996	997	998	999	1000	1001	1002	1003	1004	1005	1006	1007	1008	1009	1010	1011	1012	1013	1014	1015	1016	1017	1018	1019	1020	1021	1022	1023	1024	1025	1026	1027	1028	1029	1030	1031	1032	1033	1034	1035	1036	1037	1038	1039	1040	1041	1042	1043	1044	1045	1046	1047	1048	1049	1050	1051	1052	1053	1054	1055	1056	1057	1058	1059	1060	1061	1062	1063	1064	1065	1066	1067	1068	1069	1070	1071	1072	1073	1074	1075	1076	1077	1078	1079	1080	1081	1082	1083	1084	1085	1086	1087	1088	1089	1090	1091	1092	1093	1094	1095	1096	1097	1098	1099	1100	1101	1102	1103	1104	1105	1106	1107	1108	1109	1110	1111	1112	1113	1114	1115	1116	1117	1118	1119	1120	1121	1122	1123	1124	1125	1126	1127	1128	1129	1130	1131	1132	1133	1134	1135	1136	1137	1138	1139	1140	1141	1142	1143	1144	1145	1146	1147	1148	1149	1150	1151	1152	1153	1154	1155	1156	1157	1158	1159	1160	1161	1162	1163	1164	1165	1166	1167	1168	1169	1170	1171	1172	1173	1174	1175	1176	1177	1178	1179	1180	1181	1182	1183	1184	1185	1186	1187	1188	1189	1190	1191	1192	1193	1194	1195	1196	1197	1198	1199	1200	1201	1202	1203	1204	1205	1206	1207	1208	1209	1210	1211	1212	1213	1214	1215	1216	1217	1218	1219	1220	1221	1222	1223	1224	1225	1226	1227	1228	1229	1230	1231	1232	1233	1234	1235	1236	1237	1238	1239	1240	1241	1242	1243	1244	1245	1246	1247	1248	1249	1250	1251	1252	1253	1254	1255	1256	1257	1258	1259	1260	1261	1262	1263	1264	1265	1266	1267	1268	1269	1270	1271	1272	1273	1274	1275	1276	1277	1278	1279	1280	1281	1282	1283	1284	1285	1286	1287	1288	1289	1290	1291	1292	1293	1294	1295	1296	1297	1298	1299	1300	1301	1302	1303	1304	1305	1306	1307	1308	1309	1310	1311	1312	1313	1314	1315	1316	1317	1318	1319	1320	1321	1322	1323	1324	1325	1326	1327	1328	1329	1330	1331	1332	1333	1334	1335	1336	1337	1338	1339	1340	1341	1342	1343	1344	1345	1346	1347	1348	1349	1350	1351	1352	1353	1354	1355	1356	1357	1358	1359	1360	1361	1362	1363	1364	1365	1366	1367	1368	1369	1370	1371	1372	1373	1374	1375	1376	1377	1378	1379	1380	1381	1382	1383	1384	1385	1386	1387	1388	1389	1390	1391	1392	1393	1394	1395	1396	1397	1398	1399	1400	1401	1402	1403	1404	1405	1406	1407	1408	1409	1410	1411	1412	1413	1414	1415	1416	1417	1418	1419	1420	1421	1422	1423	1424	1425	1426	1427	1428	1429	1430	1431	1432	1433	1434	1435	1436	1437	1438	1439	1440	1441	1442	1443	1444	1445	1446	1447	1448	1449	1450	1451	1452	1453	1454	1455	1456	1457	1458	1459	1460	1461	1462	1463	1464	1465	1466	1467	1468	1469	1470	1471	1472	1473	147
-----	---	---	---	---	---	---	---	---	---	----	----	----	----	----	----	----	----	----	----	----	----	----	----	----	----	----	----	----	----	----	----	----	----	----	----	----	----	----	----	----	----	----	----	----	----	----	----	----	----	----	----	----	----	----	----	----	----	----	----	----	----	----	----	----	----	----	----	----	----	----	----	----	----	----	----	----	----	----	----	----	----	----	----	----	----	----	----	----	----	----	----	----	----	----	----	----	----	----	----	-----	-----	-----	-----	-----	-----	-----	-----	-----	-----	-----	-----	-----	-----	-----	-----	-----	-----	-----	-----	-----	-----	-----	-----	-----	-----	-----	-----	-----	-----	-----	-----	-----	-----	-----	-----	-----	-----	-----	-----	-----	-----	-----	-----	-----	-----	-----	-----	-----	-----	-----	-----	-----	-----	-----	-----	-----	-----	-----	-----	-----	-----	-----	-----	-----	-----	-----	-----	-----	-----	-----	-----	-----	-----	-----	-----	-----	-----	-----	-----	-----	-----	-----	-----	-----	-----	-----	-----	-----	-----	-----	-----	-----	-----	-----	-----	-----	-----	-----	-----	-----	-----	-----	-----	-----	-----	-----	-----	-----	-----	-----	-----	-----	-----	-----	-----	-----	-----	-----	-----	-----	-----	-----	-----	-----	-----	-----	-----	-----	-----	-----	-----	-----	-----	-----	-----	-----	-----	-----	-----	-----	-----	-----	-----	-----	-----	-----	-----	-----	-----	-----	-----	-----	-----	-----	-----	-----	-----	-----	-----	-----	-----	-----	-----	-----	-----	-----	-----	-----	-----	-----	-----	-----	-----	-----	-----	-----	-----	-----	-----	-----	-----	-----	-----	-----	-----	-----	-----	-----	-----	-----	-----	-----	-----	-----	-----	-----	-----	-----	-----	-----	-----	-----	-----	-----	-----	-----	-----	-----	-----	-----	-----	-----	-----	-----	-----	-----	-----	-----	-----	-----	-----	-----	-----	-----	-----	-----	-----	-----	-----	-----	-----	-----	-----	-----	-----	-----	-----	-----	-----	-----	-----	-----	-----	-----	-----	-----	-----	-----	-----	-----	-----	-----	-----	-----	-----	-----	-----	-----	-----	-----	-----	-----	-----	-----	-----	-----	-----	-----	-----	-----	-----	-----	-----	-----	-----	-----	-----	-----	-----	-----	-----	-----	-----	-----	-----	-----	-----	-----	-----	-----	-----	-----	-----	-----	-----	-----	-----	-----	-----	-----	-----	-----	-----	-----	-----	-----	-----	-----	-----	-----	-----	-----	-----	-----	-----	-----	-----	-----	-----	-----	-----	-----	-----	-----	-----	-----	-----	-----	-----	-----	-----	-----	-----	-----	-----	-----	-----	-----	-----	-----	-----	-----	-----	-----	-----	-----	-----	-----	-----	-----	-----	-----	-----	-----	-----	-----	-----	-----	-----	-----	-----	-----	-----	-----	-----	-----	-----	-----	-----	-----	-----	-----	-----	-----	-----	-----	-----	-----	-----	-----	-----	-----	-----	-----	-----	-----	-----	-----	-----	-----	-----	-----	-----	-----	-----	-----	-----	-----	-----	-----	-----	-----	-----	-----	-----	-----	-----	-----	-----	-----	-----	-----	-----	-----	-----	-----	-----	-----	-----	-----	-----	-----	-----	-----	-----	-----	-----	-----	-----	-----	-----	-----	-----	-----	-----	-----	-----	-----	-----	-----	-----	-----	-----	-----	-----	-----	-----	-----	-----	-----	-----	-----	-----	-----	-----	-----	-----	-----	-----	-----	-----	-----	-----	-----	-----	-----	-----	-----	-----	-----	-----	-----	-----	-----	-----	-----	-----	-----	-----	-----	-----	-----	-----	-----	-----	-----	-----	-----	-----	-----	-----	-----	-----	-----	-----	-----	-----	-----	-----	-----	-----	-----	-----	-----	-----	-----	-----	-----	-----	-----	-----	-----	-----	-----	-----	-----	-----	-----	-----	-----	-----	-----	-----	-----	-----	-----	-----	-----	-----	-----	-----	-----	-----	-----	-----	-----	-----	-----	-----	-----	-----	-----	-----	-----	-----	-----	-----	-----	-----	-----	-----	-----	-----	-----	-----	-----	-----	-----	-----	-----	-----	-----	-----	-----	-----	-----	-----	-----	-----	-----	-----	-----	-----	-----	-----	-----	-----	-----	-----	-----	-----	-----	-----	-----	-----	-----	-----	-----	-----	-----	-----	-----	-----	-----	-----	-----	-----	-----	-----	-----	-----	-----	-----	-----	-----	-----	-----	-----	-----	-----	-----	-----	-----	-----	-----	-----	-----	-----	-----	-----	-----	-----	-----	-----	-----	-----	-----	-----	-----	-----	-----	-----	-----	-----	-----	-----	-----	-----	-----	-----	-----	-----	-----	-----	-----	-----	-----	-----	-----	-----	-----	-----	-----	-----	-----	-----	-----	-----	-----	-----	-----	-----	-----	-----	-----	-----	-----	-----	-----	-----	-----	-----	-----	-----	-----	-----	-----	-----	-----	-----	-----	-----	-----	-----	-----	-----	-----	-----	-----	-----	-----	-----	-----	-----	-----	-----	-----	-----	-----	-----	-----	-----	-----	-----	-----	-----	-----	-----	-----	-----	-----	-----	-----	-----	-----	-----	-----	-----	-----	-----	-----	-----	-----	-----	-----	-----	-----	-----	-----	-----	-----	-----	-----	-----	-----	-----	-----	-----	-----	-----	-----	-----	-----	-----	-----	-----	-----	-----	-----	-----	-----	-----	-----	-----	-----	-----	-----	-----	-----	-----	-----	-----	-----	-----	-----	-----	-----	-----	-----	-----	-----	-----	-----	-----	-----	-----	-----	-----	-----	-----	-----	-----	-----	-----	-----	-----	-----	-----	-----	-----	-----	-----	-----	-----	-----	-----	-----	-----	-----	-----	-----	-----	-----	-----	-----	-----	-----	-----	-----	-----	-----	-----	-----	-----	-----	-----	-----	-----	-----	-----	-----	-----	-----	-----	-----	-----	-----	-----	-----	-----	-----	-----	-----	-----	-----	-----	-----	-----	-----	-----	-----	-----	-----	-----	-----	-----	-----	-----	-----	-----	-----	-----	-----	-----	-----	-----	-----	-----	-----	-----	-----	-----	-----	-----	-----	-----	-----	-----	-----	-----	-----	-----	-----	-----	-----	-----	-----	-----	-----	-----	-----	-----	-----	-----	-----	-----	-----	-----	-----	-----	-----	-----	-----	-----	-----	-----	-----	-----	-----	------	------	------	------	------	------	------	------	------	------	------	------	------	------	------	------	------	------	------	------	------	------	------	------	------	------	------	------	------	------	------	------	------	------	------	------	------	------	------	------	------	------	------	------	------	------	------	------	------	------	------	------	------	------	------	------	------	------	------	------	------	------	------	------	------	------	------	------	------	------	------	------	------	------	------	------	------	------	------	------	------	------	------	------	------	------	------	------	------	------	------	------	------	------	------	------	------	------	------	------	------	------	------	------	------	------	------	------	------	------	------	------	------	------	------	------	------	------	------	------	------	------	------	------	------	------	------	------	------	------	------	------	------	------	------	------	------	------	------	------	------	------	------	------	------	------	------	------	------	------	------	------	------	------	------	------	------	------	------	------	------	------	------	------	------	------	------	------	------	------	------	------	------	------	------	------	------	------	------	------	------	------	------	------	------	------	------	------	------	------	------	------	------	------	------	------	------	------	------	------	------	------	------	------	------	------	------	------	------	------	------	------	------	------	------	------	------	------	------	------	------	------	------	------	------	------	------	------	------	------	------	------	------	------	------	------	------	------	------	------	------	------	------	------	------	------	------	------	------	------	------	------	------	------	------	------	------	------	------	------	------	------	------	------	------	------	------	------	------	------	------	------	------	------	------	------	------	------	------	------	------	------	------	------	------	------	------	------	------	------	------	------	------	------	------	------	------	------	------	------	------	------	------	------	------	------	------	------	------	------	------	------	------	------	------	------	------	------	------	------	------	------	------	------	------	------	------	------	------	------	------	------	------	------	------	------	------	------	------	------	------	------	------	------	------	------	------	------	------	------	------	------	------	------	------	------	------	------	------	------	------	------	------	------	------	------	------	------	------	------	------	------	------	------	------	------	------	------	------	------	------	------	------	------	------	------	------	------	------	------	------	------	------	------	------	------	------	------	------	------	------	------	------	------	------	------	------	------	------	------	------	------	------	------	------	------	------	------	------	------	------	------	------	------	------	------	------	------	------	------	------	------	------	------	------	------	------	------	------	------	------	------	------	------	------	------	------	------	------	------	------	------	------	------	------	------	------	------	------	------	------	------	------	------	------	------	------	------	------	------	------	------	------	------	-----

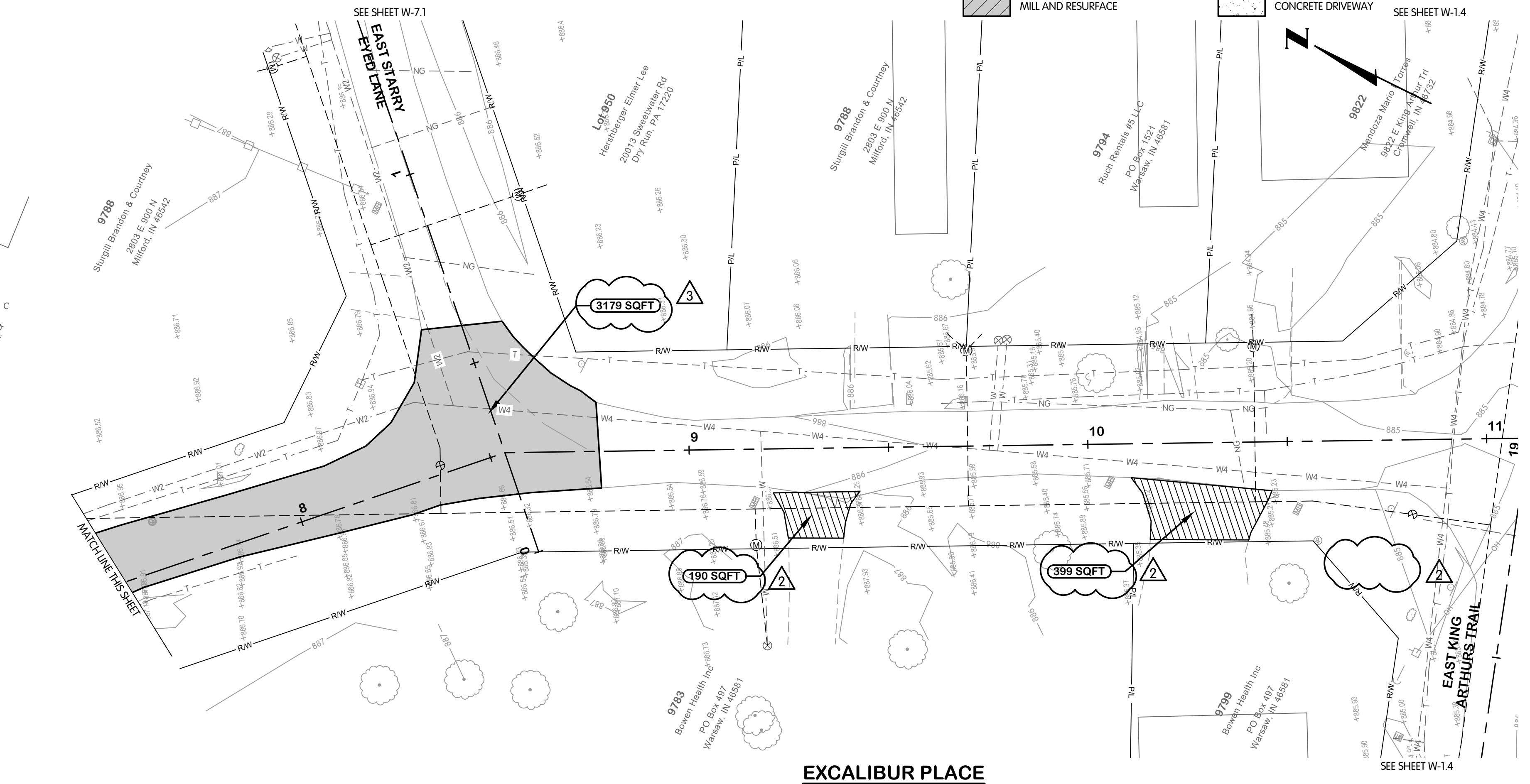
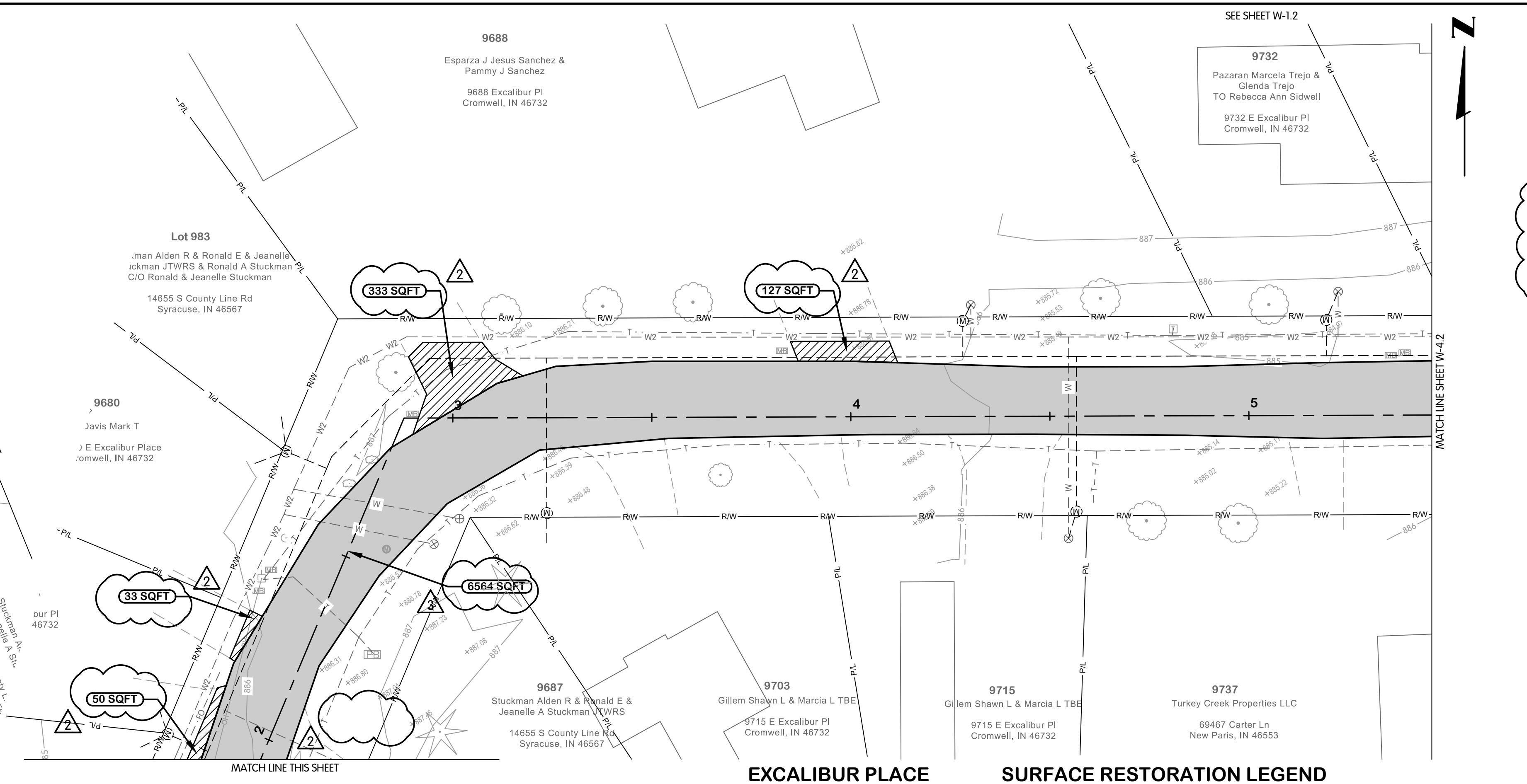



			
<p><b>EXCALIBUR PLACE SURFACE RESTORATION PLAN</b></p> <p><b>STA. 0+00 TO 5+50</b></p>		<p><b>TURKEY CREEK REGIONAL SEWER DISTRICT FASCINATION PLACE WATER MAIN IMPROVEMENTS</b></p>	
<p>3</p> <p>2</p> <p>1</p>		<p>NO. DATE</p> <p>1 01-28-2026 ADDENDUM 2</p> <p>REVISIONS AFTER ISSUED FOR BID</p> <p>BY</p>	
<p><b>Jones &amp; Henry Engineers, Ltd.</b></p>  <p>Fluid thinking® www.JHeng.com</p>			
<p>JOB NO. <b>868-8305.400</b></p>			
<p>SCALE <b>1"=20'</b></p>			
<p>THIS LINE SCALES 1" WHEN PLOTTED TO NOTED SCALE</p>			
DESIGNED <b>JPM</b>	DRAWN <b>AJB</b>	CHECKED <b>MSH</b>	
<p>STATUS: <b>ISSUED FOR BID</b></p>			
<p>DATE: <b>2026</b></p>			
<p>SHEET NO.</p> <p><b>SR-4.1-2</b></p> <p>38 OF 48</p>			



FTW-53064.00SR5-SR-5.1-2  
2/14/2026 4:06 PM - ABL/MSJ  
2/19/2026 4:04 PM

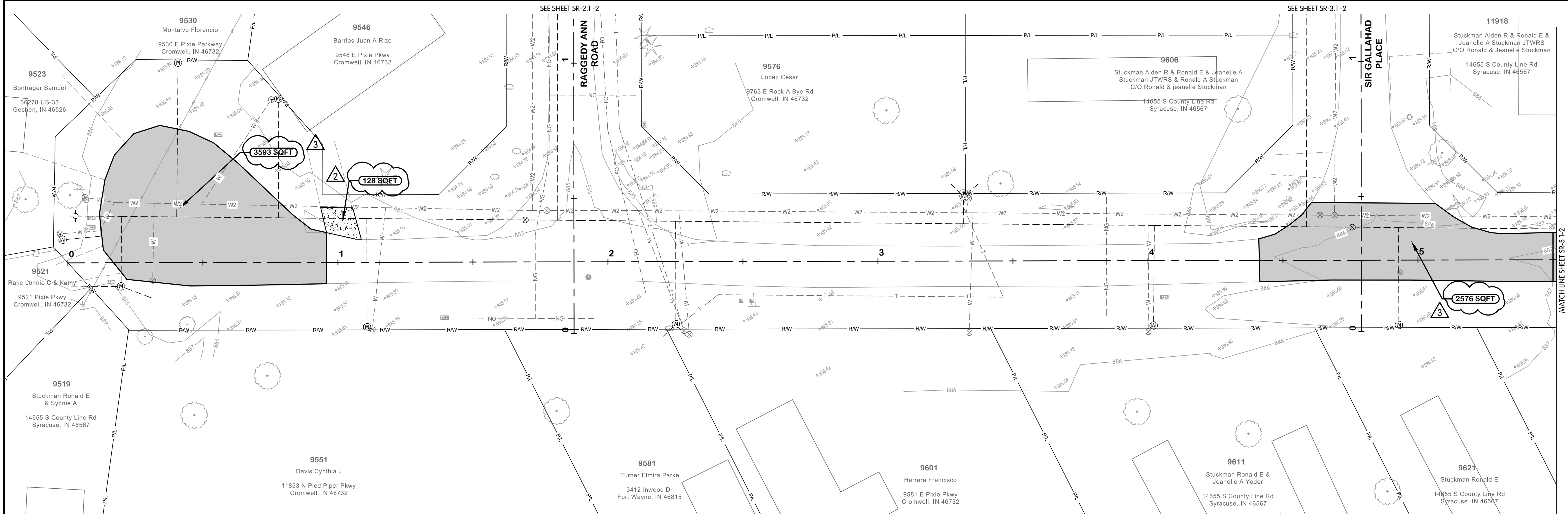

**SURFACE RESTORATION LEGEND**

	ASPHALT PAVEMENT		GRAVEL DRIVEWAY
	MILL AND RESURFACE		CONCRETE DRIVEWAY

**PIXIE PARKWAY**

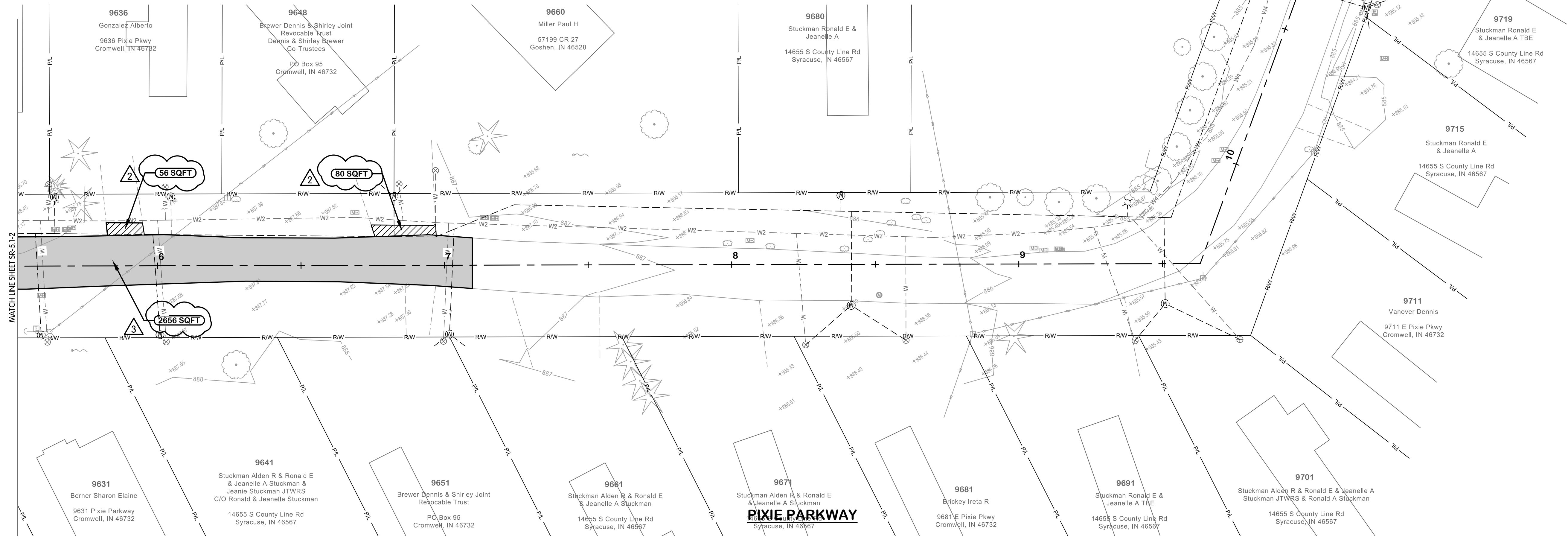

Professional Engineer  
No. 19900563  
STATE OF INDIANA  
MICHAEL S. HARKINS  
01-13-2025  
TCSRSD

PIXIE PARKWAY  
SURFACE RESTORATION  
PLAN  
STA. 0+00 TO 11+00  
TURKEY CREEK REGIONAL SEWER DISTRICT  
FASCINATION PLACE WATER MAIN IMPROVEMENTS



NO	DATE	REVISIONS AFTER ISSUED FOR BID	BY
1	01-28-2026	ADDENDUM 2	JPM
2	02-05-2026	ADDENDUM 3	JPM
3			
4			
5			

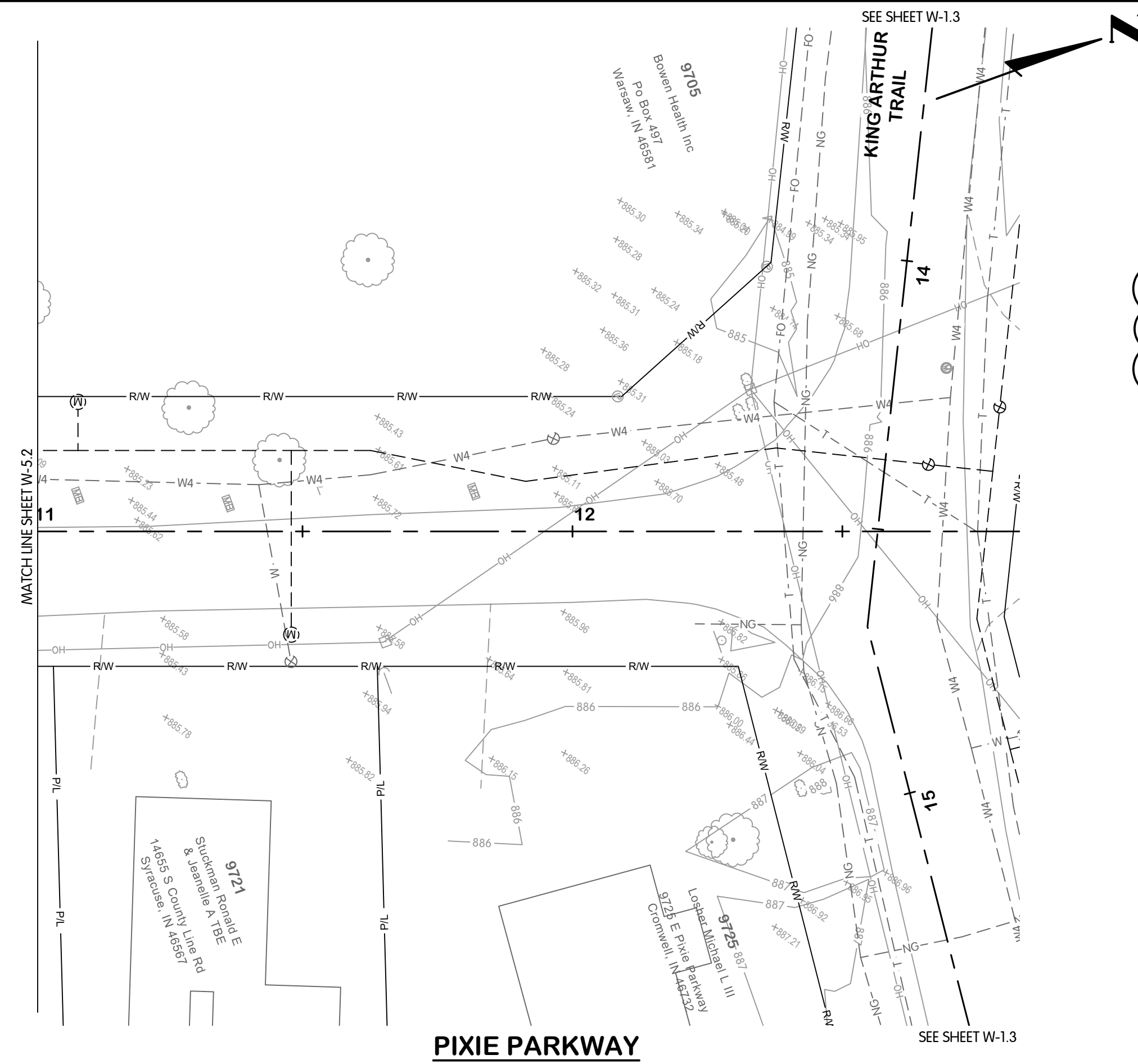



PIXIE PARKWAY  
SURFACE RESTORATION  
PLAN  
STA. 11+00 TO 13+00  
TURKEY CREEK REGIONAL SEWER DISTRICT  
FASCINATION PLACE WATER MAIN IMPROVEMENTS

NO	DATE	REVISIONS AFTER ISSUED FOR BID	BY
1	01-28-2026	ADDENDUM 2	JPM
2			
3			
4			
5			
6			

<p><b>Jones &amp; Henry Engineers, Ltd.</b></p>  <p><b>Fluid thinking<sup>®</sup>.</b> www.JHeng.com</p>		
<p>JOB NO.      <b>868-8305-400</b></p>		
<p>SCALE                      <b>1"=20'</b></p>		
<p>THIS LINE SCALES "X" WHEN PLOTTED TO NET SCALE</p> 		
DESIGNED <b>JPM</b>	DRAWN <b>AJB</b>	CHECKED <b>MSH</b>
<p>STATUS      <b>ISSUED FOR BID</b></p>		
<p>DATE                      <b>2026</b></p>		
<p>SHEET NO. <b>S9-5.3</b> <b>40</b> OF <b>48</b></p>		





STA. 0+00 TO 11+00

	DATE	BY
REGISONS AFTER ISSUED FOR BID		
0-28-2026 ADDENDUM 2	JPH	
0-29-2026 ADDENDUM 3	JPH	

<h2 style="margin: 0;">Jones &amp; Henry Engineers, Ltd.</h2>		
		
<p>Fluid thinking® www.JHeng.com</p>		
JOB NO.	868-8305-400	
SCALE	1"=20'	
<small>THIS LINE SCALE IS WHEN PLOTTED TO NOTED SCALE</small>		
DESIGNED <b>JPM</b>	DRAWN <b>AJB</b>	CHECKED <b>MSH</b>
<b>STATUS: ISSUED FOR BID</b>		
DATE:	2026	
SHEET NO.		
<h1 style="margin: 0;">SR-6.1-2</h1>		







FTW-4307005R-SR-8.1-2  
2/2/2026 7:20 AM - ABL/MSING

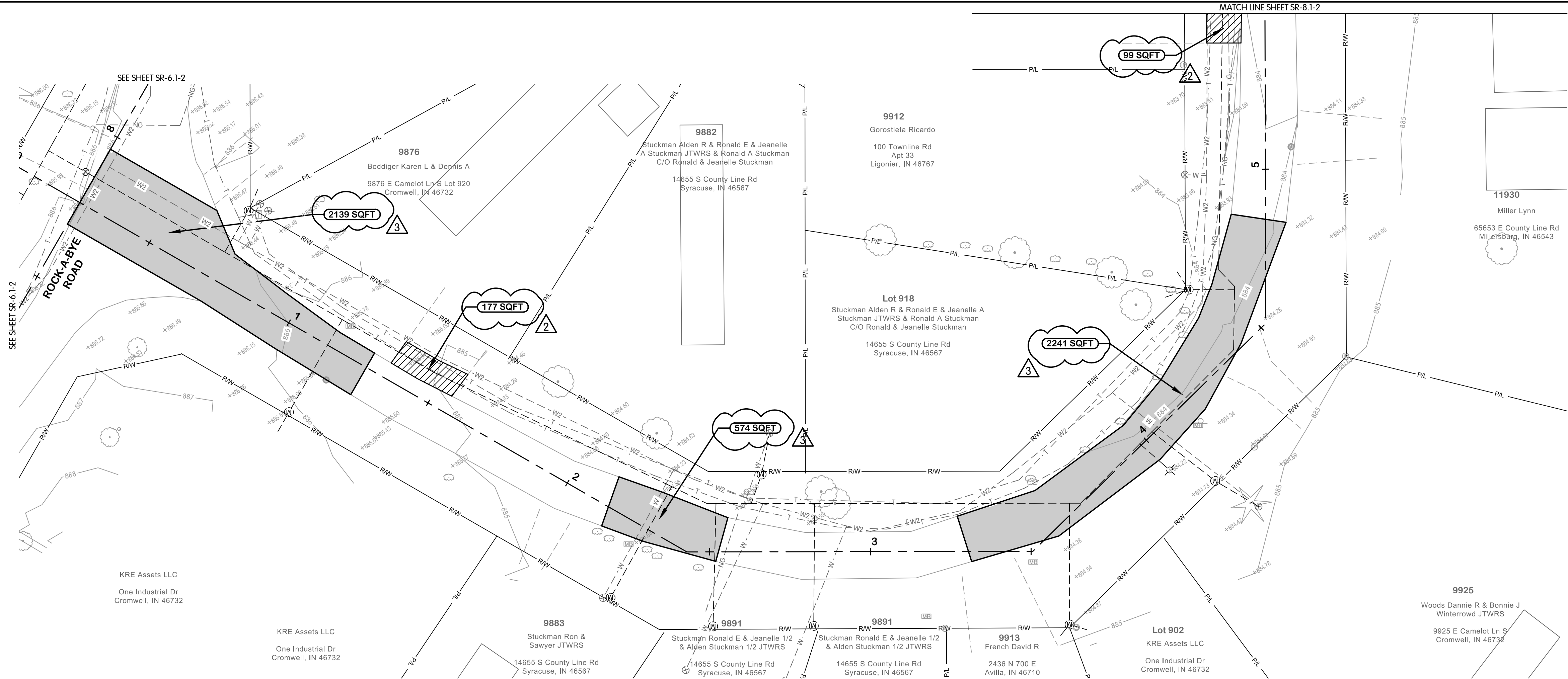

#### SURFACE RESTORATION LEGEND

	ASPHALT PAVEMENT		GRAVEL DRIVEWAY
	MILL AND RESURFACE		CONCRETE DRIVEWAY

#### CAMELOT LANE

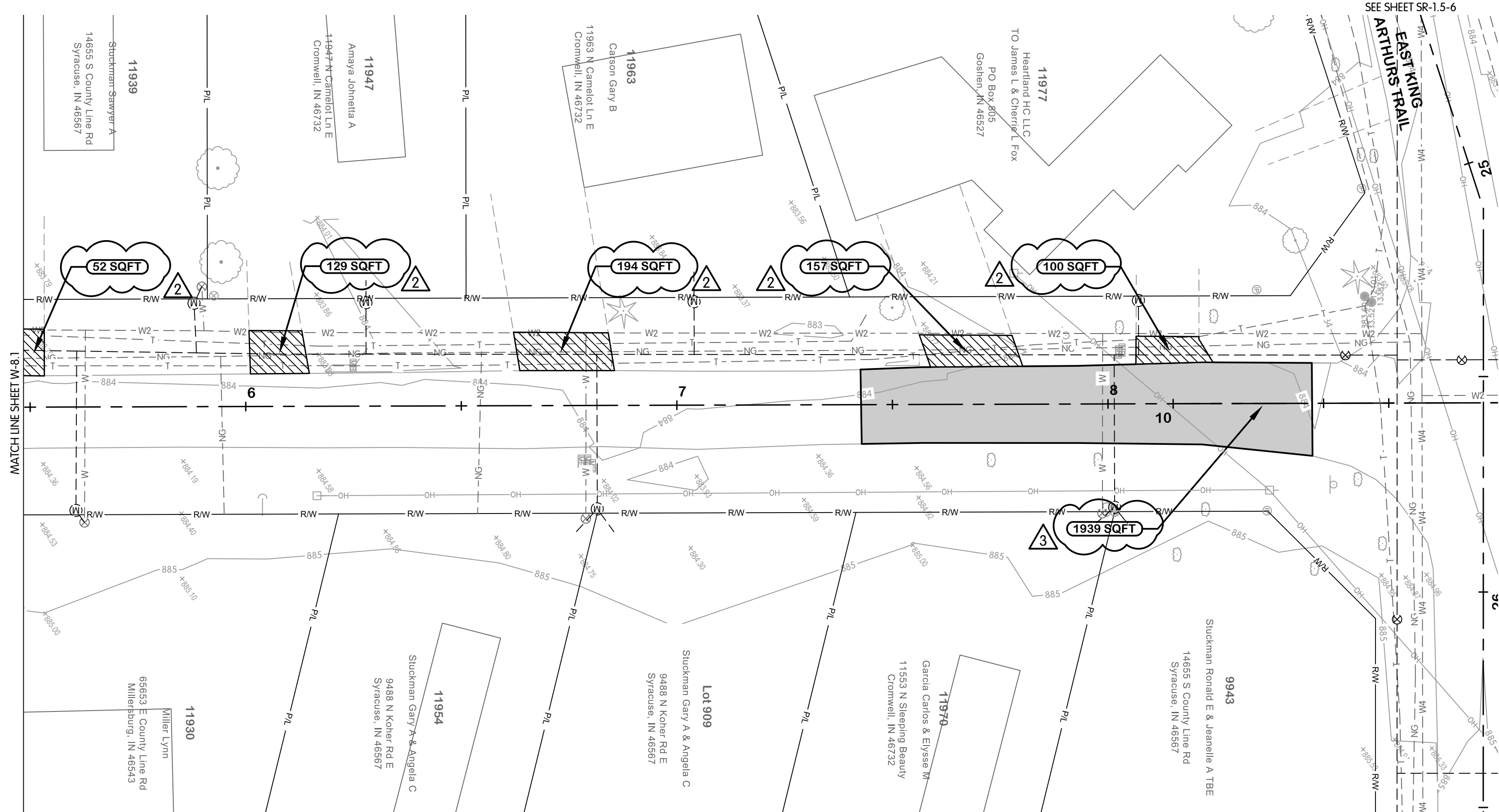

#### CAMELOT LANE

Professional Engineer Seal for Michael S. Harkins, No. 19900563, State of Indiana, dated 01-13-2025. TCRSD logo.

CAMELOT LANE  
SURFACE RESTORATION  
PLAN  
STA. 0+00 TO 9+00  
TURKEY CREEK REGIONAL SEWER DISTRICT  
FASCINATION PLACE WATER MAIN IMPROVEMENTS

NO.	DATE	REVISIONS AFTER ISSUED FOR BID
1	01-28-2026	ADDENDUM 2
2	02-05-2026	ADDENDUM 3

Jones & Henry Engineers, Ltd. Fluid thinking®. www.JHeng.com. JOB NO. 868-8305.400. SCALE 1"=20'. SHEET NO. SR-8.1-2. 43 OF 48.







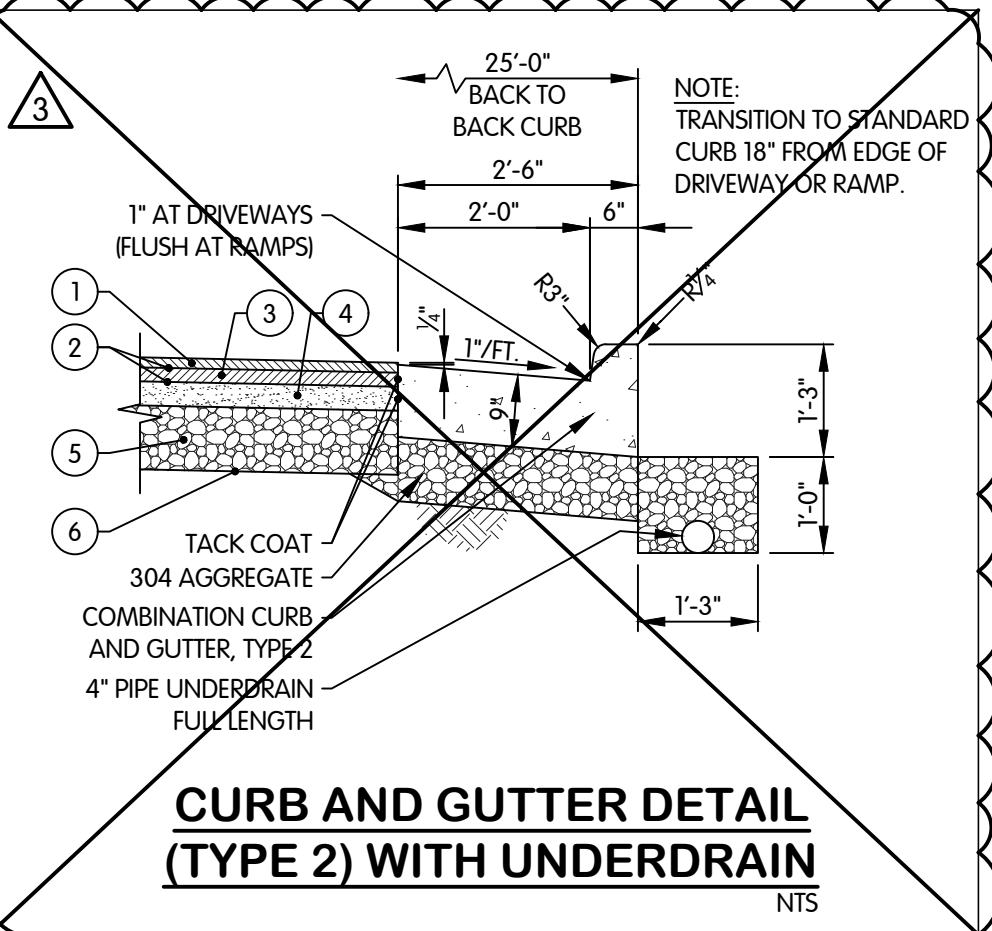
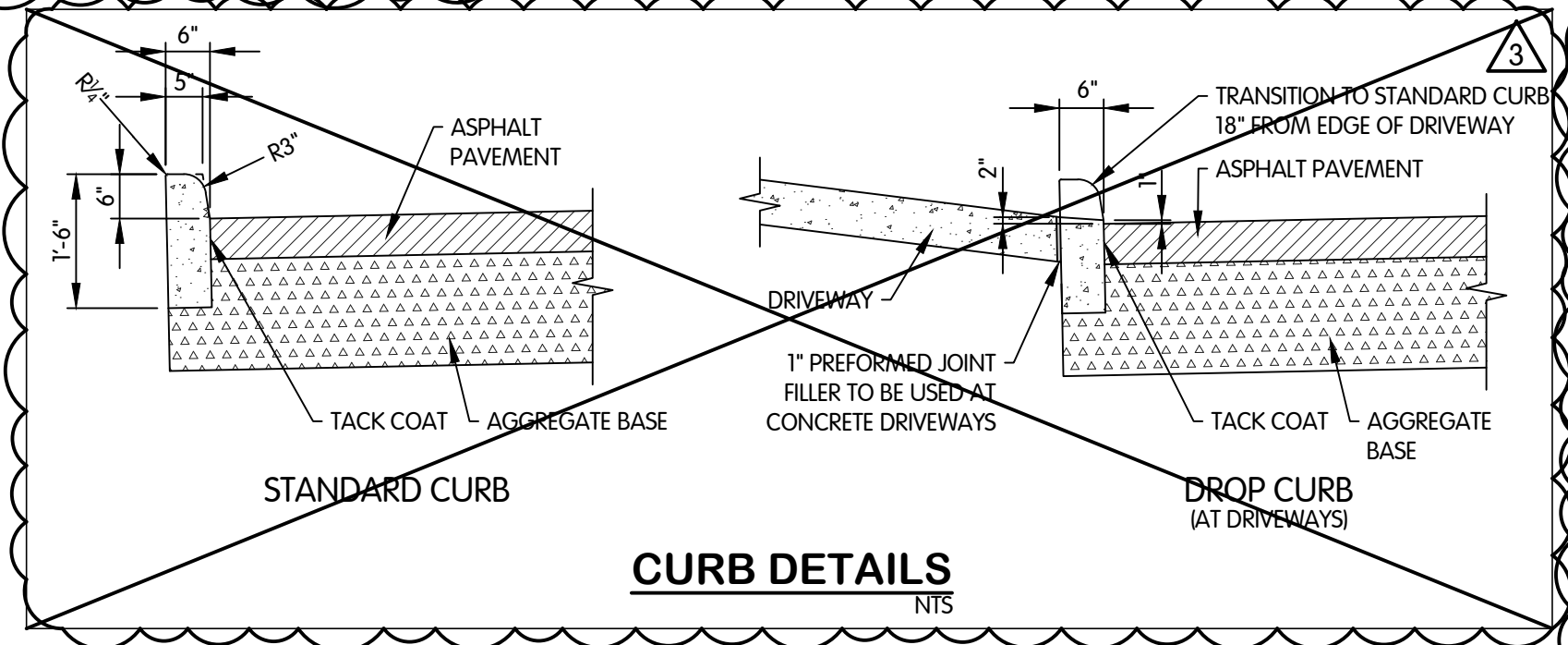
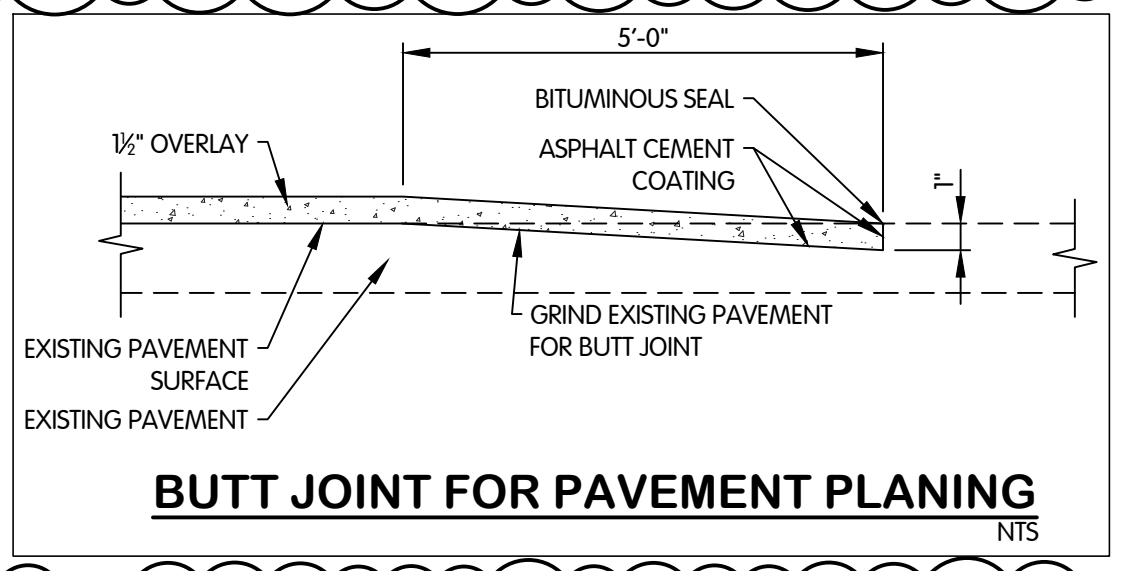
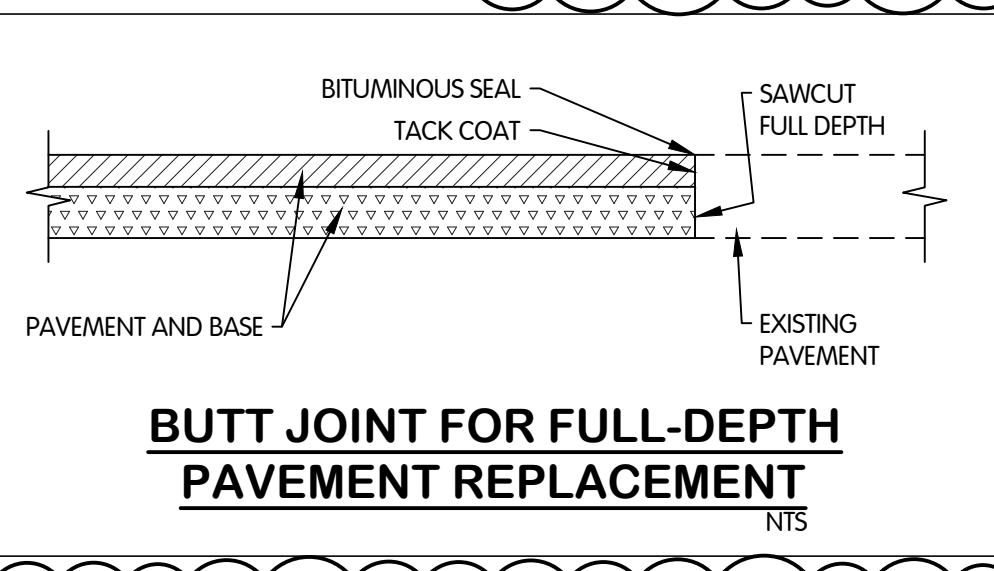
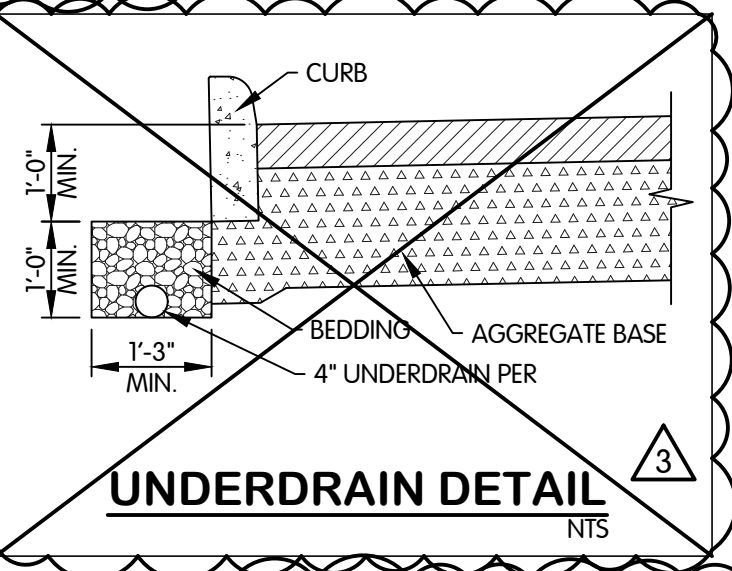
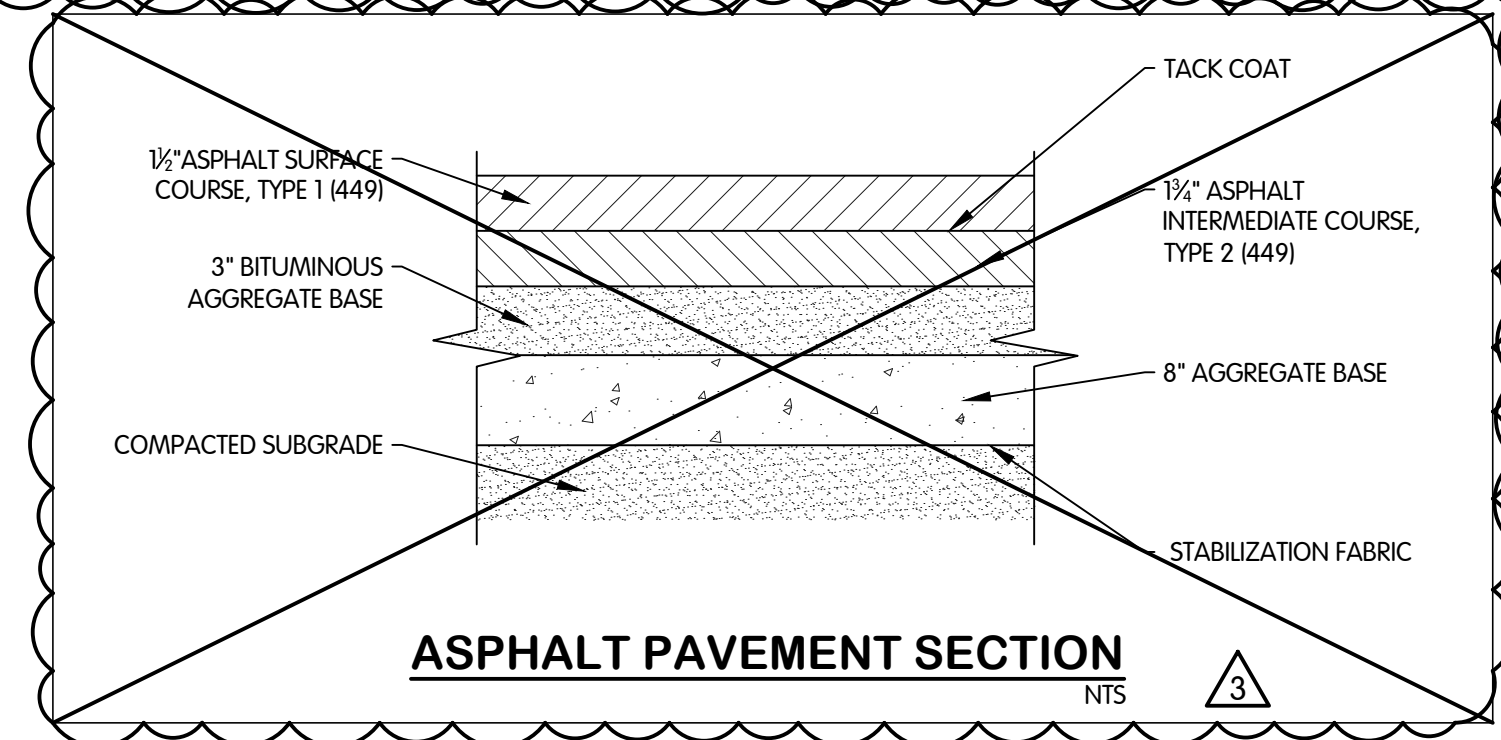
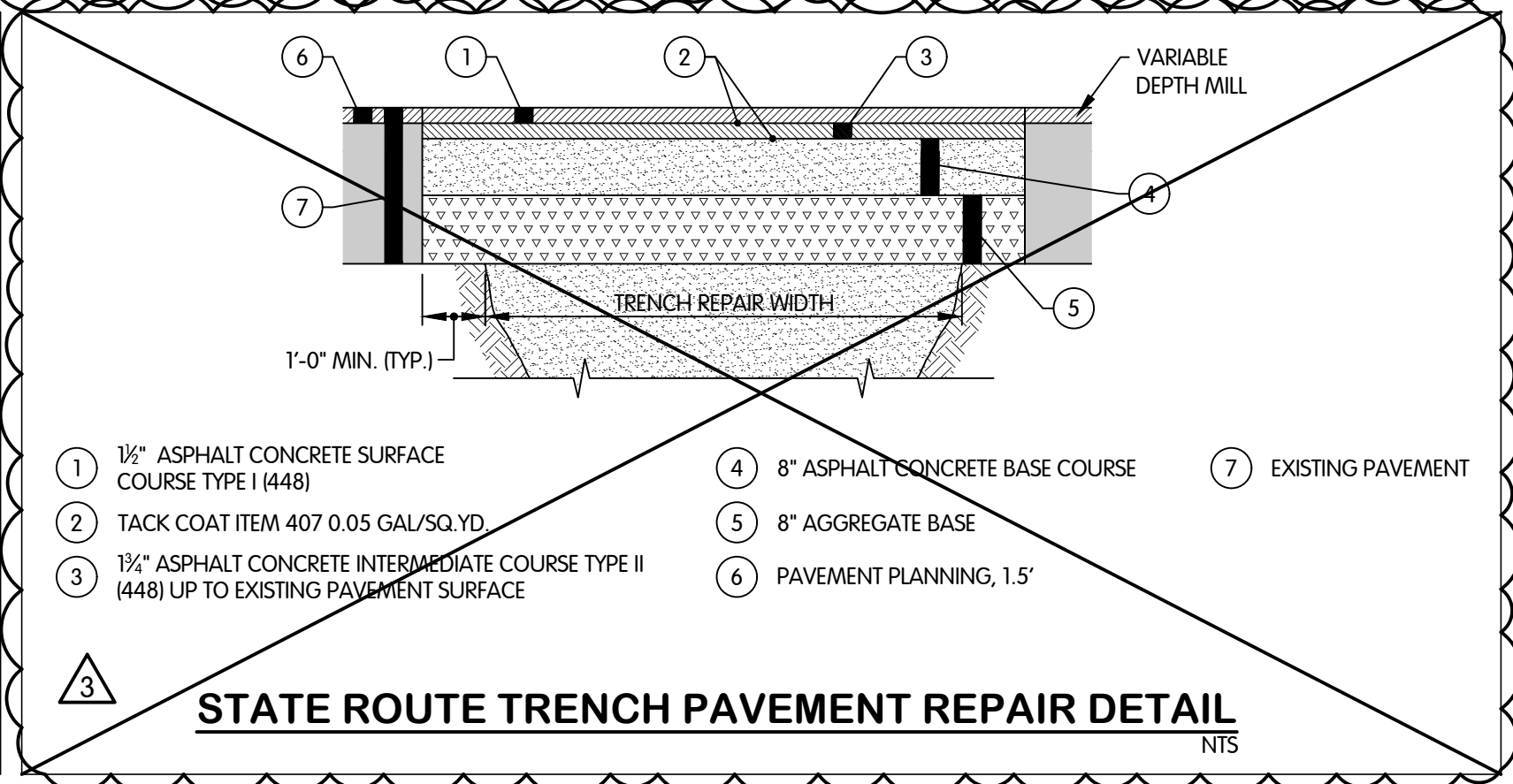
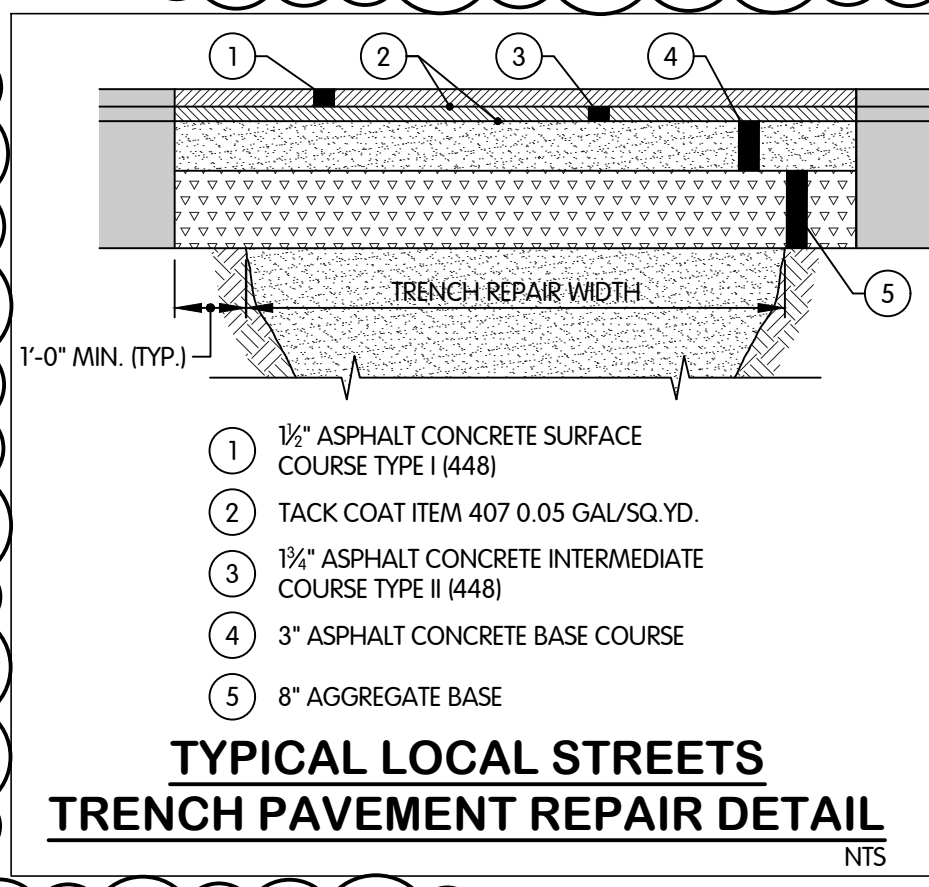
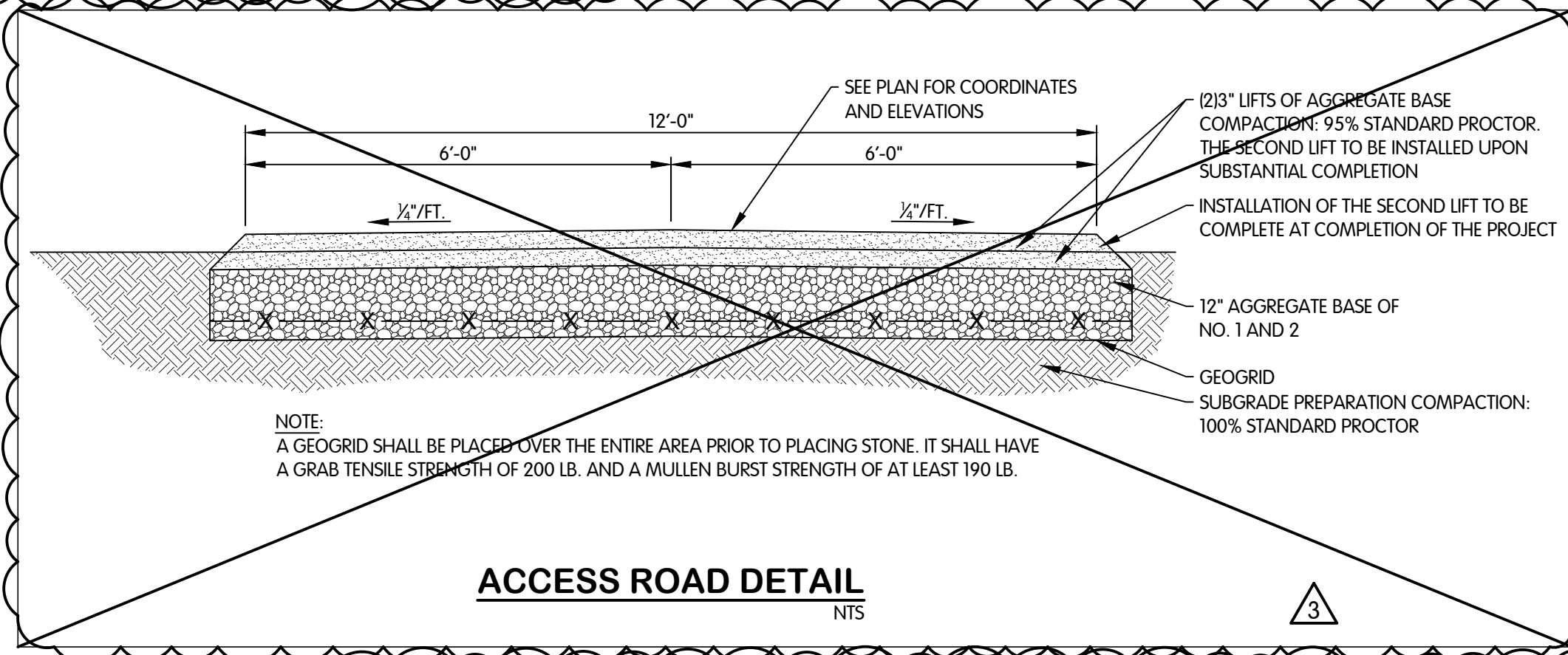
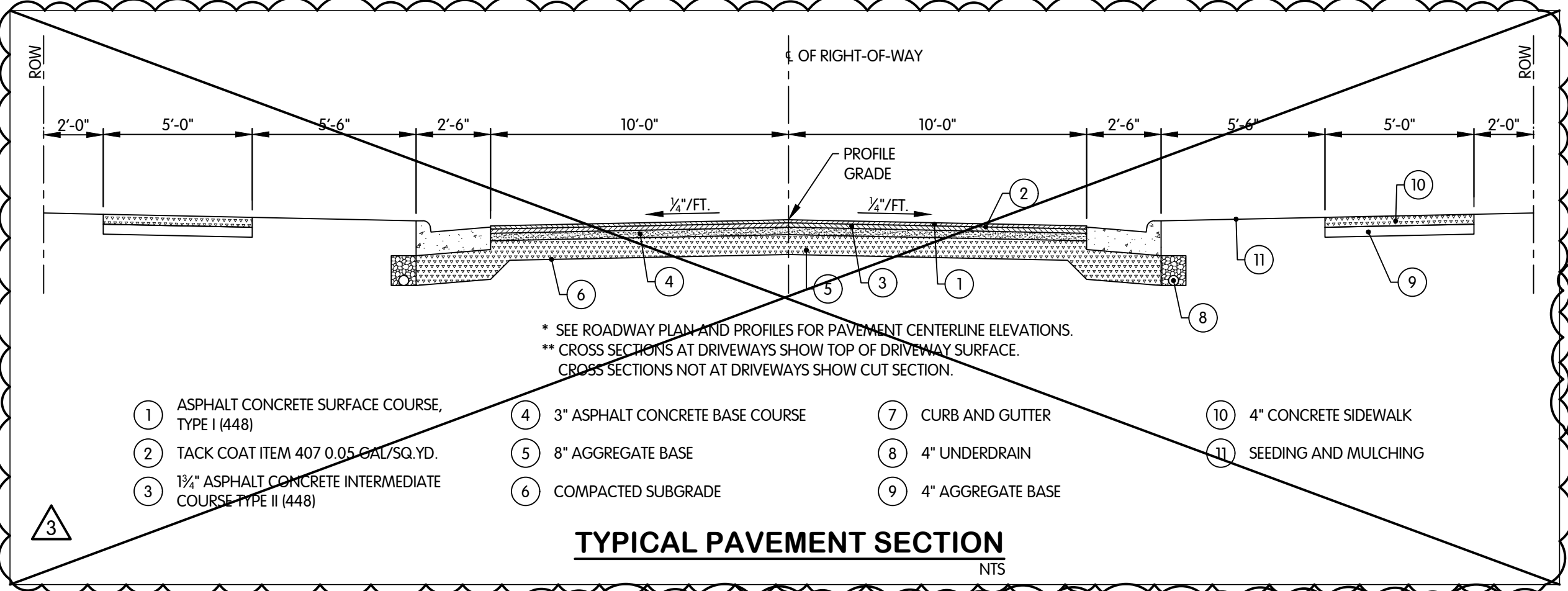
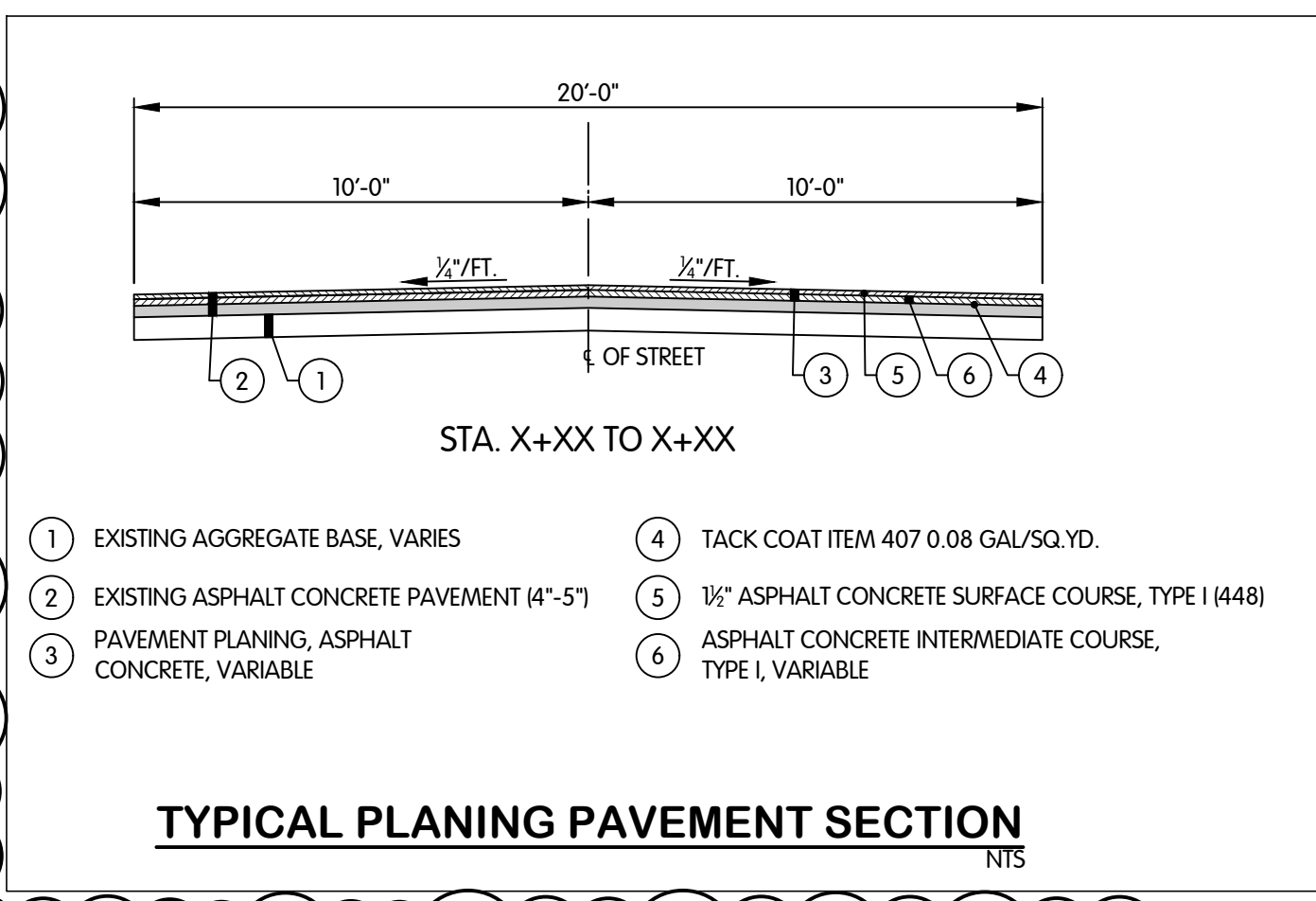
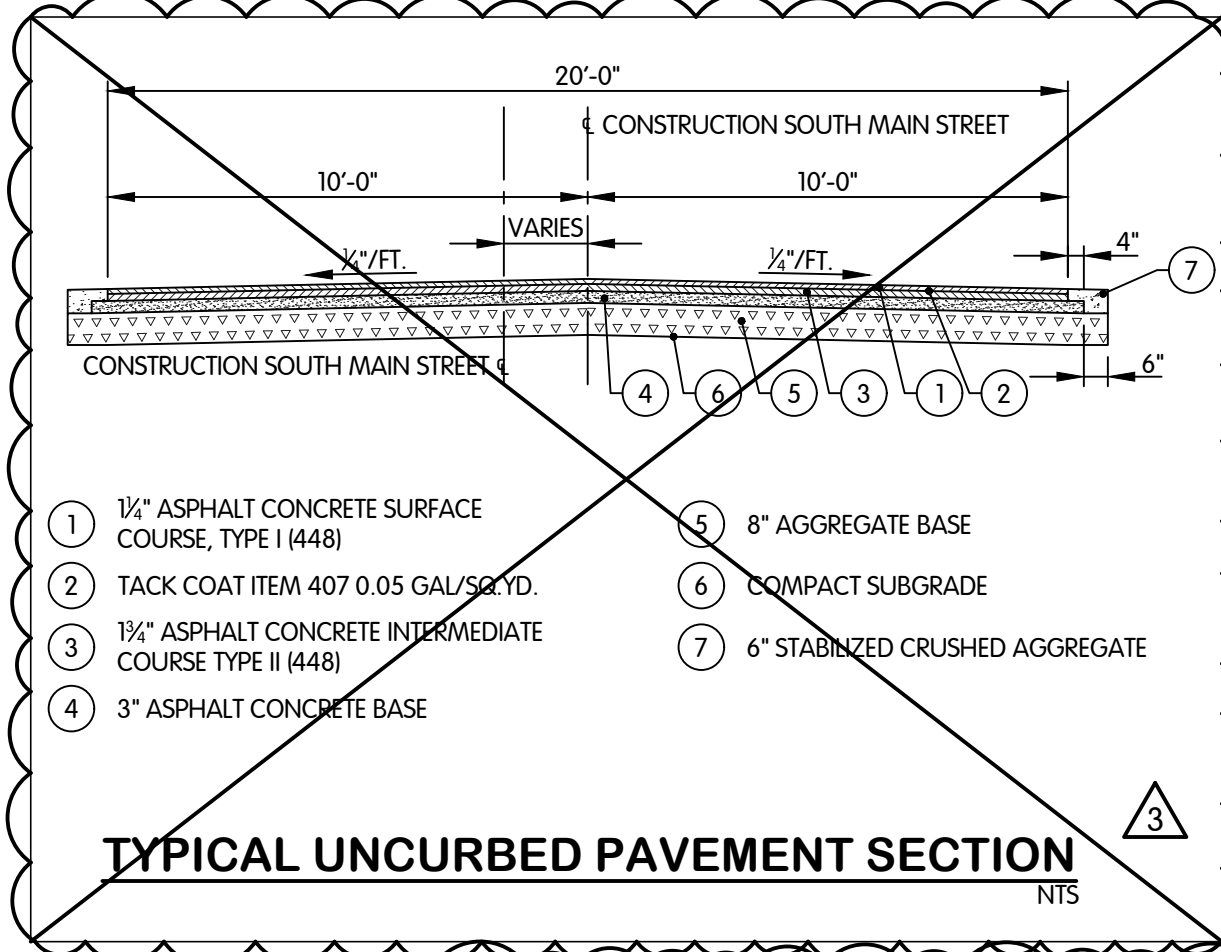

Michael S. Harkins

REGISTERED

No. 19900563

STATE OF

INDIANA

PROFESSIONAL ENGINEER

01-13-2025

TCSRSD

2

SURFACE RESTORATION  
DETAILS

TURKEY CREEK REGIONAL SEWER DISTRICT  
FASCINATION PLACE WATER MAIN IMPROVEMENTS

JPM JPM BY

02-05-2026 ADDENDUM 3  
01-28-2026 ADDENDUM 2  
DATE

NO.

REVISIONS AFTER ISSUED FOR BID

Jones & Henry  
Engineers, Ltd.

Fluid thinking®  
www.JHeng.com

JOB NO. 868-8305.400

SCALE AS INDICATED

THIS LINE SCALES 1" WHEN  
PLOTTED TO NOTED SCALE

DESIGNED JPM DRAWN AJB CHECKED MSH

STATUS ISSUED FOR BID

DATE 2026

SHEET NO. 45 OF 48

SR-0.1  
45 OF 48



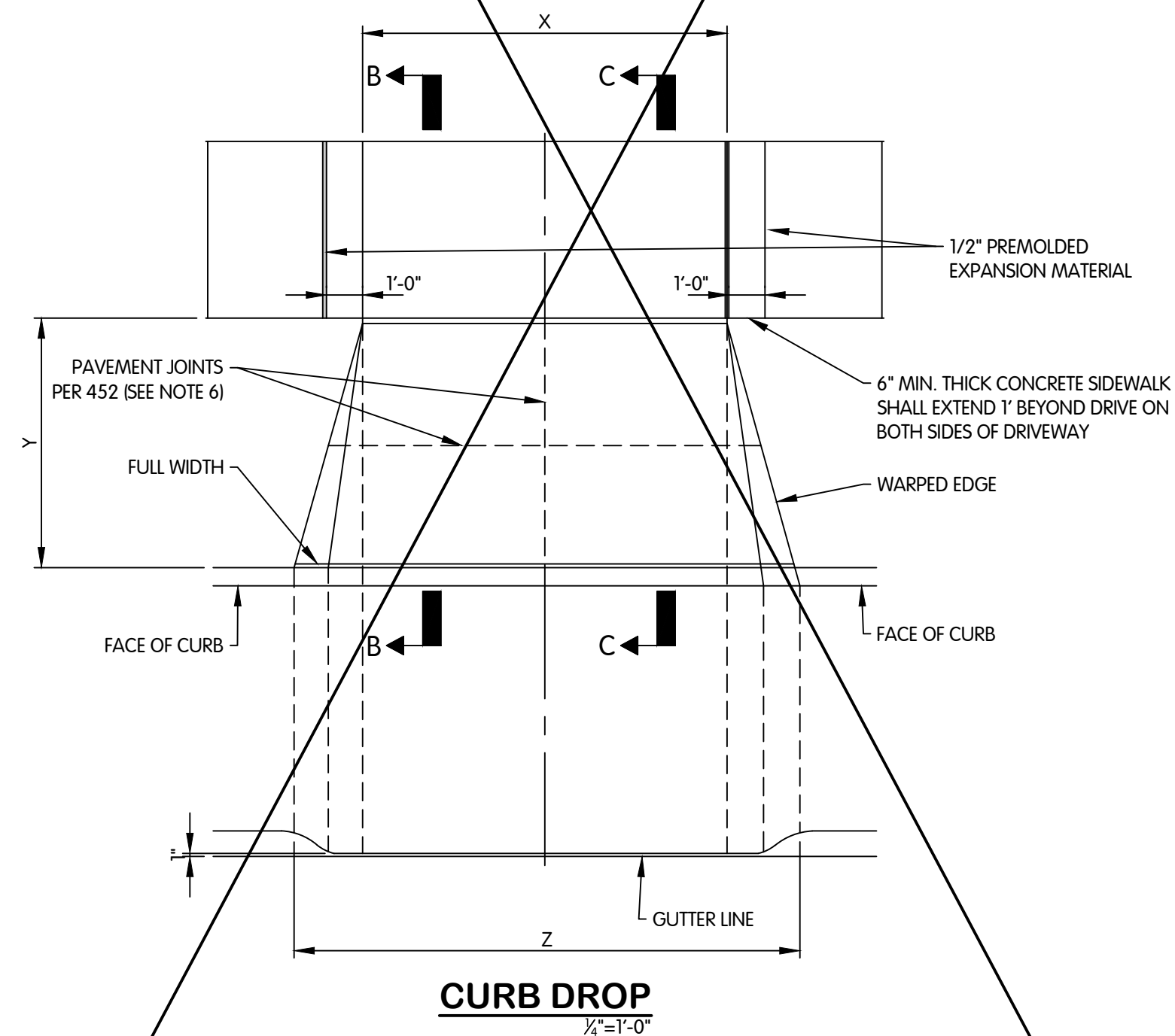
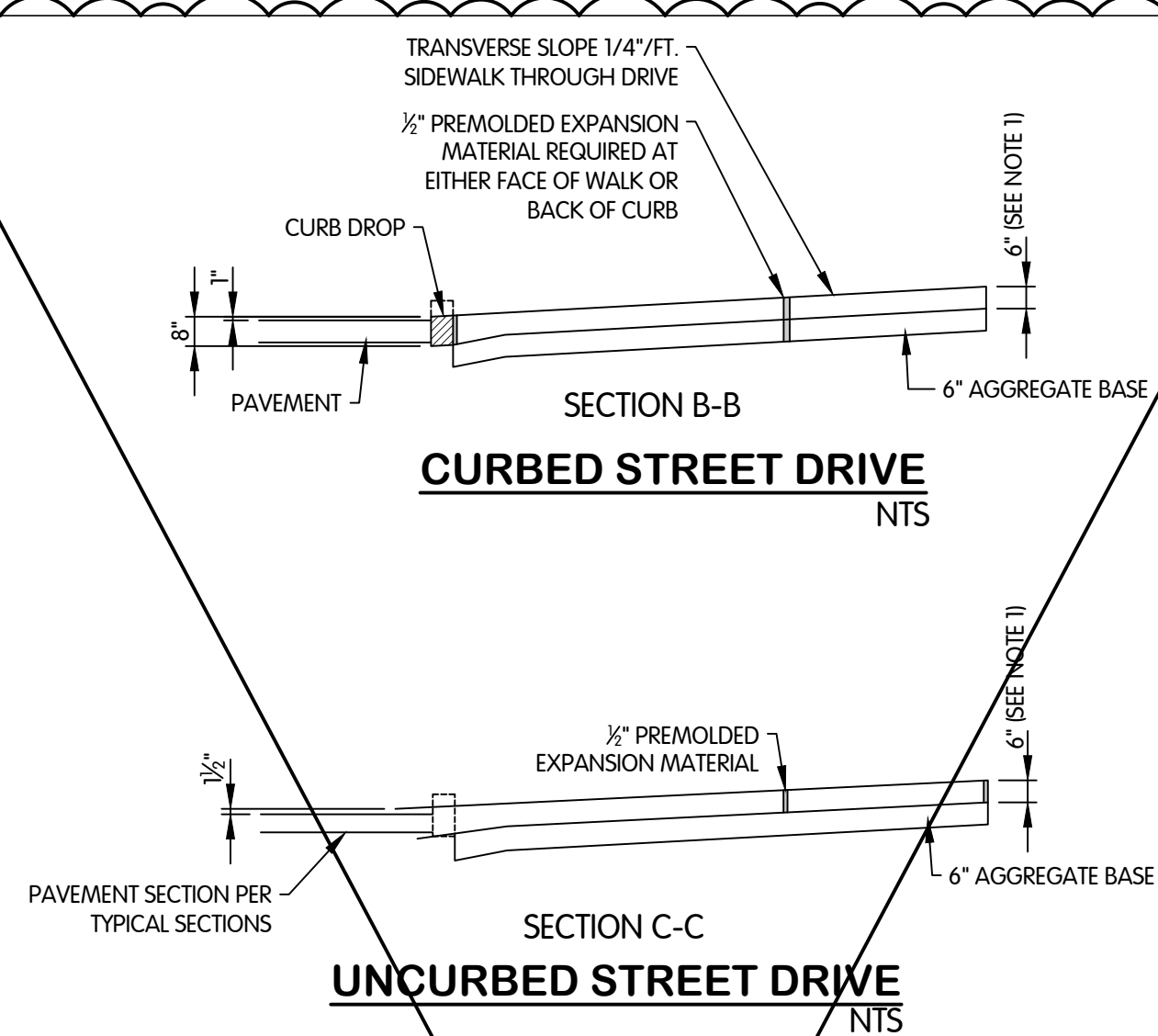
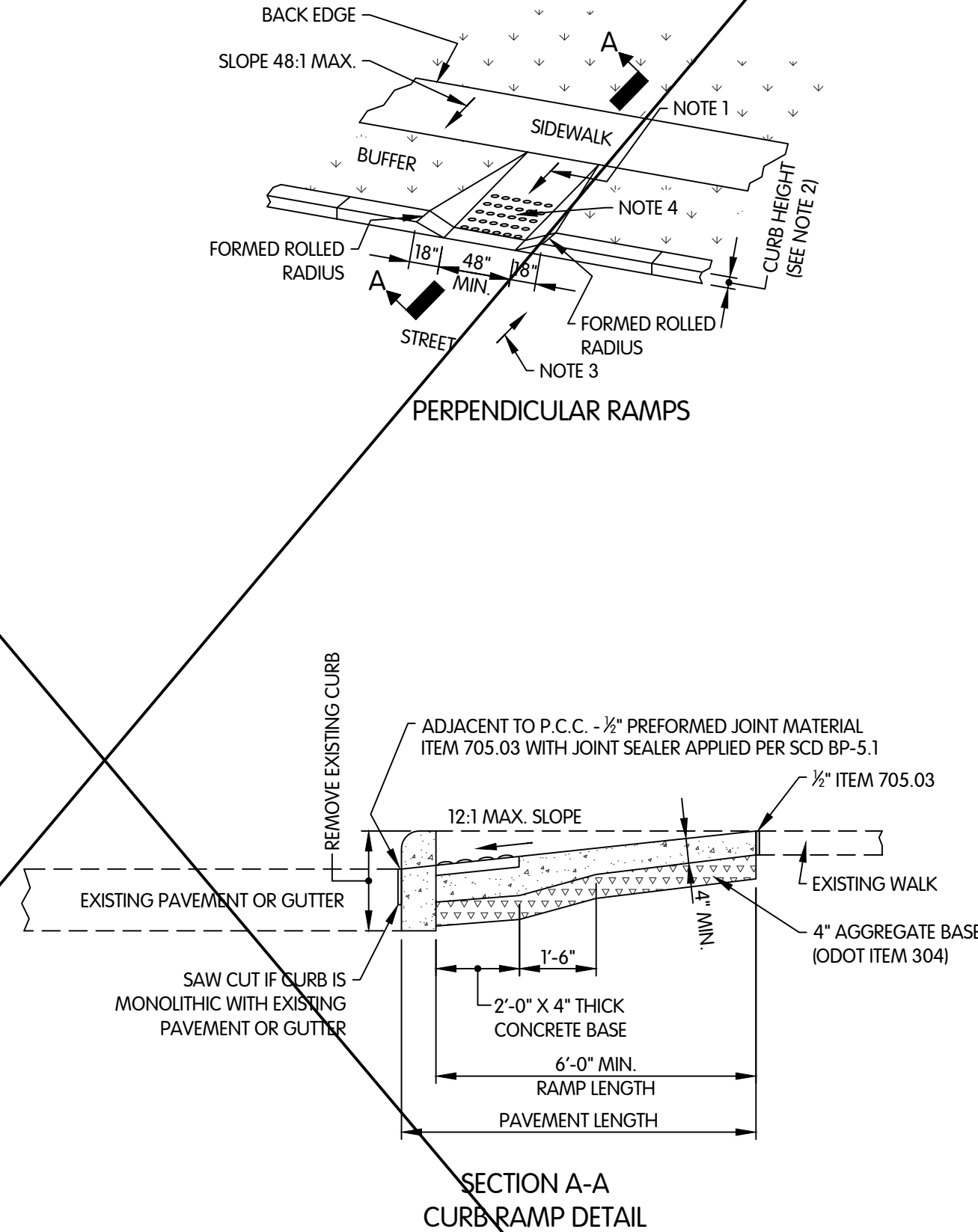
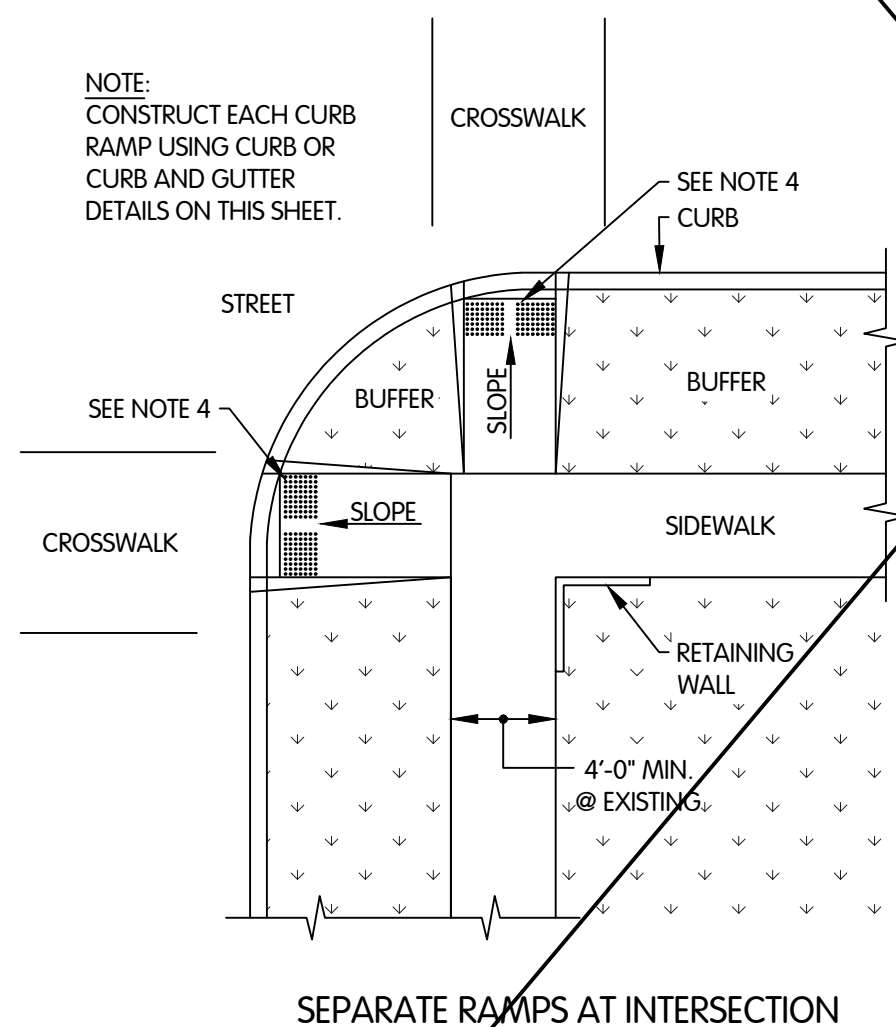
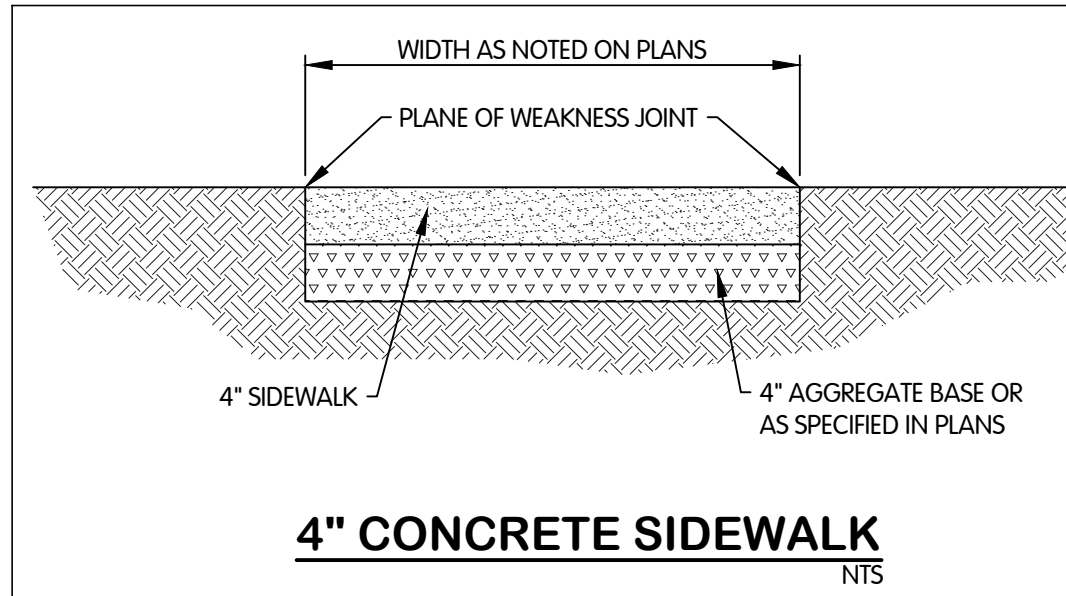

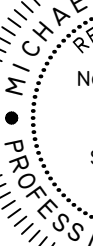

**SURFACE RESTORATION  
DETAILS**

PM PM BY

REVISIONS AFTER ISSUED FOR BID

2	02-05-2026	ADDENDUM 3
1	01-28-2026	ADDENDUM 2
NO.	DATE	

Jones & Henry  
Engineers, Ltd.



Fluid thinking...  
www.JHeng.com

JOB NO. 868-8305.400

SCALE AS INDICATED

THIS LINE SCALES 1" WHE  
ELECTRICITY TO WATER CON

TESTED TO NOTED SCALE

DESIGNED	DRAWN (	C
----------	---------	---

JPM	AJB	
-----	-----	--

STATUS: ISSUED FOR 1

DATE: 2026

SHEET NO.

SR-0.2

46 OF 48

---

FTW-8305400SR01-SR-0.2 SURFACE RESTORATION DETAILS  
2/5/2026 10:15 AM - ABLAISING  
2/9/2026 4:09 PM



FTW-8306400SR01-SR-0.3 SURFACE RESTORATION DETAILS  
2/15/2026 10:15 AM - ABLAISING  
2/19/2026 4:09 PM

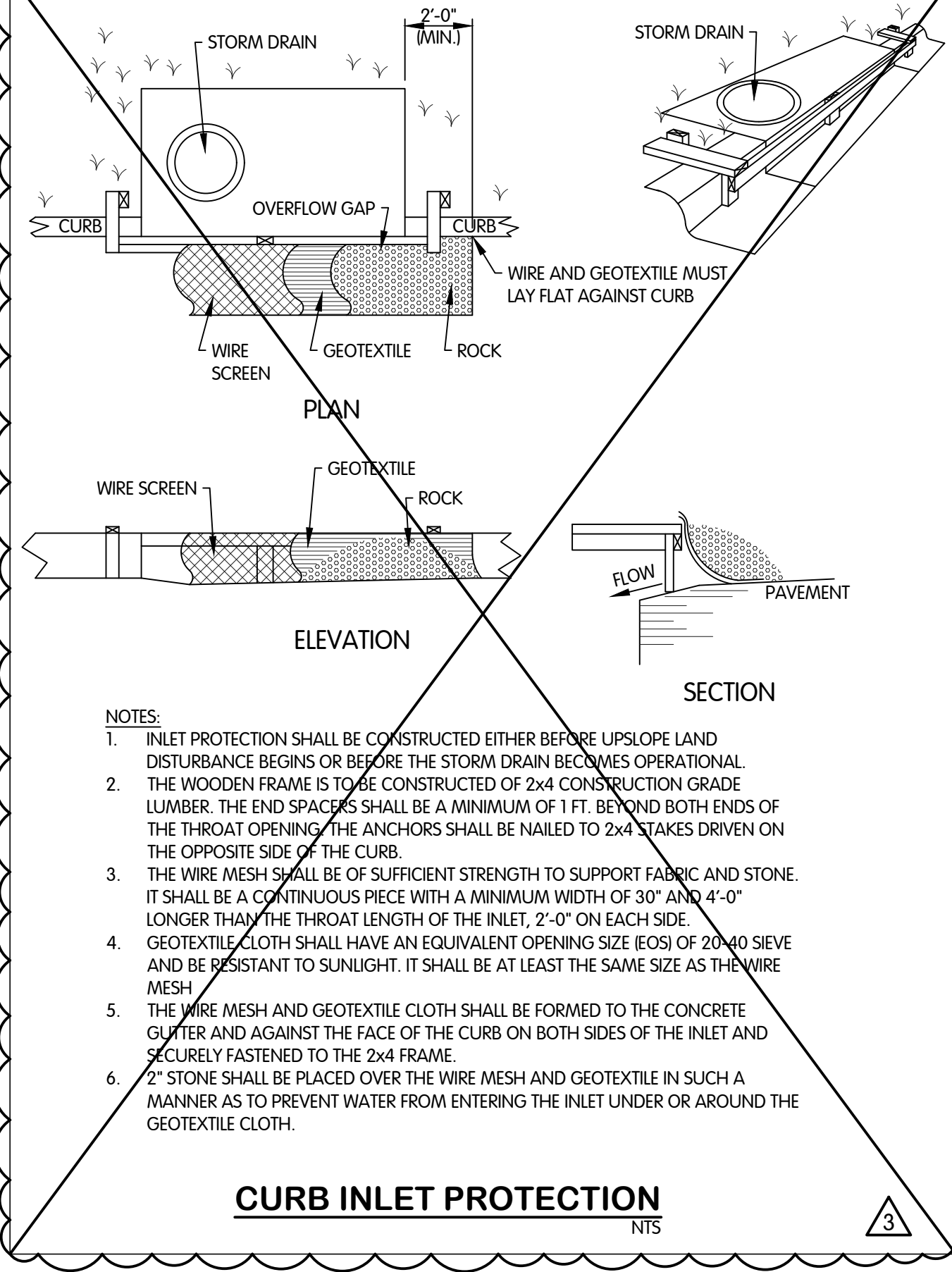
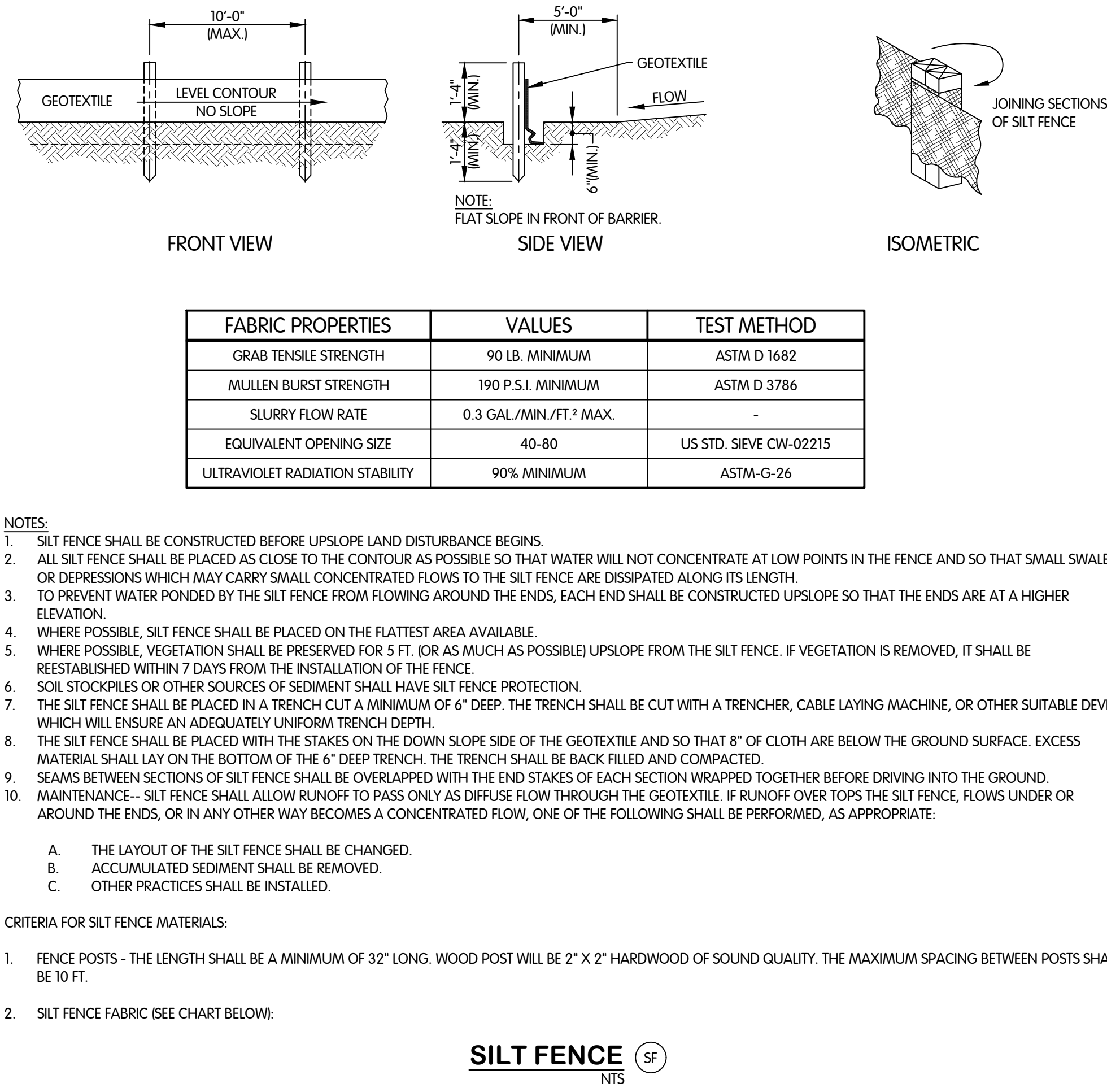
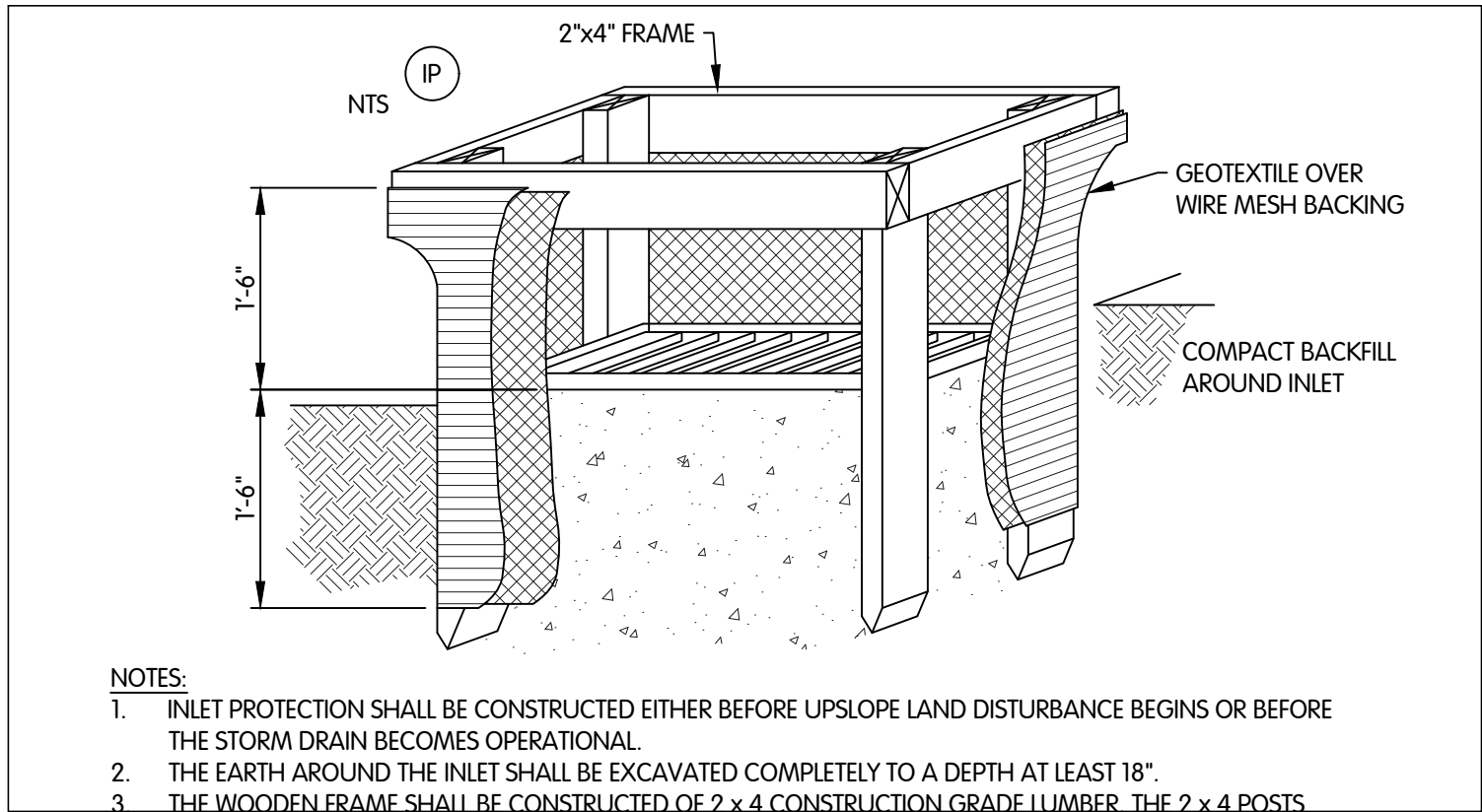
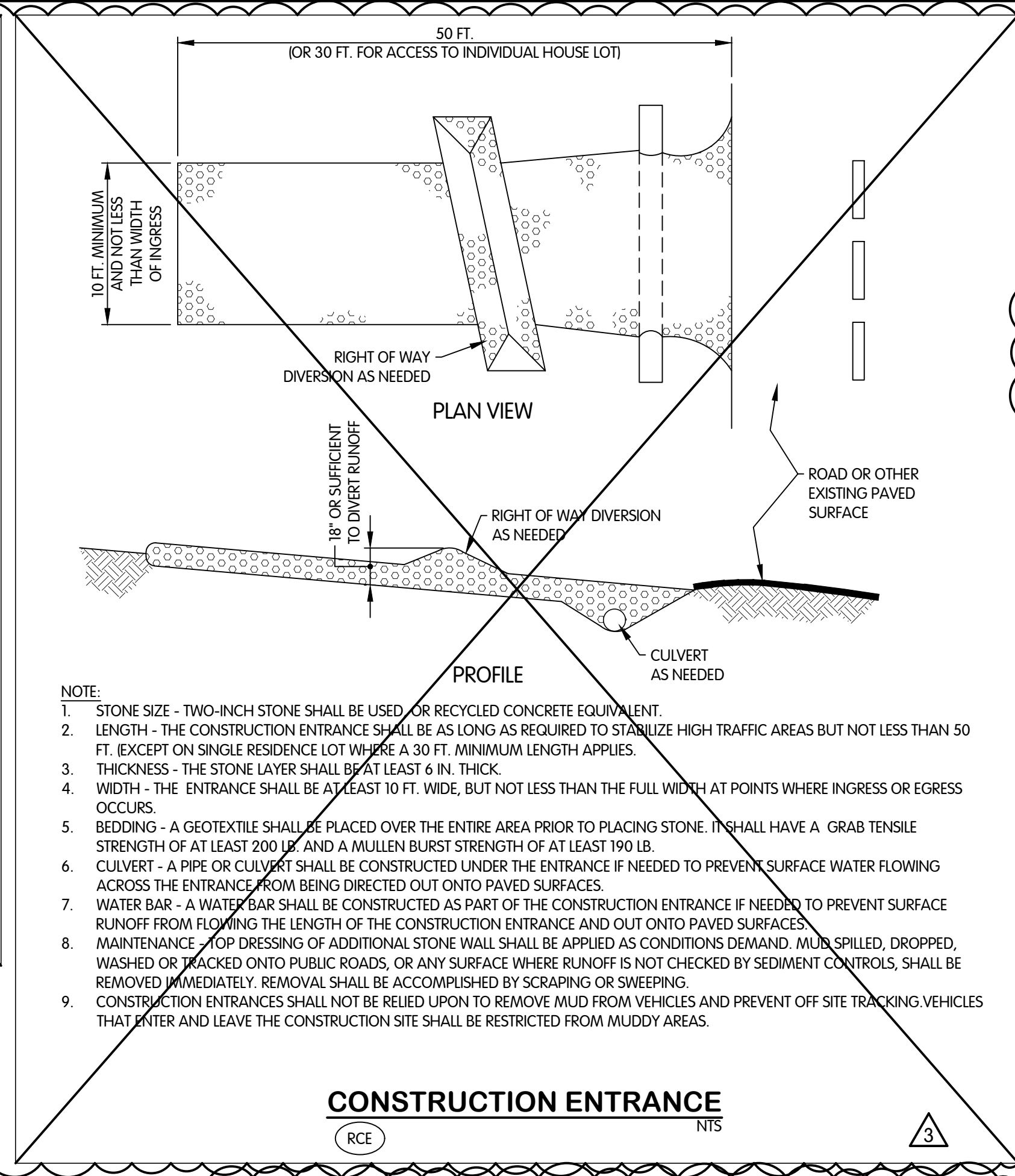
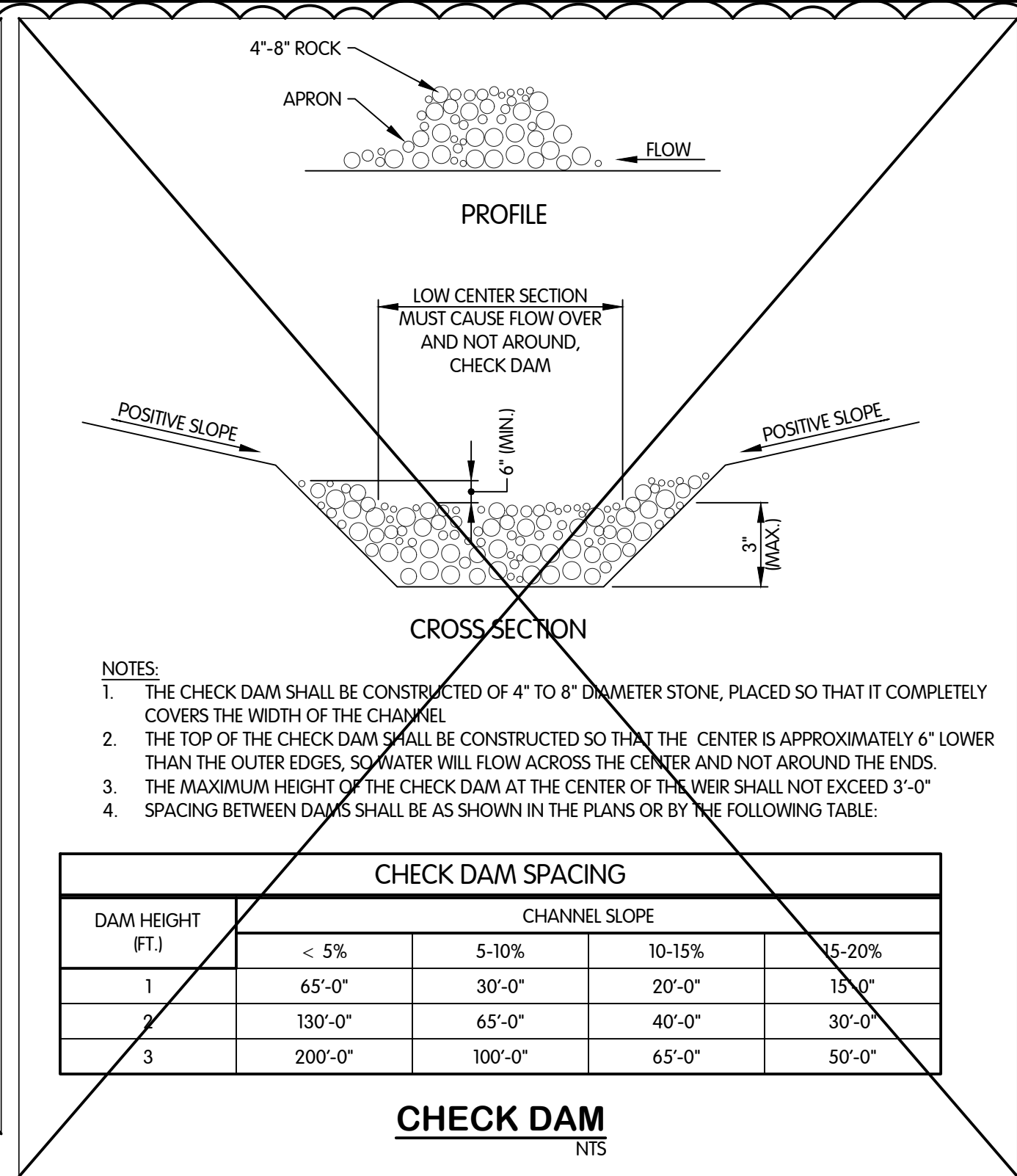
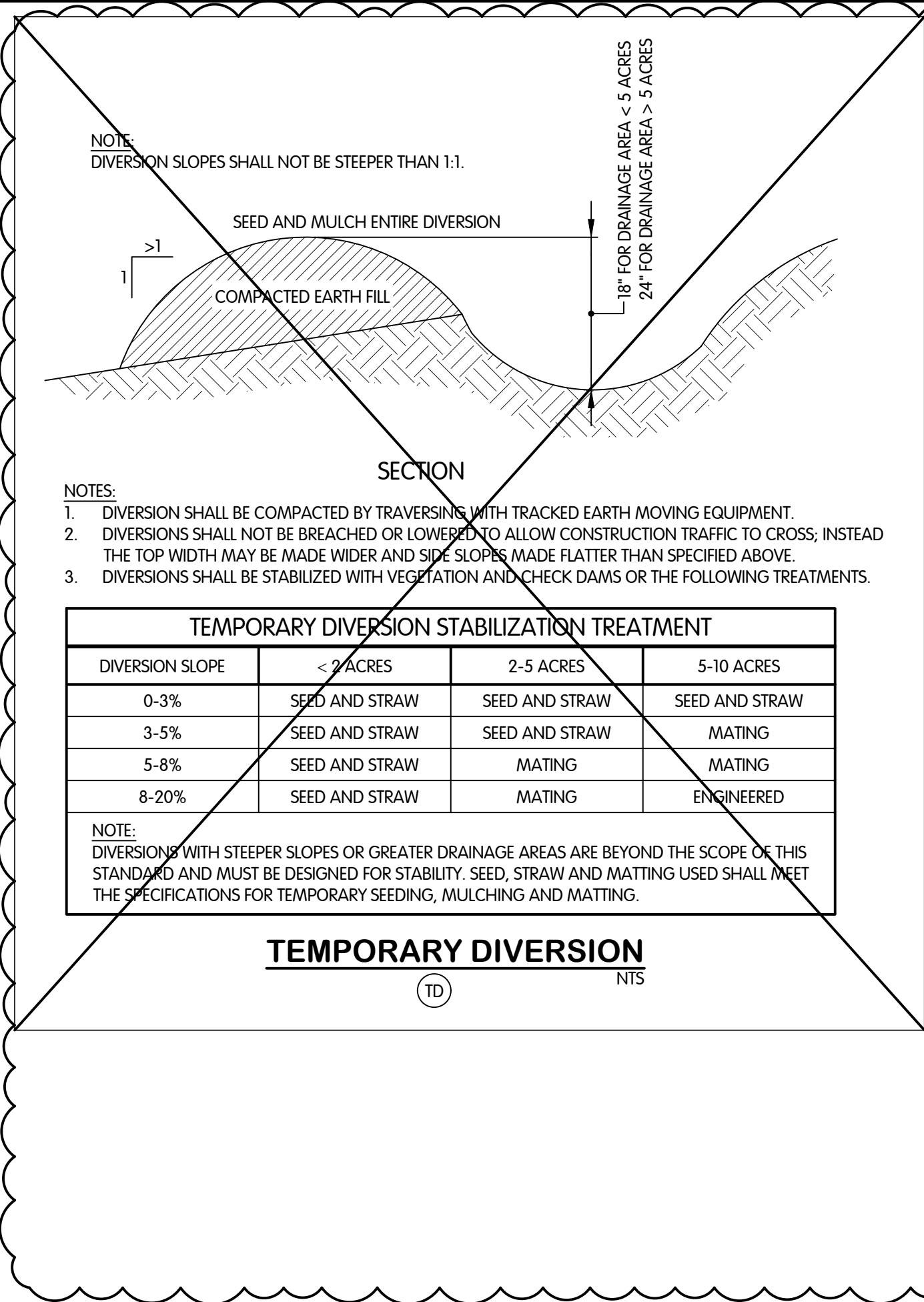

MICHAEL S. HARKINS  
REGISTERED  
No. 19900563  
STATE OF  
INDIANA  
PROFESSIONAL ENGINEER  
01-13-2025

TCSRSD

SURFACE RESTORATION  
DETAILS

TURKEY CREEK REGIONAL SEWER DISTRICT  
FASCINATION PLACE WATER MAIN IMPROVEMENTS

JPM BY  
JPM  
REVISIONS AFTER ISSUED FOR BID

1 01-28-2026 ADDENDUM 2  
2 02-05-2026 ADDENDUM 3  
NO. DATE

Jones & Henry  
Engineers, Ltd.

Fluid thinking®  
www.JHeng.com

JOB NO. 868-8305.400

SCALE AS INDICATED

THIS LINE SCALES IT WHEN  
PLOTTED TO NOTED SCALE

DESIGNED JPM DRAWN AJB CHECKED MSH

STATUS ISSUED FOR BIDS

DATE 2026

SHEET NO. 2

SR-0.3  
47 OF 48



<div>ASSESSMENT OF CONSTRUCTION PLAN ELEMENTS (SECTION A)</div> <div>A 1 PLAN INDEX SEE COVER SHEET OF ATTACHED PLANS.</div> <div>A 2 11X17 PLAT SEE COVER SHEET OF ATTACHED PLANS.</div> <div>A 3 NARRATIVE THE TURKEY CREEK REGIONAL SEWER DISTRICT IS PROPOSED TO CONSTRUCT APPROXIMATELY 10,800 LF OF 6 TO 12- INCH WATER MAINS. THE PROJECT IS ENTIRELY OF A LINEAL NATURE.</div> <div>A 4 VICINITY MAP SEE COVER SHEET OF ATTACHED PLANS.</div> <div>A 5 LEGAL DESCRIPTION THE PROJECT IS IN SECTION 13; TURKEY CREEK TWP., KOSCIUSKO CO., INDIANA, 12T34N, R7E; THE APPROXIMATE CENTER OF THE SITE DESCRIBED IS:  NORTHSHORE - EASTSHORE COLLECTION SYSTEM LATITUDE (NORTH) 41.408925° N - LONGITUDE (WEST) -85.658619° W</div> <div>A 6 LOCATIONS OF LOTS NO INDIVIDUAL LOTS ARE PROPOSED.</div> <div>A 7 HYDROLOGIC UNIT CODE THE HUC 14 NUMBER IS 04050001200020</div> <div>A 8 NOTIFICATION OF STATE OR FEDERAL PERMITS NONE</div> <div>A 9 SPECIFIC STORM WATER DISCHARGE POINTS SEVERAL POINTS OF EXISTING OVERLAND FLOW PATTERNS ARE ADDRESSED WITHIN THE ATTACHED EROSION PLAN AND CONSTRUCTION PLANS.</div> <div>A 10 LOCATION AND NAMES OF WETLANDS, LAKES AND WATER COURSES. AS SHOWN ON ATTACHED EROSION CONTROL PLANS THERE ARE COUNTY STORM SEWERS ALONG THE ROUTE.</div> <div>A 11 RECEIVING WATERS RUNOFF FLOWS TO THE COUNTY STORM SEWERS.</div> <div>A 12 POTENTIAL DISCHARGES TO GROUNDWATER THE PROJECT HAS NO SOURCES OF DISCHARGE TO GROUNDWATER.</div> <div>A 13 100-YEAR FLOODPLAIN, FLOODWAY AND FRINGES FEMA'S FIRM MAP PANEL FOR THE PROJECT IS AS FOLLOWS:18085C0095D SEE ATTACHED.</div> <div>A 14 PRE AND POST CONSTRUCTION PEAK DISCHARGE. THIS PROJECT WILL RESTORE TOPOLOGY TO PRECONSTRUCTION STATE AND THEREFORE NO CALCULATIONS ARE SUBMITTED.</div> <div>A 15 ADJACENT LAND USE ADJACENT LAND IS MAINTAINED ROADSIDE SWALES RESIDENTIAL AND BUSINESS.</div> <div>A 16 LOCATIONS AND APPROXIMATE BOUNDARIES OF DISTURBED AREAS THE NOMINAL WIDTH OF CONSTRUCTION ACTIVITIES WILL BE APPROXIMATELY 10 FEET; HOWEVER, 20 FEET IS ALLOCATED FOR PROJECTS OF THIS NATURE.</div> <div>A 17 IDENTIFICATION OF EXISTING VEGETATIVE COVER THE SITE CONSISTS OF A MIXTURE OF DEWATERING SEDIMENTS FROM QUARRY ACTIVITIES WITH WASTE MATERIAL FROM CONCRETE OPERATIONS. LIGHT BRUSH AND GRASSES ARE PRESENT AROUND THE PERMETER ON OVERBURDEN MATERIAL.</div> <div>A 18 SOILS MAP INCLUDING DESCRIPTIONS AND LIMITATIONS SOIL TYPES ARE IDENTIFIED ON SOILS MAP ATTACHED.</div> <div>A 19 LOCATION, SIZE AND DIMENSIONS OF PROPOSED STORM WATER SYSTEMS NONE PROPOSED FOR THIS PROJECT.</div> <div>A 20 PLAN FOR ANY OFF-SITE CONSTRUCTION ACTIVITIES NONE PROPOSED FOR THIS PROJECT.</div> <div>A 21 LOCATIONS OF PROPOSED SOIL STOCKPILES, BORROW AND/OR DISPOSAL AREAS. NO STOCKPILES ARE PROPOSED AS SPECIAL BEDDING AND FILL WILL BE DELIVERED AND USED AS NEEDED. UPON ACCEPTANCE OF SUCCESSFUL BIDDER, CONTRACTOR MUST IDENTIFY WHERE EXCESS SPOIL IS DEPOSITED AND THAT ALL NECESSARY PERMITS TO DEPOSIT SPOIL HAVE BEEN ACQUIRED.</div> <div>A 22 EXISTING SITE TOPOGRAPHY SEE ATTACHED PLAN &amp; PROFILE SHEETS.</div> <div>A 23 PROPOSED FINAL TOPOGRAPHY NO CHANGES WILL OCCUR.</div>	<div>B10 LOCATION, DIMENSION, SPECIFICATIONS AND CONSTRUCTION DETAILS OF MEASURES NO ADDITIONAL OR NEW (PERMANENT) STRUCTURES ARE CALLED FOR ON THIS PROJECT.</div> <div>B11 TEMPORARY SURFACE STABILIZATION METHODS APPROPRIATE FOR EACH SEASON: SEE EROSION AND SEDIMENT CONTROL SEQUENCE AND GENERAL NOTES ON THIS SHEET. IT IS ALSO CALLED FOR THAT FINAL GRADING AND SEEDING SHALL BE KEPT WITHIN 200 FEET OF EXCAVATION. SHOULD AN EXTENDED BREAK IN CONSTRUCTION OCCUR (OVER 15 CALENDAR DAYS) THE CONTRACTOR SHALL COVER AND STABILIZE ALL EXPOSED SOILS AS IN A FINISHED STATE</div> <div>B12 PERMANENT SURFACE STABILIZATION SPECIFICATIONS IF AREAS DISTURBED DURING CONSTRUCTION WILL BE REPAVED OR SEEDED. ONCE THE BACK FILL IS PLACED THE AREAS WILL BE COVERED WITH AGGREGATE UNTIL IT IS PAVED OR SEEDED. DURING WINTER AND SPRING EXPOSED AREAS WILL BE MULCHED COVERED UNTIL SEEDING CAN BE DONE.</div> <div>B13 MATERIAL HANDLING AND SPILL PREVENTION PLAN SOURCES DURING CONSTRUCTION INCLUDE DISTURBED SOILS, STORED MATERIALS AND FUELS, MULCH, CONCRETE WASH-OUT, GENERAL TRASH, HUMAN WASTE, FERTILIZERS, PESTICIDES AND HERBICIDES. FUEL WILL NOT BE STORED ON SITE, BUT SOME LUBRICANTS MAY BE KEPT WITH EQUIPMENT. NO BULK POLLUTANTS WILL BE KEPT ON SITE; ALL TRASH AND CHEMICALS WILL BE STORED OFF SITE (EXCEPT FOR AN APPROVED SANITARY FACILITY).</div> <div>SUCCESSFUL CONTRACTOR SHALL PROVIDE A LIST OF ALL POTENTIAL CONTAMINANTS AND A STORAGE, HANDLING AND SPILL PREVENTION PLAN PRIOR TO COMMENCEMENT OF FIELD ACTIVITIES. THIS WILL COMPLY WITH DIRECTION CONTAINED HEREIN UNDER GENERAL NOTES.</div> <div>EMERGENCY CONTACT TIM WOODWARD WVTP (260) 856-4341.</div> <div>B14 MONITORING AND MAINTENANCE GUIDELINES FOR PREVENTION MEASURES THIS PROJECT INTENDS NO PERMANENT NEW STORM STRUCTURES BUT AS DESCRIBED WITHIN THE EROSION AND SEDIMENT CONTROL SEQUENCE AND GENERAL NOTES (SEE THIS SHEET), A DAILY INSPECTION AND EVALUATION WILL TAKE PLACE, OR PER RAIN OCCURRENCE IF MORE FREQUENT AFTER RAIN EVENT OF ½" OR MORE.</div> <div>B15 EROSION AND SEDIMENT CONTROL SPECIFICATIONS FOR INDIVIDUAL LOTS NOT APPLICABLE FOR THIS PROJECT.</div>	<div>ASSESSMENT OF CONSTRUCTION PLAN ELEMENTS (SECTION C) POST CONSTRUCTION COMPONENT</div> <div>C1 DESCRIPTION OF POLLUTANTS AND THEIR SOURCES ASSOCIATED WITH THE PROPOSED LAND USE. POTENTIAL SOURCES OF POLLUTANTS INCLUDE AUTOMOTIVE FLUIDS AND DEBRIS, GENERAL TRASH, ASPHALT, FERTILIZERS, PESTICIDES AND HERBICIDES.</div> <div>C2 SEQUENCE DESCRIBING STORMWATER QUALITY MEASURE IMPLEMENTATION THE GOVERNING AGENCY WILL MAINTAIN THE CATCH BASINS PER THEIR MAINTENANCE PROGRAM AFTER CONSTRUCTION. HOMEOWNERS WILL MAINTAIN THE GRASS BUFFER AREAS AND SWALES AS THEIR OWN LAWN CARE PROGRAM AFTER CONSTRUCTION. THE TCRSD WILL MAINTAIN BY GRASS AND CLEANING DEBRIS AT THE PUMP STATION AREA.</div> <div>C3 DESCRIPTION OF PROPOSED POST CONSTRUCTION STORMWATER QUALITY MEASURES NONE ARE PROPOSED FOR THE PROJECT</div> <div>C4 LOCATION, DIMENSIONS, SPECIFICATIONS, AND CONSTRUCTION STORMWATER QUALITY MEASURES SEE THE EROSION CONTROL SHEETS FOR LOCATION AND CONSTRUCTION OF STORMWATER QUALITY MEASURES.</div> <div>C5 DESCRIPTION OF MAINTENANCE GUIDELINES FOR POST CONSTRUCTION STORMWATER QUALITY MEASURES  NO STORMWATER MEASURES ARE INCLUDED WITH THIS PROJECT</div>	<div>DESIGNER NOTES</div> <div>THE DYNAMIC NATURE OF PROJECTS THAT RETRO-FIT OR REPAIR EXISTING UTILITIES CREATE UNIQUE EROSION CONTROL CONSIDERATIONS. SOME ARE POSITIVE DUE TO THE NON-INTRUSIVE NATURE OF A NARROW WORK AREA. THIS RELIEVES THE PROJECT OF MANY CONSIDERATIONS AND REGULATORY REQUIREMENTS AS PRE-EXISTING TOPOGRAPHY IS MAINTAINED. HOWEVER, THE DOWNSIDE IS WE HAVE ONLY PARTIAL CONTAINMENT OF A GIVEN WATERSHED AND MUST ISOLATE OUR CONSTRUCTION RELATED ISSUES FROM THE NEEDS OF THE ENTIRE WATERSHED'S FLOW DYNAMICS, PARTICULARLY AS THEY PASS THROUGH OR OVER OUR LINEAR SCOPE OF WORK. THE FOLLOWING CONCERNS ARE JOB SPECIFIC IN NATURE AND WHILE PARTIALLY ADDRESSED ELSEWHERE, SHOULD BE TAKEN INTO CONSIDERATION THROUGHOUT THIS PROJECT'S EROSION MITIGATION EFFORTS.</div> <div>VEHICULAR AND MACHINE TRAFFIC WILL HAVE A MAJOR IMPACT ON EROSION ISSUES AND MUST BE CONSTANTLY EVALUATED IN ORDER TO BE MINIMIZED.</div> <div>TOP SOIL SALVAGING WILL BE A KEY TO SUCCESS IN PERMANENT STABILIZATION AS THIS TYPE OF CONSTRUCTION WILL NOT LEND ITSELF TO STOCKPILING OF THE ENTIRE SITE'S TOPSOIL FOR FINAL PLACEMENT AT THE END OF CONSTRUCTION. THE NATURE OF THESE TRENCHING OPERATIONS WITHIN RIGHT-OF-WAYS WHERE NORMAL SURFACE RUN-OFF IS CHANEIALIZED PUTS ADDITIONAL STRESS ON FINAL STABILIZATION. THE GREATEST SUCCESS HAS BEEN ACHIEVED BY CONCERTED EFFORTS TO MAXIMIZE SEEDING TECHNIQUES (E.G. TOP SOIL PLACEMENT, AUGMENTING AND WATERING PARTICULARLY DURING DRY SEASONS).</div> <div>FLOOD ZONE ISSUES WILL BE A "HOT SPOT" FOR POTENTIAL ENVIRONMENTAL RISKS; ENSURE THAT RESPONSIBLE PARTIES UNDERSTAND THE RAMIFICATIONS OF WORKING WITHIN A FLOOD ZONE.</div> <div>THE ENTIRETY OF THIS PROJECT IS WITHIN PUBLIC VIEW, THEIR PERCEPTION OF THE JOB SITE WILL NOT ONLY REFLECT ON THE SUCCESSFUL MITIGATION OF EROSION EFFORTS, IT WILL ALSO HELP TO INFORM AND EDUCATE THE PUBLIC AT LARGE OF APPROPRIATE MEASURES TO PROTECT THE ENVIRONMENT (YOU WILL BE SETTING AN EXAMPLE).</div> <div>THE SPIRIT (VS. THE LETTER) OF THIS PLAN IS INTENDED TO PROTECT THE PUBLIC'S WELFARE AND THEREFORE BMP'S AND SPECIFIED EROSION CONTROL MEASURES ARE A MINIMUM GUIDELINE ONLY. YOUR PERSONNEL, PHYSICALLY PRESENT CAN BEST DETERMINE WHAT IS WORKING AND WHAT ISN'T. THE BOTTOM LINE IS A) PROTECTION OF ALL DOWNSTREAM STRUCTURES AND OVERLAND ROUTES THROUGH TO RECEIVING WATERS FROM EROSION AND SEDIMENT AND B) ZERO TOLERANCE OF HAZARDOUS/TOXIC WASTE INCIDENTS.</div> <div>ANY FEEDBACK, COMMENTS OR SUGGESTIONS CAN BE DIRECTED TO THE SITE ENGINEER OR DIRECTLY TO THE EROSION PLAN DESIGNER (JOHN MAGSAM, JONES &amp; HENRY ENGINEERS, LTD. JIMAGSAM@JHENG.COM)</div>	<div>4. POST CONSTRUCTION</div> <div>MONITOR AND MAINTAIN ALL EROSION CONTROL DEVICES UNTIL ALL DISTURBED AREAS ARE PERMANENTLY STABILIZED (TO BE DETERMINED BY OWNER OR HIS REPRESENTATIVE).</div> <div>CONTINUE LOG (AT WEEKLY INTERVAL OR AFTER EACH 0.5-INCH RAIN) AND COMMUNICATE ITEMS OF CONCERN TO APPROPRIATE SUPERVISORY PERSONNEL.</div> <div>UPON DOCUMENTED ACCEPTANCE OF PERMANENT STABILIZATION, REMOVE ALL TEMPORARY EROSION CONTROL DEVICES. NOTE: SOME SILT FENCING, PARTICULARLY IN DITCH BOTTOMS MAY BE PARTIALLY REMOVED SO AS NOT TO OVERLY DISTURB GROUND COVER (CONSULT WITH SITE ENGINEER FOR THESE CASES).</div> <div>DOCUMENT (E.G. PICTURE) POST CONSTRUCTION CONDITION OF PRE-EXISTING STRUCTURES AND DISCHARGE/EXIT POINTS.</div> <div>SUBMIT FINAL LOGS WITH SUPPORTING DOCUMENTATION (E.G. PICTURES) TO SITE ENGINEER.</div>	<div>GENERAL SEEDING REQUIREMENTS UNLESS SPECIFICALLY STATED OTHERWISE IN CONTRACT DOCUMENTS THE FOLLOWING GUIDELINES SHALL BE COMPLIED WITH: PREPARATION OF GROUND BEFORE SEEDING THE AREA TO BE SEEDED SHALL BE MADE SMOOTH AND UNIFORM AND SHALL BE IN ACCORDANCE WITH THE FINISHED GRADE AND CROSS SECTION SHOWN ON THE PLANS OR AS OTHERWISE DESIGNATED.</div> <div>THE SEED BED, IF NOT LOOSE, SHALL BE LOOSENED TO A MINIMUM DEPTH OF 3 IN. (75 MM) BEFORE FERTILIZER OR SEED IS APPLIED. IN AREAS OF EXCESSIVE VEHICULAR TRAFFIC, SUCH AS PARKING OF CONSTRUCTION EQUIPMENT NEAR A BRIDGE REPAIR, THE SOIL SHALL BE LOOSENED TO A MINIMUM DEPTH OF 6 IN. (150 MM). AREAS TO BE COVERED WITH TOPSOIL SHALL BE MILLED OR DISKED SLIGHTLY BEFORE THE TOPSOIL IS PLACED. A DISK OR OTHER SIMILAR DEVICE MAY BE USED FOR THIS PURPOSE. SUCH LOOSENING WILL BE REQUIRED TO ENSURE BOND OF THE TOPSOIL WITH THE SURFACE ON WHICH IT IS PUT AND TO FORM A UNIFORM SURFACE. THE TOPSOIL SHALL THEN BE SPREAD TO A SUFFICIENT DEPTH TO PRODUCE THE THICKNESS SPECIFIED AFTER IT HAS BEEN COMPACTED LIGHTLY WITH AN APPROVED ROLLER, TAMPING DEVICE, OR OTHER METHOD.</div> <div>APPLYING FERTILIZER, SEED, AND MULCH A) FERTILIZER FERTILIZER AS SPECIFIED SHALL BE SPREAD UNIFORMLY OVER THE AREA TO BE SEEDD. FERTILIZER SHALL BE SPREAD AT THE RATE OF 800 LB/ACRE (900 KG/HA) UNLESS OTHERWISE SPECIFIED. FERTILIZERS SHALL BE STANDARD COMMERCIAL FERTILIZER WITH AN ANALYSIS OF 12-12-12. TESTS WILL NOT BE REQUIRED, BUT FERTILIZER STANDARDS SHALL BE GOVERNED BY THE RULINGS OF THE INDIANA STATE SEED COMMISSIONER. B) SEED SEED MAY BE DRILLED IN OR MIXED WITH WATER. THE MIXTURE SHALL BE SPRAYED OVER THE AREA TO BE SEEDD. AN APPROVED MECHANICAL METHOD WHICH SHALL PLACE THE SEED IN DIRECT CONTACT WITH THE SOIL MAY BE USED IN PLACES UNACCESSIBLE TO MECHANICAL EQUIPMENT, OR WHERE THE AREA TO BE SEEDD IS SMALL, A HAND OPERATED CYCLONE SEEDER OR OTHER APPROVED EQUIPMENT MAY BE USED. SEED OF WARM SEASON GRASSES, FORBS, OR AQUATIC SPECIES SHALL NOT BE COVERED MORE 0.125 IN. (3 MM). ALL OTHER SEED SHALL NOT BE COVERED MORE THAN 0.5 IN. (13 MM).</div> <div>LEGUMINOUS SEEDS, UNLESS OTHERWISE SPECIFIED, SHALL BE INOCULATED WITH A CULTURE IN ACCORDANCE WITH INDOT 914.06. THE CULTURE SHALL BE MIXED WITH SUFFICIENT WATER TO DISTRIBUTE IT THOROUGHLY. THE SEED SHALL BE WETTED THOROUGHLY WITH THE SOLUTION AND ALLOWED TO DRY SUFFICIENTLY TO BE IN CONDITION FOR SOWING. INOCULATED SEED SHALL BE SOWN WITHIN 30 H AFTER TREATMENT, WHERE SEEDING IS TO BE DONE BY HYDRAULIC METHODS, THE INOCULATE MAY BE ADDED TO THE WATER IN THE SPRAY TANK. C) MULCH MULCHING MATERIAL, WHEN SPECIFIED, SHALL BE APPLIED UNIFORMLY IN A CONTINUOUS BLANKET AT THE RATE OF 2 TONS/ACRE (4.5 MG/HA). MULCH SHALL BE PLACED WITHIN 24 H AFTER SEEDING. THE PERCENT OF MOISTURE IN THE MULCH SHALL BE DETERMINED IN ACCORDANCE WITH 621.14(C).</div> <div>MULCHING MATERIAL SHALL BE PUNCHED INTO THE SOIL SO THAT IT IS PARTIALLY COVERED. THE PUNCHING OPERATION SHALL BE PERFORMED LONGITUDINALLY WITH THE MULCH TILER. THE TOOLS USED FOR PUNCHING PURPOSES SHALL BE DISKS THAT ARE NOTCHED AND HAVE A MINIMUM DIAMETER OF 16 IN. (400 MM). THE DISKS SHALL BE FLAT OR UNCURRED SUCH AS NOTCHED COULTERS COMMONLY USED ON MOLDBOARD PLOWS. DISKS SHALL BE PLACED A MINIMUM OF 8 IN. (200 MM) APART ALONG THE AXLE OR SHAFT. SHAFT OR AXLE SECTIONS OF DISKS SHALL NOT EXCEED 8 FT (2.5 M) IN LENGTH.</div> <div>THE MULCH TILER FOR PUNCHING SHALL BE CONSTRUCTED SO THAT WEIGHT MAY BE ADDED OR HYDRAULIC FORCE FROM THE TRACTOR MAY PUSH THE PUNCHER INTO THE GROUND. IF HEAVY WEIGHTS ARE NOT USED, SEVERAL TRIPS OVER THE AREA MAY BE NECESSARY TO WORK PART OF THE MULCH INTO THE SOIL. CARE SHALL BE EXERCISED TO OBTAIN A REASONABLY EVEN DISTRIBUTION OF MULCH INCORPORATED INTO THE SOIL.</div> <div>AFTER PROCEDURES FOR HOLDING THE MULCH IN PLACE HAVE BEEN COMPLETED, MULCH, OTHER THAN WHEN APPLIED BY HYDROSEEDER, SHALL BE WATERED THOROUGHLY. THE SEED SHALL NOT BE DISPLACED. THE MULCHING MATERIAL SHALL BE DISKS THAT ARE NOTCHED AND MAINTAINED IN PLACE SATISFACTORILY UNTIL FINAL COMPLETION AND ACCEPTANCE OF THE CONTRACT EXCEPT AS PROVIDED IN 107.18. WHEN SEEDING IS PERFORMED BETWEEN JUNE 1 AND AUGUST 15, A SECOND THOROUGH WATERING SHALL BE APPLIED APPROXIMATELY 21 DAYS AFTER SEEDING.</div> <div>ON SLOPES STEEPER THAN 3:1, OR WHEN SPECIFIED, THE FOLLOWING METHODS WILL BE PERMITTED.</div> <div>1. METHOD A THE MULCH MAY BE HELD IN PLACE BY MEANS OF A COMMERCIALY PRODUCED MULCH BINDER WHICH IS IN ACCORDANCE WITH ALL APPLICABLE STATE AND FEDERAL REGULATIONS. SUCH PRODUCT SHALL BE APPLIED IN ACCORDANCE WITH THE MANUFACTURER'S WRITTEN INSTRUCTIONS. A COPY OF THE WRITTEN INSTRUCTIONS SHALL BE SUPPLIED TO THE ENGINEER PRIOR TO THE SEEDING WORK. THE PRODUCT SHALL CONTAIN A COVERAGE INDICATOR TO FACILITATE VISUAL INSPECTION FOR EVENNESS OF APPLICATION. IF THE MULCH FAILS TO STAY IN PLACE, THE CONTRACTOR SHALL REPAIR ALL DAMAGED AREAS. A CHANGE IN THE MULCH BINDER MAY BE REQUESTED BY THE ENGINEER.</div> <div>2. METHOD B SUBJECT TO ACCEPTANCE BY OWNER OR HIS REPRESENTATIVE THE MULCH MAY BE HELD IN PLACE BY SPRAYING IT WITH A SATISFACTORY LIQUID ASPHALT OR ASPHALT EMULSION. THE BITUMINOUS MATERIAL MAY BE APPLIED IMMEDIATELY AFTER THE MULCH IS IN PLACE OR IT MAY BE INJECTED INTO THE MULCH AS IT LEAVES A POWER DRIVEN MULCH SPREADER. IF APPLIED TO THE SURFACE, THE AMOUNT SHALL BE APPROXIMATELY 0.06 GAL./SQ YD (0.25 L/M2). IF APPLIED AS THE MULCH COMES FROM THE SPREADER, THE AMOUNT SHALL BE APPROXIMATELY 60 GAL./TON (0.25 L/KG) OF MULCH MATERIAL. THE EXACT AMOUNT SHALL BE AS DETERMINED. NOTE: A SPECIFIC REQUEST/SUBMITTAL IS REQUIRED FOR THIS METHOD.</div> <div>3. METHOD C THE MULCH MAY BE HELD IN PLACE WITH BINDER TWINE FASTENED DOWN WITH WOODEN PEGS NOT LESS THAN 6 IN.(150 MM) LONG SPACED 4 FT (1.2 M) APART. THE TWINE SHALL BE PLACED PARALLEL TO AND ALSO AT 60° WITH THE PAVEMENT EDGE IN BOTH DIRECTIONS. SOLE DISTANCE BETWEEN THE INTERSECTIONS OF THE DIAGONAL STRANDS MEASURED ALONG THE STRANDS SHALL BE 12 FT (3.7 M). THE STRAND PARALLEL TO THE PAVEMENT SHALL CROSS THE DIAGONAL STRANDS AT THEIR INTERSECTIONS TO FORM EQUILATERAL TRIANGLES 12 FT (3.7 M) ON A SIDE.</div> <div>4. METHOD D THE MULCH MAY BE HELD IN PLACE WITH A POLYMERIC PLASTIC NET. THE PLASTIC NET SHALL BE UNROLLED SUCH THAT IT LAYS OUT FLAT, EVENLY, AND SMOOTHLY, WITHOUT STRETCHING THE MATERIAL. THE PLASTIC NET SHALL BE HELD IN PLACE BY MEANS OF WIRE STAPLES. THE WIRE STAPLES SHALL BE DRIVEN AT A 90° ANGLE TO THE PLANE OF THE SOIL SLOPE. STAPLES SHALL BE SPACED NOT MORE THAN 4 FT. (1.2 M) APART WITH ROWS ALTERNATELY SPACED. THE PLASTIC NET SHALL BE SECURED ALONG THE TOP AND BOTTOM OF THE SOIL SLOPE WITH STAPLES SPACED NOT MORE THAN 1 FT (0.3 M) ON CENTER. THE ENDS AND EDGES OF THE PLASTIC NET SHALL BE OVERLAPPED APPROXIMATELY 4 IN. (100 MM) AND STAPLED. OVERLAPS RUNNING PARALLEL TO THE SLOPE SHALL BE STAPLED 1 FT (0.3 M) ON CENTER AND OVERLAPS RUNNING PERPENDICULAR TO THE SLOPE SHALL BE STAPLED AT LEAST 3 FT (0.9 M) ON CENTER. THE PLASTIC NET SHALL BE PLACED WITH THE LENGTH RUNNING FROM TOP OF SLOPE TO TOE OF SLOPE, OR THE PLASTIC NET SHALL BE PLACED WITH THE LENGTH RUNNING HORIZONTALLY OR PARALLEL TO THE CONTOUR.</div> <div>5. METHOD E THE AREA MAY BE COVERED WITH EROSION CONTROL BLANKETS. THE CONTRACTOR WILL BE PERMITTED TO USE EXCELSIOR BLANKET, PAPER MAT, OR STRAW MAT OR APPROVED EQUAL IN ALL CASES.MANUFACTURER DOCUMENTATION AND SAMPLE MUST BE SUBMITTED PRIOR TO PLACEMENT. ALL EROSION CONTROL BLANKETSWILL COMPLY WITH INDOT 621.05 SEED MIXTURES SEED MIXTURE "R" - INDOT ITEM 621.06(A) (GENERAL PURPOSE - FIELDS AND OPEN RIGHT-OF-WAY) THIS SEED MIXTURE SHALL BE APPLIED AT THE RATE OF 170 LB/ACRE (190 KG/HA). THE MIXTURE SHALL CONSIST OF 95 LB (43 KG) OF LOW ENDOPHYTE KENTUCKY 31 FESCUE OR APPROVED EQUAL, 45 LB (30 KG) PERENNIAL RYEGRASS, AND 10 LB (4.5 KG) JASPER RED FESCUE OR APPROVED EQUAL. FERTILIZER AND MULCHING MATERIAL, WHERE SPECIFIED OR DIRECTED, SHALL BE APPLIED IN ACCORDANCE WITH ABOVE DIRECTIVES</div> <div>SEED MIXTURE "U" - INDOT ITEM 621.06(B) (SPECIFIC AREAS - LAWNS AND WELL-KEPT AREAS) THIS SEED MIXTURE SHALL BE APPLIED AT THE RATE OF 150 LB/ACRE (165 KG/HA). THE MIXTURE SHALL CONSIST OF 95 LB (43 KG) OF A 4-WAY BLEND OF TURF TYPE TALL FESCUES SUCH AS TRIBUTE, REBEL II, TRAILBLAZER, OR APPROVE EQUAL; 20 LB (9 KG) JASPER RED FESCUE OR APPROVED EQUAL; AND 35 LB (16 KG) CERTIFIED FINE BLADED PERENNIAL RYEGRASS SUCH AS REGAL, BLAZER, OR APPROVED EQUAL. FERTILIZER AND MULCHING MATERIAL, WHERE SPECIFIED OR DIRECTED, SHALL BE APPLIED IN ACCORDANCE WITH ABOVE DIRECTIVES</div> <div>SEED MIXTURE "P" - INDOT ITEM 621.06(C) (SHOULDER AND MEDIAN AREAS - GRADING CONTRACTS ONLY) THIS SEED MIXTURE SHALL BE APPLIED AT THE RATE OF 80 LB/ACRE (90 KG/HA). THE MIXTURE SHALL CONSIST OF 30 LB (14 KG) OF "FULTS" PUCCELLNELLA DISTANS, 30 LB (14 KG) OF JASPER RED FESCUE, OR APPROVED EQUAL, AND 20 LB (9 KG) OF PERENNIAL RYEGRASS. FERTILIZER SHALL BE APPLIED AT THE RATE OF 400 LB/ACRE (450 KG/HA). FERTILIZER AND MULCHING MATERIAL, WHERE SPECIFIED OR DIRECTED, SHALL BE APPLIED IN ACCORDANCE WITH ABOVE DIRECTIVES.</div> <div>SEED MIXTURE "D" - INDOT ITEM 621.06(E) (CHRONIC SATURATED SOILS) THIS SEED MIXTURE IS FOR EXPERIENCE SEASONAL TO CHRONIC SATURATED SOILS. THIS SEED MIXTURE SHALL BE USED ON MAINTENANCE CONTRACTS OR WHERE OTHERWISE SPECIFIED. THIS MIXTURE SHALL BE APPLIED AT THE RATE OF 14 LB 12 OZ PER ACRE (16.5 KG/HA). THE MIX SHALL BE COMPOSED OF 1 0Z (28 G) FOWL MAJNA GRASS, 3 OZ (85 G) WETLAND CAREX SPECIES, 2 OZ (56 G) RICE CUT GRASS, 2 OZ (56 G) BULLRUSH, 2 OZ (56 G) LEPTOCLOA FASCICULARIS, 2 OZ (56 G) BARNYARD GRASS, 2 OZ (56 G) PRAIRIE WILD RYE, 10 LB (4.5 KG) PERENNIAL RYEGRASS, 2 LB (1 KG) JASPER RED FESCUE, 2 OZ (56 G) "FULTS" PUCCELLNELLA DISTANS, AND 1 LB (0.5 KG) REDTOP. IF CERTAIN SPECIES IN THIS MIX ARE UNAVAILABLE, SUBSTITUTIONS MAY BE SUBMITTED FOR APPROVAL. THE MIX SHALL BE APPLIED AS SPECIFIED PER ACRE (HECTARE). THE METHOD OF PLANTING SHALL BE BY MEANS OF HYDROSEEDING OR BY MEANS OF A HAND METHOD WITH A MINIMAL AMOUNT OF MULCH APPLIED IN A SEPARATE OPERATION. FERTILIZER SHALL NOT BE ADDED TO THIS SEED MIXTURE.</div> <div>SEED MIXTURE "T" - INDOT ITEM 621.06(F) (TEMPORARY COVER) THIS SEED MIXTURE SHALL BE USED TO ESTABLISH A TEMPORARY COVER FOR DISTURBED SOIL DURING THE CONSTRUCTION OPERATIONS. SEED MIXTURE T SHALL BE USED FOR SOIL STABILIZATION AND TEMPORARY GROUND COVER. TEMPORARY COVER MIXTURES SHALL BE PLACED AS DIRECTED AND BE SUBJECT TO SEASONAL LIMITATIONS AS DEFINED HEREIN. THIS MIXTURE IS NOT INTENDED TO BE USED AS A PERMANENT SEED MIXTURE. THE MIX SHALL BE APPLIED IN ACCORDANCE WITH ABOVE DIRECTIVES WHEN SLOPES EXCEED 3:1. FROM DECEMBER 1 TO MARCH 14 AND FROM JUNE 16 TO AUGUST 31, MULCHING ALONE SHALL BE USED TO STABILIZE THE SOIL. THIS MIXTURE SHALL NOT BE USED TO SATISFY THE REQUIREMENTS OF THE WARRANTY BOND.</div> <div>1. SPRING MIX SPRING MIX SHALL BE USED FROM MARCH 15 THROUGH JUNE 15. THIS MIXTURE SHALL BE APPLIED AT THE RATE OF 150 LB/ACRE (165 KG/HA). THE MIX SHALL CONSIST OF OATS.</div> <div>2. FALL MIX FALL MIX SHALL BE USED FROM SEPTEMBER 1 THROUGH NOVEMBER 30. THIS MIXTURE SHALL BE APPLIED AT THE RATE OF 150 LB/ACRE (165 KG/HA). THIS MIX SHALL CONSIST OF WINTER WHEAT.</div>

