Turkey Creek Regional Sewer District
Fascination Place
Water Main Improvements

ADDENDUM 2

January 30, 2026

Plan holders on the Turkey Creek Regional Sewer District, Fascination Place Water Main Improvement, are hereby notified of the following amendments to the contract documents. This Addendum is hereby made a part of the Contract Documents.

REFERENCE NOTE

- A Pre-bid meeting was conducted on January 22, 2026. The minutes to the meeting are attached for reference only, see attached.

SPECIFICATIONS

Instructions To Bidders: GRP not required at this time by the contractor.

Bid Form: Delete and replace with attached pages, Changes to bid items

Replace Pages 1 thru 9 with the attached Notice for Bids

Section C-01010: Delete and replace with attached pages, Changes to bid items.

Replace Pages 1 thru 19 with the attached Section 01010.

Section C-02599: Delete and replace with attached pages, Changes to meters and meter pits.

Replace Pages 1 thru 4 with the attached Section 02599.

DRAWINGS

All Sheets: Delete and replace all sheets, missing logo and checked by note, added sheets G-0.5- (General Summary), & SR-0.4- (Erosion Control Narrative). Note updates sheet W-0.2.

RECEIPT OF THIS ADDENDUM MUST BE ACKNOWLEDGED ON PAGE B-1 OF THE BID.

Turkey Creek Regional Sewer District

Project: Fascination Place Water Main Improvements
Date: January 22, 2026 @ 10:00 am
Location: 4852 N 1200 W, Cromwell, IN 46732

1. **Sign-In**, please complete the sign-in information, see attached
2. **Opening:**
No changes can be made at this meeting. Only an addendum can make changes to the construction documents.
3. **Addendum (1 at this time):** A second addendum will be issued after this meeting.
Addendum 1 was for the "Notice for Bids". Some wording was revised for SRF.
4. **Communications & Correspondence**
 - a. TCRSD Tim Woodward
 - b. Engineers John Magsam, email at tcrsd-wm@jheng.com
 - c. Inspector J&H
5. **Bid Date: see below**
6. **Bidding**

Bid Date: February 12, 2026 @ 2:00 pm to be opened during a public meeting
Deliver Bids to: Turkey Creek Regional Sewer District Wastewater Treatment Plant;
4852 N 1200 W, Cromwell, IN 46732

 - a. Include with your Bid:
 - i. Bid Pages C-410-1 through C-410-7
 - ii. Bid Security
 - iii. Evidence to do business in Indiana.
 - iv. Form 96
 - v. ~~GPR Breakdown, Attachment G in SRF Requirements, Exhibit 2~~ Not needed
 - b. Bid Award determination will be based on Base Bid
 - c. Bid to be held for up to 180 days.
 - d. Apparent Successful Bidder will be required to complete:
 - i. SRF Requirements in Exhibit 2
 1. Certification of Non-Segregated Facilities & Non-Discrimination
 2. Payroll Reporting (weekly or monthly) for Contractor & all Subcontractors
 - a. Wage/Fringe Benefit Certifications
 3. Good Faith (DBE) Efforts, Attachment D
 - a. Goals; MBE 7%, WBE 5%
 4. Attachment J, American Iron & Steel Certification
 5. Bidder's List Form
 - e. Davis Bacon Requirements, to be updated Friday before Bid Opening



7. Contract Time / Liquidated Damages (page A-1):

Approximate Start Date	Early August
Substantial Completion	270 days from Notice to Proceed date
Final Completion	300 days from the Notice to Proceed date
Liquidate Damages	\$500.00 per day

8. Description of the Work

To furnish and install approximately 11,000 LF of 6 to 12-inch water mains with hydrants, valves, around 180 meters & meter pits in Fascination Place subdivision.

- a. Allowances

9. General & Supplementary Conditions, (Contractor to review in detail)

- a. Insurance Requirements (see pages SC-5):
 - i. Separate Policy:
 - ii. Builders Risk

10. Payment:

- a. Once a month, third Mondays

11. General:

- a. Contractor to notify residents of parking restrictions
- b. Pressure testing
- c. Erosion / Pollution Control
- d. Traffic Control; local roads
- e. 02200-9 4.03 B & C
 - i. Existing soil can be used adjacent to pavement if no organic material is present.

12. Other Comments and Discussions

- a. The service line can be PEXa pipe or copper per the Specification section 02558. Drawing sheet W-0.2 only states copper but PEXa is allowed. We will add this note to the drawing.
- b. The project will require erosion control. Turkey Creek RSD will apply for the SWPPP. The contractor will have to provide erosion control per the plan.
- c. Meter software setup will be through the contract. The meter supplier will need to provide meter reading services per the specifications.
- d. The contractor shall pay for the Electronic Project Management System (EMPS). It will be part of Modulization costs.



- e. **Do sewer laterals need to meet the 18" vertical separation? No.**
- f. **Were soil borings done? We are expecting them soon and will post on bidding site when we get them.**
- g. **The alternate bid item for piping does not match the base bid piping quantities. We will review the items and adjust as necessary.**
- h. **What is the anticipated start date, can it be adjusted? We are looking to start construction this fall. If you need a later date than this, please let us know.**
- i. **Are there any tree replacements? No, not currently.**
- j. **Please note that right-of-way is 50-foot in the subdivision.**
- k. **Turkey Creek RSD is working on a "Right of Entry" to work on service lines that need to go beyond the right-of-way.**
- l. **Meter pits will be installed in the right-of-way. Currently there are approximately 25-27 existing shutoffs outside the right-of-way. The intent is to remove these shutoffs with the new service lines.**
- m. **Turkey Creek RSD is working on a boil advisory for the entire project timeline. TCRSD will provide the notices to the residents.**
- n. **Turkey Creek RSD offered to provide store in their well field site. After reviewing other projects in the area during the construction timeline the District cannot offer the well field site for this project.**

13. Meeting ended at 10:32am



Turkey Creek Regional Sewer District

Project: Fascination Place Water Main Improvements

Date: January 22, 2026 @ 10:00 am

Location: 4852 N 1200 W, Cromwell, IN 46732

Name	Representing	Phone Number	Email (optional)
John Magsam	Jones & Henry Eng	260-440-8304	j.magsam@jheng.com
Mike Harkness	Jones & Henry	260-440-8301	m.harkness@jheng.com
Trevor Molen	Eshelman Excavating	260-302-7906	Trevor@eshelmanco-pi.com
Eranden Wood	C&E Excavating	574-350-6455	bwood@candeexcavating.com
Rob Fisher	KLS	269-621-5725	rob.fisher@kls.com
Brian Swallow	Niblock Excavating	(574) 326-8118	Bswallow@niblockexc.com
Kevin L Sharick	KLS	260-350-1534	ksharick@kls.com
Tim Wachowicz	TCPSD	1-574-529-0098	TIM@TCPSD.IL
Emily Delorey	TCRSD	260-850-4341	emily@tcrsd.ca
John W. Berout	Berout, Inc	(260) 489-4561	john@berout-inc.com
Jeffrey S. Berout	Berout, Inc	(260) 489-4561	jberout@beroutgbs.com



Turkey Creek Regional Sewer District

Project: Fascination Place Water Main Improvements

Date: January 22, 2026 @ 10:00 am

Location: 4852 N 1200 W, Cromwell, IN 46732

Name

Representing

Phone Number

Email (optional)

Bob KUHNS

Selge Const.

(574) 292-8943

bkuhns@selgeconstruction.com

Ryan Senti

TCRSD

Jim Boone

TCRSD

Ethan Knapp

HRP Construction

574-271-7800

estimating@hrpconstruction.com

BID FORM

FASCINATION PLACE WATER IMPROVEMENTS

ARTICLE 1 – BID RECIPIENT

- 1.01 This Bid is submitted to:
Turkey Creek Regional Sewer District
4852 North 1200 West
Cromwell, Indiana 46732
- 1.02 The undersigned Bidder proposes and agrees, if this Bid is accepted, to enter into an Agreement with Owner in the form included in the Bidding Documents to perform all Work as specified or indicated in the Bidding Documents for the prices and within the times indicated in this Bid and in accordance with the other terms and conditions of the Bidding Documents.

ARTICLE 2 – BIDDER’S ACKNOWLEDGEMENTS

- 2.01 Bidder accepts all of the terms and conditions of the Instructions to Bidders, including without limitation those dealing with the disposition of Bid security. This Bid will remain subject to acceptance for 150 days after the Bid opening, or for such longer period of time that Bidder may agree to in writing upon request of Owner.

ARTICLE 3 – BIDDER’S REPRESENTATIONS

- 3.01 In submitting this Bid, Bidder represents that:
- A. Bidder has examined and carefully studied the Bidding Documents, and any data and reference items identified in the Bidding Documents, and hereby acknowledges receipt of the following Addenda:

Addendum No.

Addendum, Date

_____	_____
_____	_____
_____	_____
_____	_____

- B. Bidder has visited the Site, conducted a thorough, alert visual examination of the Site and adjacent areas, and become familiar with and satisfied itself as to the general, local, and Site conditions that may affect cost, progress, and performance of the Work.
- C. Bidder is familiar with and has satisfied itself as to all Laws and Regulations that may affect cost, progress, and performance of the Work.
- D. Bidder has carefully studied all: (1) reports of explorations and tests of subsurface conditions at or adjacent to the Site and all drawings of physical conditions relating to existing surface

or subsurface structures at the Site that have been identified in the Supplementary Conditions, especially with respect to Technical Data in such reports (geotechnical) and drawings, if any, at or adjacent to the Site that have been identified in the Supplementary Conditions, especially with respect to Technical Data in such reports and drawings.

- E. Bidder has considered the information known to Bidder itself; information commonly known to contractors doing business in the locality of the Site; information and observations obtained from visits to the Site; the Bidding Documents; and any Site-related reports and drawings identified in the Bidding Documents, with respect to the effect of such information, observations, and documents on (1) the cost, progress, and performance of the Work; (2) the means, methods, techniques, sequences, and procedures of construction to be employed by Bidder; and (3) Bidder's safety precautions and programs.
- F. Bidder agrees, based on the information and observations referred to in the preceding paragraph, that no further examinations, investigations, explorations, tests, studies, or data are necessary for the determination of this Bid for performance of the Work at the price bid and within the times required, and in accordance with the other terms and conditions of the Bidding Documents.
- G. Bidder is aware of the general nature of work to be performed by Owner and others at the Site that relates to the Work as indicated in the Bidding Documents.
- H. Bidder has given Engineer written notice of all conflicts, errors, ambiguities, or discrepancies that Bidder has discovered in the Bidding Documents and confirms that the written resolution thereof by Engineer is acceptable to Bidder.
- I. The Bidding Documents are generally sufficient to indicate and convey understanding of all terms and conditions for the performance and furnishing of the Work.
- J. The submission of this Bid constitutes an incontrovertible representation by Bidder that Bidder has complied with every requirement of this Article, and that without exception the Bid and all prices in the Bid are premised upon performing and furnishing the Work required by the Bidding Documents.

ARTICLE 4 – BIDDER'S CERTIFICATION

4.01 Bidder certifies that:

- A. This Bid is genuine and not made in the interest of or on behalf of any undisclosed individual or entity and is not submitted in conformity with any collusive agreement or rules of any group, association, organization, or corporation;
- B. Bidder has not directly or indirectly induced or solicited any other Bidder to submit a false or sham Bid;
- C. Bidder has not solicited or induced any individual or entity to refrain from bidding; and
- D. Bidder has not engaged in corrupt, fraudulent, collusive, or coercive practices in competing for the Contract. For the purposes of this Paragraph 4.01.D:
 - 1. "corrupt practice" means the offering, giving, receiving, or soliciting of anything of value likely to influence the action of a public official in the bidding process.

2. “fraudulent practice” means an intentional misrepresentation of facts made (a) to influence the bidding process to the detriment of Owner, (b) to establish bid prices at artificial non-competitive levels, or (c) to deprive Owner of the benefits of free and open competition.
3. “collusive practice” means a scheme or arrangement between two or more Bidders, with or without the knowledge of Owner, a purpose of which is to establish bid prices at artificial, non-competitive levels; and
4. “coercive practice” means harming or threatening to harm, directly or indirectly, persons or their property to influence their participation in the bidding process or affect the execution of the Contract.

ARTICLE 5 – BASIS OF BID

- 5.01 Bidder will complete the Work in accordance with the Contract Documents for the price(s) included on C-410-4 and C-410-8. Bidder shall fill in all blanks on the Bid Form.

UNIT PRICE BID

Bidder acknowledges that (1) each Bid Unit Price includes an amount considered by Bidder to be adequate to cover Contractor's overhead and profit for each separately identified item, and (2) estimated quantities are not guaranteed, and are solely for the purpose of comparison of Bids, and final payment for all unit price Bid items will be based on actual quantities, determined as provided in the Contract Documents.

Item No.	Description	Estimated Quantity	Unit	Unit Cost in Numbers		Unit Price in Words	Total Estimated Cost of Item
1	Mobilization	1	LS				
2	Audio-Video Recording of the Zone of Influence	1	LS				
3	Pollution Prevention	1	LS				
4	Survey & Staking	1	LS				
5	Maintenance of Traffic	1	LS				
6a	6-inch Sanitary Sewer Tap Connection	40	EA				
6b	6-inch, PVC-SDR 26, Lateral	800	LF				
7a	6-inch Watermain, Open Cut, PVC / DIP	6,310	LF				
7b	8-inch Watermain, Open Cut, PVC / DIP	3,015	LF				
7c	12-inch Watermain, Open Cut, PVC / DIP	745	LF				
7d	12-inch watermain, HDPE, DR11, DI, HDD	480	LF				
7e	6-inch Insertion Tee	1	EA				

Item No.	Description	Estimated Quantity	Unit	Unit Cost in Numbers		Unit Price in Words	Total Estimated Cost of Item
7f	8-inch Insertion Tee	1	EA				
7g	Water Main Connection @ Robinhood	1	EA				
8a	6-inch Insertion Valve	1	EA				
8b	8-inch Insertion Valve	1	EA				
8c	6-inch Gate Valve	17	EA				
8d	8-inch Gate Valve	8	EA				
8e	12-inch Gate Valve	2	EA				
8f	Valve Removal of Existing Valve	8	EA				
9a	Hydrants	12	EA				
9b	Hydrant removal	5	EA				
10a	Service Tubing, 3/4-inch, Open Cut	1,500	LF				
10b	Service Tubing, 1-inch, Bored	2,800	LF				
10c	Service Tubing, 1-inch, Open Cut	710	LF				
10d	¾-inch Lead Service Line Replacement (Undistributed)	1	LS	\$15,000	00	Fifteen thousand dollars	\$15,000 00

868-8305.001
01/2026

Addendum 2
Turkey Creek RSD
Fascination PI WM Improvements

Item No.	Description	Estimated Quantity	Unit	Unit Cost in Numbers		Unit Price in Words	Total Estimated Cost of Item
10e	Water Service Connection, 1-inch	135	EA				
10f	¾-inch Water Meter, Install only	186	EA				
10g	1-inch Water Meter, Install only	2	EA				
10h	Single Water Meter Pit	83	EA				
10i	Dual Water Meter Pit	52	EA				
11a	Automated Meter Reading Software & Equipment	1	LS			Deleted Item	
11b	Advanced Metering Infrastructure Equipment	1	LS			Deleted Item	
12	Special Backfill	3,300	CY				
13a	12-inch, #8 Aggregate Base	3,000	SY				
13b	8-Inch, #53 Aggregate Drive	1,000	SY				
13c	3-inch Asphalt Cement Base	370	TON				
13d	1-1/2-inch Asphalt Cement Surface	200	TON				
14	6-inch Concrete Drive	300	SF				

Item No.	Description	Estimated Quantity	Unit	Unit Cost in Numbers		Unit Price in Words	Total Estimated Cost of Item
15a	Clearing & Grubbing	100	LF				
15b	Tree Removal, 6-inches Diameter or Larger	5	EA				
16	Seed & Mulch	6,500	SY				
17	Record Documents	1	LS				
Base Bid Total Estimated Construction Cost Bid:							
Alternate Bid Items							
7a	8-inch Watermain, HDPE, DR11, DI, HDD for 6-inch PVC / DIP main	6310	LF				
7b	10-inch Watermain, HDPE, DR11, DI, HDD, 8-inch PVC / DIP main	3,015	LF				
7c	12-inch Watermain, HDPE, DR11, DI, HDD, 12-inch PVC / DIP main	1,225	LF				
Alternate Bid Total Estimated Construction Cost Bid:							

ARTICLE 6 – TIME OF COMPLETION

- 6.01 Bidder agrees that the Work will be substantially complete within 270 calendar days after the date when the Contract Times commence to run as provided in Paragraph 4.01 of the General Conditions and will be completed and ready for final payment in accordance with Paragraph 15.06 of the General Conditions within 310 calendar days after the date when the Contract Times commence to run.
- 6.02 Bidder accepts the provisions of the Agreement as to liquidated damages.

ARTICLE 7 – ATTACHMENTS TO THIS BID

- 7.01 The following documents are submitted with and made a condition of this Bid:
- A. Required Bid security.
 - B. Evidence of authority to do business in the state of the Project.
 - C. Required Bidder Qualification Statement with supporting data; and
 - D. List of Proposed Subcontractors.
 - E. List of Proposed Suppliers.
 - F. List of Project References;
 - G. Contractor's License No.: **[or]** Evidence of Bidder's ability to obtain a State Contractor's License and a covenant by Bidder to obtain said license within the time for acceptance of Bids; *[List other documents and edit above as pertinent]*

ARTICLE 8 – DEFINED TERMS

- 8.01 The terms used in this Bid with initial capital letters have the meanings stated in the Instructions to Bidders, the General Conditions, and the Supplementary Conditions.

ARTICLE 9 – BID SUBMITTAL

BIDDER: *[Indicate correct name of bidding entity]*

By:

[Signature] _____

[Printed name] _____

(If Bidder is a corporation, a limited liability company, a partnership, or a joint venture, attach evidence of authority to sign.)

Attest:

[Signature] _____

868-8305.001
01/2026

Addendum 2
Turkey Creek RSD
Fascination PI WM Improvements

[Printed name]

Title:

Submittal Date:

Address for giving notices:

Telephone Number:

Fax Number:

Contact Name and e-mail address:

Bidder's License No.:

(where applicable)

SECTION 01010
DEFINITION OF CONTRACT ITEMS

PART 1 GENERAL

1.01 FOREWORD

- A. This Section describes the various Contract Items listed in the Bid.

1.02 WORK INCLUDED

- A. Under each Item the Contractor shall furnish all labor, materials, tools, plant equipment, supplies, maintenance of equipment, heating, lighting and power, insurance and bonds, coordination, and all Work and in accordance with the Specifications Parts A, B, and Divisions 1 through 16 of Part C and necessary to complete the Work in accordance with the obvious or expressed intent of the Contract Documents.

1.03 WORKMANSHIP AND MATERIALS

- A. The quality of workmanship and materials entering into any and all of the Items and the Work included shall conform to pertinent sections, paragraphs, sentences, and clauses, both directly and indirectly applicable thereto, contained in the Contract Documents, whether or not direct reference to such occurs under each Item in this Section.

1.04 PAYMENT

- A. The lump sum and unit prices stated in the Bid shall be payment in full for the completion of all Work specified and described or required to be included in the Contract, complete, and ready for use.

PART 2 PRODUCTS

Not used.

PART 3 EXECUTION

Not used.

PART 4 SPECIAL PROVISIONS

4.01 CONTRACT ITEMS

- A. The contract items are defined on the following pages.

ITEM 1
MOBILIZATION

1.01 DESCRIPTION

- A. This Item is intended to pay non-recurring cost to the Contractor not recovered under other pay Items of the Contract.
- B. This Item shall include, but not be limited to, the cost for moving equipment in and out, performance and payment bonds, insurance, permits, utility connection cost, and other expenses associated with preparation for construction in accordance with the requirements of the Contract Documents.
- C. This item is intended to be in accordance with the Supplemental Conditions SC 2.6.
- D. This item specifically includes the cost of the EPMS specified in section 01320.

1.02 WORK NOT INCLUDED

- A. Any Work specifically included under other Bid Items.

1.03 DEFINITION OF ITEM

- A. Item 1 - Includes Mobilization

1.04 MEASUREMENT

- A. The lump sum stated in the Bid shall be full compensation for all Work required under Item 1.
- B. The Contractor is reminded of the requirements of Supplemental Conditions Section 2.6.3 regarding Mobilization and Demobilization costs as a percentage of the total project cost.

1.05 PAYMENT

- A. Payment shall be in accordance with Supplemental Conditions SC 2.6 The Engineer may reduce the amount to be paid under Item 1 if the percentage requested is not represented by the actual amount performed.

ITEM 2
AUDIO-VIDEO RECORDING

2.01 DESCRIPTION

- A. Under this Item, the Contractor shall produce and deliver to the Owner, color audio-video recordings of existing topography within the zone of influence along all water main routes and audio-video recordings of designated buildings and dwellings as specified and directed.

2.02 WORK NOT INCLUDED

Not used.

2.03 DEFINITION OF ITEM

- A. Item 2 - Includes Audio-Video Recording of the Zone of Influence.

2.04 MEASUREMENT

- A. The lump sum stated in the Bid shall be full compensation for all Work required under Item 2.
- B. Audio-video recording of the defined zone of influence along specified routes as shown in the drawings of proposed water main & meters.

2.05 PAYMENT

- A. The lump sum price stated in the Bid for Item 2 shall be full compensation for all audio-video recording production.

ITEM 3
POLLUTION PREVENTION

3.01 DESCRIPTION

- A. This Item shall include all Work specified in the SWPPP including preparation of a Pollution Prevention Plan, installation, maintenance, and removal of all Pollution Prevention measures.
- B. The weekly inspection and reporting of all Pollution Prevention measures shall be included under this item.
- C. Obtaining permits and co-permittee coverage specified shall be included under this item.

3.02 WORK NOT INCLUDED

Not used.

3.03 DEFINITION OF ITEM

- A. Item 3 - Includes Pollution Prevention.

3.04 MEASUREMENT

- A. The quantities to be paid for under Item 3 shall be lump sum for all pollution prevention measures.

3.05 PAYMENT

- A. The lump sum stated in the Bid shall be full compensation for all Work required under Item 3.
- B. Payment shall be made in the amount of 20% of the lump sum Bid price for Item 3 for the first monthly estimate and 5% for each monthly estimate thereafter until the lump sum Bid amount for Item 3 has been paid.
- C. The Engineer may reduce the amount to be paid under Item 3 if the percentage requested is not represented by the actual amount performed.

ITEM 4
SURVEY AND STAKING

4.01 DESCRIPTION

- A. Under this Item, the Contractor shall perform all work that pertains to the survey and staking of the project, as shown on the Drawings and specified within relevant sections.
- B. This Item shall include all survey and staking to locate easements, right-of-way, place structures, force mains, and sewers required to complete the work as specified.
- C. Surveying of the project includes staking station deflection points in the field prior to work commencing. A minimum of 3 ties are required for reestablishing survey points at any time during and after the construction phase.

4.02 DEFINITION OF ITEM

- A. Item 4 - Includes Survey and Staking

4.03 MEASUREMENT

- A. The lump sum to be paid for under Item 4 shall be to stake, inspect, maintain and record survey control items throughout the project.

4.04 PAYMENT

- A. The lump sum price stated in the Bid shall be full compensation for survey and staking of the work as required to completed work as specified, shown on the Drawings or required.

ITEM 5
MAINTENANCE OF TRAFFIC

5.01 DESCRIPTION

- A. This Item shall include the furnishing and maintaining of measures required to maintain traffic through or around the proposed Work.
- B. This Item shall include detour routes as specified in the Contract Documents.
- C. Flaggers may be required as needed during construction, including installation of the water main, removing existing items, service lines, road repair, etc.

5.02 WORK NOT INCLUDED

Not used.

5.03 DEFINITION OF ITEM

A. Item 5 – Includes Maintenance of Traffic.

5.04 MEASUREMENT

A. The quantities to be paid for under Item 5 shall be lump sum for all maintenance of traffic measures.

5.05 PAYMENT

B. The unit price stated in the Bid for Item 5 shall be full compensation for the lump sum of maintenance of traffic measures provided.

ITEMS 6
SEWER PIPE

6.01 DESCRIPTION

- A. Under these Items, the Contractor shall furnish and perform all Work necessary for the installation of the sewer pipe damaged as part of the installation of the new water main, service lines or meter pit.
- B. These Items shall include all Work to install the sewers, including but not limited to the following: excavation; pavement removal; saw-cutting; concrete drive, curb and walk removal; removal and replacement of fences including fabric and posts; hauling excess spoil material from Site; backfill; compaction; bedding; pipe materials; fittings; connections to existing sewers; construction maintenance and removal of temporary access to the Work area; and related Work such as performing material testing; deflection and infiltration tests.
- C. Sewer tap connection, for existing sewer pipe, to the sewer shall be included under these Items.
- D. Maintaining existing sewers in operation and temporary flow stoppage, diversions and sewer flow by-pass connections shall be included under these Items.
- E. All Work required to dewater trenches is included under these Items.
- F. Temporary supporting existing utilities, locating of existing utilities, exploratory excavation and backfill required by the utility owner for existing utilities encountered during sewer construction is included under these Items.
- G. Vertical pipe sections and riser pipes for 6-inch lateral sewers and cleanouts shall be included under these Items.

- H. No addition compensation shall be considered for sewers installed within 2 feet of the elevation shown on the Drawings.
- I. The placement, compaction and grading of fill required for backfilling drainage ways enclosed in pipes is included under this Item.

6.02 WORK NOT INCLUDED

- A. Pavement replacement within the Contract limits is included under other Items.
- B. Seeding, mulching, and fertilizing all disturbed lawn areas shall be included under other Items.
- C. Sewers installed to convey sewage around or through the Work during construction will not be measured for payment.
- D. Damage to existing utilities shall be the responsibility of the Contractor.
- E. The furnishing and placing of special backfill in areas specified under Section 02200, is included under other Items.

6.03 DEFINITION OF ITEMS

- A. Item 6a – Includes 6-inch Sanitary Sewer Tap Connection
- B. Item 6b - Includes 6-inch, PVC – SDR 26 Laterals

6.04 MEASUREMENT

- A. The quantities to be paid under Item 6a shall be full compensation for each lateral tap provided and installed in accordance with the Specifications and Drawings.
- B. The quantities to be paid under Item 6b shall be the horizontal length of pipe measured parallel to the axis of the line along the surface of the ground.

6.05 PAYMENT

- A. The unit price stated in the Bid for Item 6a shall be full compensation for each lateral tap supplied and installed as specified and required.
- B. The unit prices stated in the Bid for Item 6b shall be full compensation for each linear foot of pipe of the sizes furnished and installed as specified, so measured.

ITEMS 7
WATER LINES

7.01 DESCRIPTION

- A. Under these Items, the Contractor shall furnish and perform all Work necessary for the installation of the water lines as scheduled, shown on the Drawings and specified, in conformance with relevant sections of the Specifications.

- B. These Items shall include all Work to install the waterlines , including but not limited to the following: excavation; pavement and rigid base removal; saw-cutting, concrete drive, curb and walk removal; backfill; compaction; bedding; pipe materials; fittings; maintenance of trenches; temporary pavement; connections to existing water mains; and related Work and materials such as blow offs to perform disinfection, flushing, performing pressure and bacteriological tests as shown on the Drawings and specified in conformance with relevant Sections of the Specifications.
- C. These Items shall also include all Work under the Contract unless specifically included for payment under other Items.
- D. Connections of new water lines to existing water lines shall be included under these Items, unless specifically included under other items. Temporary supporting of existing utilities, locating of existing utilities, exploratory excavation and backfill required. Items, include cutting and removal of existing main to furnish and install all fittings (couplings, tee), and piping to complete the connection.
- E. These Items shall include all water main fittings, accessories and appurtenances not included in other pay items. Fittings, including those not shown on the plans required to avoid existing utilities shall be included under these Items.
- F. All Work necessary to abandon designated existing water lines is included under these Items.
- G. All repairs of existing utilities damaged, as a result of construction, are included under these Items.

7.02 WORK NOT INCLUDED

- A. Pavement replacement within the Contract limits is included under other Items.
- B. Valves, inserting valves, valve manhole structures are included under other items.
- C. Hydrant assemblies including associated 6-inch water main piping are included under other items.
- D. The abandonment of existing valves and removal of existing fire hydrants are included under other Items.
- E. All Work necessary to reconnect existing water services are included for payment under other Items.
- F. Restoration of landscape surface improvements including seeding, mulching, and fertilizing all disturbed lawn areas shall be included under these Items, unless specifically included under other items.

7.03 DEFINITION OF ITEMS

- A. Item 7a – Includes 6-inch Watermain, Open Cut, PVC / DIP.
- B. Item 7b – Includes 8-inch Watermain, Open Cut, PVC / DIP
- C. Item 7c – Includes 12-inch Watermain, Open Cut, PVC / DIP

- D. Item 7d – Includes 12-inch watermain, HDPE, DR11, DI, HDD
- E. Item 7e – Includes 6-inch Insertion Tee
- F. Item 7f – Includes 8-inch Insertion Tee
- G. Item 7g – Includes Water Main Connection at Robinhood

7.04 MEASUREMENT

- A. The quantities to be paid for under Items 7a through 7d shall be the horizontal length of pipe measured parallel to the axis of the line along the surface of the ground.
- B. The quantities to be paid under Items 7e and 7f shall be full compensation for each item installed in accordance with the Specifications and Drawings.
- C. The quantity to be paid under Item 7g shall be lump sum for the item installed in accordance with the Specifications and Drawings.

7.05 PAYMENT

- A. The unit price stated in the Bid for Items 7a through 7d shall be full compensation for each linear foot, furnished and installed as specified so measured.
- B. The unit price stated in the Bid for Items 7e & 7f shall be full compensation for each item, so measured, as specified, and required.
- C. The unit price stated in the Bid for Item 7g shall be full compensation for the lump sum of water main connection in accordance with the Specifications and Drawings.

ITEM 8
VALVES

8.01 DESCRIPTION

- A. Under these Items, the Contractor shall furnish and perform all Work necessary for the installation of the valves and accessories as shown on the Drawings and specified in conformance with relevant Sections of the Specifications.
- B. These Items shall include all Work to install or remove the valves, including but not limited to the following: excavation; pavement removal; saw-cutting; concrete drive, curb and walk removal; removal and replacement of fences including fabric and posts; hauling excess spoil material from Site; backfill; compaction; bedding; pipe materials; fittings and pipe connections; construction, maintenance and removal of temporary access to the Work area; and related Work such as performing material testing.
- C. Inserting valves (cutting-in-valves) shall be included under these Items.

8.02 WORK NOT INCLUDED

- A. Pavement replacement within Contract limits is included for payment under other Items.

- B. 6-inch gate valves associated with fire hydrant assemblies are included under Hydrant Item.

8.03 DEFINITION OF ITEMS

- A. Item 8a – Includes 6-Inch Insertion Valve.
- B. Item 8b – Includes 8-Inch Insertion Valve
- C. Item 8c – Includes 6-inch Gate Valve.
- D. Item 8d – Includes 8-inch Gate Valve
- E. Item 8e – Includes 12-inch Gate Valve.
- F. Item 8f – Includes Valve Removal of Existing Valve

8.04 MEASUREMENT

- A. The quantities to be paid under Items 8a through 8f shall be full compensation for each valve and box or manhole provided in accordance with the Specifications and Drawings.

8.05 PAYMENT

- A. The unit price stated in the Bid for Items 8a through 8e shall be full compensation for each valve and box as specified and required.
- B. The unit price stated in the Bid for Item 8f shall be full compensation for each existing valve removed so measured, as specified and required.

ITEM 9
HYDRANT ASSEMBLIES

9.01 DESCRIPTION

- A. Under these Items, the Contractor shall furnish and perform all Work necessary for the installation of the fire hydrant assemblies, shown on the Drawings and specified, in conformance with relevant sections of the Specifications.
- B. These Items shall include all Work to install the fire hydrant assemblies, including but not limited to the following: excavation; pavement removal; saw-cutting; concrete drive, curb and walk removal; removal and replacement of fences including fabric and posts; hauling excess spoil material from Site; backfill; compaction; bedding; pipe materials; fittings; connections to water lines; construction, maintenance and removal of temporary access to the Work area; and related Work such as performing material testing.
- C. The removal and salvaging of existing fire hydrants for the owner shall be included under these Items. Hydrant valves to be removed shall be included under these Items.

9.02 WORK NOT INCLUDED

- A. Pavement replacement within Contract limits is included for payment under other Items.

9.03 DEFINITION OF ITEMS

- A. Item 9a – Includes Hydrant Assembly.
- B. Item 9b – Includes Hydrant Removed.

9.04 MEASUREMENT

- A. The quantity to be paid under Items shall be the measured quantity of each fire hydrant assembly completed or removed as specified, shown on the drawings and so measured.

9.05 PAYMENT

- B. The unit price stated in the Bid for Item 9a shall be full compensation for each hydrant assembly so measured, as specified and required.
- C. The unit price stated in the Bid for Item 9b shall be full compensation for each hydrant removed so measured, as specified and required.

ITEM 10
WATER SERVICES

10.01 DESCRIPTION

- A. Under these Items, the Contractor shall perform all work necessary for the installation of the water services and meters. The Contractor shall furnish and preform all work necessary for the installation of the meter pits shown on the Drawings and specified, in conformance with relevant sections of the Specifications.
- B. These Items shall include all Work to install the water services and meter pits, including but not limited to the following: excavation; pavement removal; saw-cutting; concrete drive, curb and walk removal; removal and replacement of fences including fabric and posts; hauling excess spoil material from site; backfill; compaction; bedding; pipe materials; fittings; connections to existing sewers; construction, maintenance and removal of temporary access to the Work area; and related Work such as performing material testing.
- C. The removal of existing water services, including existing fittings, valves, structures and other associated appurtenances shall be included under these items.
- D. All repair of existing utilities damaged during water service construction is included under these Items.
- E. Connections of new water services to existing water services as shown on the Drawings are included under these Items. This shall include connections of new water services to new water meter pits.
- F. The installation of meter pits shall be included under this item.

- G. Reinstatement of existing water services onto the new water line shall be included under these Items.
- H. Restoration of landscape surface improvements including seeding, mulching, and fertilizing all disturbed lawn areas shall be included under these Items.
- I. These Items shall include all water service fittings, accessories and appurtenances not included in other pay items. Fittings, including those not shown on the plans required to avoid existing utilities shall be included under these Items.
- J. The excavation and backfill of bore and receiving pits for trenchless water service construction is included under these items.

10.02 WORK NOT INCLUDED

- A. Pavement replacement within Contract limits is included for payment under other Items.
- B. Repairing of water services which were damage and not planned to be replaced, by Contractor as a result of the construction, will be at the Contractor's expense.

10.03 DEFINITION OF ITEMS

- A. Item 10a – Includes. Service Tubing, 3/4-inch, Open Cut
- B. Item 10b – Includes Service Tubing, 1-inch, Bored
- C. Item 10c – Includes Service Tubing, 1-inch, Open Cut
- D. Item 10d – Includes ¾-inch Lead Service Line Replacement (Undistributed)
- E. Item 10e – Includes Water Service Connection, 1-inch
- F. Item 10f – Includes ¾-inch Water Meter. Install only
- G. Item 10g – Includes 1-inch Water Meter, Install only
- H. Item 10h – Includes Single Water Meter Pit
- I. Item 10i – Includes Dual Water Meter Pit

10.04 MEASUREMENT

- A. The quantities to be paid for under Items 10a through 10c shall be the horizontal length of pipe measured parallel to the axis of the line along the surface of the ground, with no deduction for laying length of fittings and valves. Vertical portions of the water service shall not be measured for payment.
- B. Item 10d shall be lump sum allowance for any lead service lines that need replaced with ¾-inch service tubing from meter pit to the building furnished and installed in accordance with the Specifications and Drawings.
- C. The quantities to be paid under Item 10e through 10i shall be each water service connection (1-inch or smaller); meter or meter pit installed in accordance with the Specifications and Drawings.

10.05 PAYMENT

- A. The unit price stated in the Bid for Items 10a through 10d shall be full compensation for each linear foot of service tubing, so measured, as specified and required.
- B. The unit price stated in the Bid for Item 10e through 10i shall be full compensation for each water service connection or meter pit, so measured, as specified and required.

ITEM 11 (DELETED ITEMS)
~~METER SOFTWARE / AMR & AMI~~

~~11.01 DESCRIPTION~~

- A. ~~Under these Items, the Contractor shall furnish and perform all Work necessary for the installation, AMI (Advanced Metering Infrastructure), shown on the Drawings and specified, in conformance with relevant sections of the Specifications.~~
- B. ~~Meter reading software to included~~
- C. ~~AMR (Automated Meter Reading) to include:~~
 - 1. ~~Carrying case with 2 converts, 2 whip antennas, 2 wall charges, 2 micro USB cables~~
 - 2. ~~USB Optical Reader~~
 - 3. ~~Manager Software~~
 - 4. ~~AMR system rollout~~
 - 5. ~~AMR Hosting fee annual fee (1 year)~~
- D. ~~AMI (Advanced Metering Infrastructure) to include:~~
 - 1. ~~Collector install~~
 - 2. ~~AMI system rollout~~
 - 3. ~~AMI hosting fee~~
 - 4. ~~AMI manager annual fee (1 year)~~

~~11.02 WORK NOT INCLUDED~~

- A. ~~New water meter pits shall be provided under other items.~~

~~11.03 DEFINITION OF ITEMS~~

- A. ~~Item 11a — Includes Automated Meter Reading Equipment~~
- B. ~~Item 11b — Includes Advanced Metering Infrastructure Equipment~~

~~11.04 MEASUREMENT~~

- A. ~~The quantities to be paid under Item 11 shall be lump sum to be furnished and installed in accordance with the Specifications and Drawings.~~

~~11.05 PAYMENT~~

- A. ~~The unit price stated in the Bid for Item 11 shall be full compensation for each item, so measured, as specified and required.~~

ITEM 12
SPECIAL BACKFILL MATERIAL

12.02 DESCRIPTION

- A. Under this Item, the Contractor shall furnish and install special backfill material as shown on the Drawings, specified or ordered.
- B. Material shall be furnished, placed, and mechanically compacted in 6-inch lifts where shown on the Drawings, specified, or ordered.

12.03 WORK NOT INCLUDED

- A. Granular pipe bedding material used for pipe bedding is included under other Items.

12.04 DEFINITION OF ITEM

- A. Item 12 – Includes Special Backfill Material

12.05 MEASUREMENT

- A. The quantities to be measured for payment under this Item shall be the aggregate volume of compacted material used within the following prescribed limits:
- B. Pipe Trench
 - 1. Depth – One foot above the Pipe to the bottom of the aggregate base for pavement. When in the zone of influence of the road it shall be in accordance with the zone of influence detail on the Drawings.
 - 2. Width - The width shall be the measured width of the trench but shall not exceed the nominal diameter of the pipe, plus one foot on each side. No additional compensation shall be allowed when the Contractor's equipment, techniques or means and methods. No additional width will be allowed for precast manholes construction.
 - 3. Length - The quantities to be paid shall be the horizontal length of trench measured parallel to the axis of the line along the surface of the ground, with no deductions for manholes.
- C. All Other installation, including but not limited to, filling areas of over excavation and as shown on the drawings, shall be the actual quantities measured in the field, as installed, which do not exceed the limits shown on the drawings. Delivery tickets shall not be utilized for determining the quantity.

12.06 PAYMENT

- A. The unit price stated in the Bid for Item 12 shall be full compensation for each cubic yard of special backfill material furnished and placed as specified, so measured.

ITEM 13
PAVEMENT

13.01 DESCRIPTION

- A. Under these Items, the Contractor shall construct pavement base and surface courses to replace pavement removed for pipeline construction as scheduled, shown on the Drawings and specified herein.
- B. No additional payment will be made for the following:
 - 1. Aggregate is used for adjusting roadway shoulders and driveways to match new roadway surfaces.

13.02 WORK NOT INCLUDED

- A. Pavement replacement required beyond specified pay limits for construction of manholes and chambers is included for payment under other Items.

13.03 DEFINITION OF ITEMS

- A. Item 13a – Includes 12-Inch, #8 Aggregate Base
- B. Item 13b – Includes 8-Inch, #53 Aggregate Drive
- C. Item 13c – Includes 3-Inch Asphalt Cement Base
- D. Item 13d – Includes 1-1/2-inch Asphalt Cement Surface

13.04 MEASUREMENT

- A. Quantities to be paid for under these Items shall be the actual quantity constructed, measured in place within the limits as defined below, and/or scheduled on the Drawings, unless otherwise authorized by the Engineer; in which case, measurement will be made to the authorized limits. When uniform courses are specified, the volume to be paid for shall not exceed the quantity calculated from plan lines and dimensions. Bituminous materials will be measured in gallons at 60 degrees F applied at the specified rates and within the pay limits.
- B. Pay Limits:
 - 1. Depth - As specified, scheduled, or ordered.
 - 2. Length - The actual length ordered.
 - 3. Width:
 - a. Except as otherwise scheduled on the Drawings, the width of replacement over pipe trenches shall not exceed the nominal diameter of the pipe plus 2-1/2 feet on each side for trench depths 16 feet and less and 4 feet on each side for trench depths greater than 16 feet. No additional width will be allowed for precast manholes or manhole chamber construction.
 - b. Trench depth as used herein shall mean the distance from the original surface of the pavement to the invert grade of the main line pipe.

4. Asphalt Tonnage equals:

Thickness (inches) * 110 (#-yd/in) * Area (square yard)

2000 (#-cy/ton-cy)

13.05 PAYMENT

- A. The unit prices stated in the Bid for Items 13a & 13b shall be full compensation for each square yard of aggregate placed within the prescribed limits as specified, so measured.
- B. The unit prices stated in the Bid for Item 13c & 13d shall be full compensation for each ton of pavement placed within the prescribed limits as specified, so measured.

ITEM 14
CONCRETE

14.01 DESCRIPTION

- A. Under these Items, the Contractor shall construct concrete drives to replace drives removed for pipeline construction as scheduled, shown on the Drawings and specified herein.

14.02 WORK NOT INCLUDED

- A. Concrete surfaces replacement required beyond specified pay limits for construction of pipeline items is included for payment under other Items.
- B. Drives and surfaces damaged or destroyed beyond specified pay limits shall be replaced at the Contractor's expense.

14.03 DEFINITION OF ITEMS

- A. Item 14 – Includes 6-inch Concrete Drive

14.04 MEASUREMENT

- A. Quantities to be paid for under these Items shall be the actual quantity constructed, measured in place within the limits as defined below, and/or scheduled on the Drawings, unless otherwise authorized by the Engineer; in which case, measurement will be made to the authorized limits. When uniform courses are specified, the volume to be paid for shall not exceed the quantity calculated from plan lines and dimensions.

14.05 PAYMENT

- A. The quantities to be paid for under Item 14 shall be the measured quantity in square foot as specifically ordered by the Owner

ITEM 15
CLEARING AND GRUBBING, TREE REMOVAL

15.01 DESCRIPTION

- A. This Item shall include all clearing and grubbing of lands required to complete the Work as specified, shown in the Contract Documents and as directed by the Engineer.
- B. This Work shall include, but not limited to, the complete removal of all vegetation including plants, shrubs, sod, agricultural crop residue, trimming and cutting of trees, removal of tree cuttings and stumps, scalping and the removal and disposal of all debris generated by the clearing and grubbing operation as specified and shown on the Drawings.
- C. Tree removal is for trees with trunks 6-inches diameter or larger at a height of 48-inches, otherwise it is part of cleaning and grubbing.

15.02 WORK NOT INCLUDED

- A. Any Work specifically included under other Bid Items.

15.03 DEFINITION OF ITEM

- A. Item 15a – Includes Clearing and Grubbing
- B. Item 15b – Includes Tree Removal, 6-inches Diameter or Larger

15.04 MEASUREMENT

- A. The quantity stated in each Bid Item 15 shall be full compensation for all Work required under Items 15.

15.05 PAYMENT

- A. The unit prices stated in the Bid for Item 15a shall be lump sum for area cleared as specified, so measured.
- B. The unit prices stated in the Bid for Item 15b shall be full compensation for each item cleared or removed as specified, so measured.

ITEM 16
SEED & MULCH

16.01 DESCRIPTION

- A. Under this Item the Contractor shall furnish and install seed and mulch, This Item includes fertilizing, watering, and grading of the area to receive seed and mulch or planting

16.02 WORK NOT INCLUDED

- B. All areas outside of easements and right-of-ways, damaged by the Contractor, shall have seed and mulch installed at the Contractor's expense.

16.03 DEFINITION OF ITEMS

- C. Item 16 - Includes Seeding and Mulch

16.04 MEASUREMENT

- D. The quantities to be paid under Item 16 shall be the measured quantity in square yards as specifically ordered by the Owner.

16.05 PAYMENT

- A. The Item 16 shall be full compensation for each square yard of seed and mulch installed, fertilized, and watered.

ITEM 17
RECORD DOCUMENTS

17.01 DESCRIPTION

- A. Under this Item the Contractor shall furnish and perform all work necessary for the submission of the marked-up drawings, service location sheets, and changes to the construction documents, in conformance with relevant sections of the Specifications.
- B. This Item shall include all work to provide information as to the actual installation of the proposed water main. Items such as valves, fittings, service connections, tees, manhole locations & inverts, etc. shall be recorded. Additional information shall be provided from excavation, potholing, or exploratory digs locating existing pipelines or obstructions.
- C. The Owner & Engineer shall review document each pay request to ensure markups are adequate for final submission. Partial payment can be requested if markups are provided.

17.02 DEFINITION OF ITEMS

- A. Item 17 - Includes Record Documentation

17.04 PAYMENT

- A. The unit prices stated in the Bid for Item 17 shall be full compensation for each item furnished as specified, so measured.

868-8305.001
01/2026

Addendum 2
Turkey Creek RSD
Fascination PI WM Improvements

END OF SECTION

THIS PAGE WAS INTENTIONALLY LEFT BLANK

**SECTION 02559
WATER METERS & METER PITS**

PART 1 GENERAL

1.01 SCOPE

- A. This Section includes installation of owner provided water meters and Advanced Metering Infrastructure as reading equipment as indicated by these specifications or directed by the Owner.
- B. This Section includes the furnishing and installation of meter pits as indicated by these specifications or directed by the Owner.

1.02 SUBMITTALS

- A. Submittals shall be in accordance with the requirements of Section 01300 and shall include:
 - 1. Shop Drawings for review:
 - a. Manufacturer's assembly drawing and parts list for water meters and required accessories indicating materials of construction and model numbers.
 - b. Manufacturer's recommendations for installation.

1.03 MANUFACTURERS

- A. Water Meters and AMI equipment to be supplied by the Owner.
- B. A single contract will be awarded for water meters, and AMI infrastructure and system maintenance.
- C. To establish a minimum of quality required, the products furnished under this Section shall be one of the following manufacturers: Kamstrup, Metron, Badger, or equal.
- D. Meter pits shall be for outdoor cold climate. The pits shall be of adequate size with double lid covers to prevent freezing. Pit setters shall have inlet angle ball valve and outlet angle cartridge dual check valve. Meter pits shall be equal to Plastic Pitsetters per construction documents.

1.04 QUALITY ASSURANCE

- A. The products specified herein shall comply with the listed ASTM standards and the noted design requirements.

PART 2 PRODUCTS.

2.01 5/8-INCH THROUGH 1-INCH METERS (BY OWNER)

- A. Ultrasonic meters
 - 1. Ultrasonic water meters shall be provided by and installed by the Contractor. The Contractor shall coordinate the startup of water meters with the Owner's staff.
 - 2. Ultrasonic meters shall meet AWWA C-715 size, capacity, meter lengths, accuracy and pressure loss requirements. The meter shall be compliant with ANSI/NSF Standard 61.
 - 3. Meters shall include US PIT external antenna to work with the District's meter reading software.

2.02 METER PIT

- A. Meter pits shall be by Plastic Pitsetter, PDDBH-188-20-60-NL for single meter pits or equal.
- B. Meter pits shall be by Plastic Pitsetter, PDDBH-288-20-60-NL, for double meter pits or equal.
- C. Meter box frames shall be from Ford Meter Box Company, meter box frame (FW3), 11-1/2" Wabash Double Inset lid for 20" tile or equal.
- D. Meter lid shall be by Trumbull Manufacturing, thermoplastic with locking mechanism.
- E. Lid locks shall be provided on each lid. The owner shall be provided with 4 keys to the lids.

2.03 ADVANCED METERING INFRASTRUCTURE (AMI) SYSTEM (BY OWNER)

- A. The AMI system may utilize either:
 - 1. Radio frequency (RF) system with proper FCC licensing if operating on the applicable frequencies to transmit data to and from MIUs to the system. RF systems should include all base stations, repeaters and all infrastructure required to ensure accuracy and read rates per this specification.
 - 2. Cellular - based system to transmit data to and from transceivers to the system to transmit data to and from MIUs to the system.
- B. The AMI system shall consist of
 - 1. Meter Interface Units (MIUs) capable of sending readings for collection every 12 hours at a minimum either to a base station for an RF system or directly to a cellular network with a cellular-based system.
 - 2. Base Station if a RF system is being utilized to collect data from the MIU and send to the District's web-based or SCADATA platform.

- 3. All additional infrastructure including software, billing integration, customer portal
- C. When deployed as a fixed network, the System shall provide hourly consumption interval data, time-synchronized at the host meter reading software. The host software shall provide individual account consumption interval data displayed in graphical as well as tabular formats, readily accessible to utility Customer Service Representatives to facilitate customer bill complaint resolution without the need for a truck roll.

PART 3 EXECUTION

3.01 INSTALLER REQUIREMENTS

- A. Contractor to implement a call-in program to meter owners and provide door hanger notification tags before meter is to be placed. The Contractor is responsible for providing and hanging the notification tags.

3.02 WARRANTIES

- A. The following includes the warranty period for system components starting at the date of substantial completion.
 - 1. Ultrasonic Meters:
 - a. General materials and workmanship - 2 year
 - b. Housings or Main Case - 10 years
 - c. Registers 10 years (5 years full/ 5 years prorated)
 - d. MIUs - 20 years (10 years full/ 10 years prorated)
 - e. Base Stations 1 year

3.03 REMOVAL

- A. The Contractor shall clean and flush the inlet side of the service line thoroughly before installing the new meter. Make sure that metallic water service plumbing is properly grounded as per local electrical codes.
- B. Coordinate with the District and shut off water supply valves if the shutoff valves in the area inoperable and remove existing shut off valve.

3.04 INSTALLATION

- A. The Contractor shall orient the new meter so that the flow arrow on the body of the meter is aligned with the flow in the plumbing system.
- B. The Contractor shall install water meters inside new meter pits as directed by the District. The installation location will match the existing location. Any required relocations of meters will be performed by the Owner outside of the Work.

- C. After completing installation, the Contractor shall test for leakage and proper meter operation in accordance with the manufacturer's instructions.
- D. For each residence, a photo taken after the new meter has been installed and a photograph taken to show the new meter programed and operating.

3.05 TRAINING AND SUPPORT (BY OWNER)

- A. Complete installation and operating instructions will be included for all of the supplied hardware and software equipment. The training must be supplied by the System manufacturer. The vendor will also inform the customer of what pre-installation activities are to be completed and what support material will be needed for the initial installation.
- B. Equipment vendors are required to supply information on required maintenance programs and should offer a five-year maintenance contract. The vendor shall have a customer support department required to help maintain and support the system through the use of the service agreement.

PART 4 SPECIAL PROVISIONS

4.01 WATER METER SCHEDULE

Water Meter	Quantity
¾-inch (Pit)	186
1-inch (Pit)	2

END OF SECTION

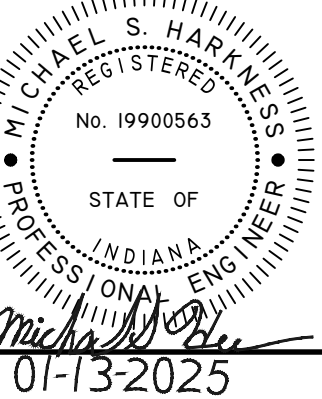

TURKEY CREEK REGIONAL
SEWER DISTRICT

FASCINATION PLACE
WATER MAIN
IMPROVEMENTS

2026

MEMBERS OF COUNCIL

PRESIDENT - JAMES BOONE
VICE-PRESIDENT - ROBERT DUMFORD
TREASURER - DON DEWITT

JAMES YOUNG - MEMBERS
DANIEL MIKOLAJCZAK
BRAD FISHBURN
RICK PALOIN

LEGAL COUNSEL - ANDREW BOXBERGER
SUPERINTENDENT - TIMOTHY WOODWARD

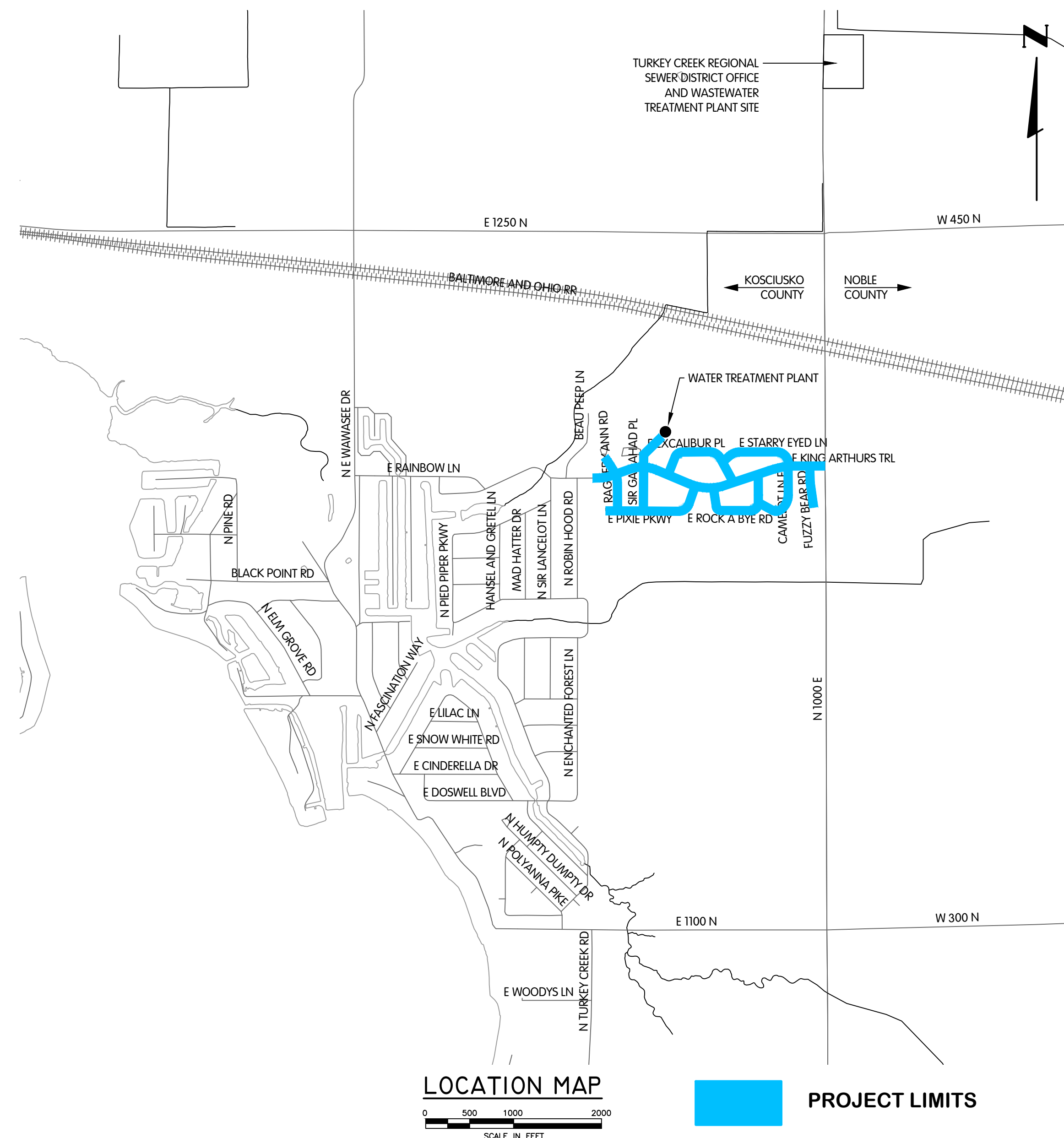

ENGINEER:
JONES & HENRY ENGINEERS, LTD.
2420 N. COLISEUM BLVD.
SUITE 214
FORT WAYNE, INDIANA 46805

OWNER:
TURKEY CREEK REGIONAL SEWER DISTRICT
4852 N 1200 W
CROMWELL, INDIANA 46732

FTW-8305400COVER-COVER
/28/2026 5:26 PM - ABLAISING
/29/2026 11:36 AM

Indiana 811
Know what's below. 811 before you dig.

Jones & Henry
Engineers, Ltd.



Fluid thinking®
www.JHeng.com

JOB NO. 868-8305.400

STATUS:	ISSUED FOR BID
DATE:	2026

EXISTING SYMBOLS AND ABBREVIATIONS

	AERIAL CONTROL POINT		POWER LINE MARKER
	AERIAL WING POINT		POWER POLE
	AIR CONDITIONING UNIT		POWER POLE AND TELEPHONE POLE
	AXLE		RAIL ROAD CROSSING SIGNAL
	BARBEQUE GRILL		RAIL ROAD GATE
	BENCHMARK		RAIL ROAD FROG
	BOLLARD		RAIL ROAD MILE POST
	BOLT		RAIL ROAD SPIKE
	CABLE TV		RAIL ROAD SPIKE SET
	CATCH BASIN		SANITARY MANHOLE
	CLEAN OUT		SANITARY VALVE
	CONCRETE MONUMENT		SANITARY VENT
	CONIFEROUS TREE		SANITARY MARKER
	CONTROL POINT		SATELLITE DISH
	CONTROLLER POLE MOUNTED		SEPTIC TANK
	CURB INLET		SHRUB
	DECIDUOUS TREE		SIGN
	DECORATIVE ROCK		SIGNAL
	DRAIN TILE		SOIL BORING
	DRILL HOLE		SPIGOT
	DRY WELL		SPRINKLER HEAD
	EDGE OF PAVEMENT		SPOT ELEVATION
	ELECTRIC MANHOLE		*POINT OF ELEVATION IS DECIMAL
	ELECTRIC METER		STORM LINE MARKER
	ELECTRIC PULLBOX		STORM MANHOLE
	ELECTRIC TRANSFORMER		STUMP
	ELECTRIC VAULT		SUPPORT POLE
	EXISTING BUILDING		T-BAR
	FIRE HYDRANT OR YARD HYDRANT		TACKED HUB
	FLAG POLE		TANK FILLER CAP
	FORCE MAIN FLUSHING CONNECTION		TC - TOP OF CURB ELEVATION
	FOUND MONUMENT BOX		G - GUTTER ELEVATION
	GAS LINE MARKER		TELEPHONE BOOTH
	GAS LINE VENT		TELEPHONE LINE MARKER
	GAS MANHOLE		TELEPHONE MANHOLE
	GAS METER		TELEPHONE PEDESTAL
	GAS TEST STATION		TELEPHONE POLE
	GAS VALVE		TELEPHONE POLE AND LIGHT POLE
	GAS WELL		TOP OF WALK
	GOLF BALL WASHER		TOPO GRADE SHOT
	GUY WIRE		(THE OF THE NUMBER SIGNIFIES THE LOCATION OF THE SHOT)
	HEAD STONE		TPB
	INLET PROTECTION		TRAFFIC MANHOLE
	INVERT ELEVATION		TRAFFIC PULL BOX
	IRON PIN (OR LABELED POST, MARKER ETC.)		UNKNOWN BOX
	LIGHT, POWER POLE AND TELEPHONE POLE		UNKNOWN MANHOLE
	LIGHT POLE		UNKNOWN PEDESTAL
	LIGHT POLE BOX		UNKNOWN POLE
	MAILBOX		UNKNOWN VALVE
	METER PIT		UNKNOWN WELL
	MINE SPIKE		VAULT
	MONITORING WELL		VENT PIPE
	NEWS PAPER BOX		WATER LINE MARKER
	OIL TANK		WATER MAN-HOLE
	PARKING METER		WATER MAIN PLUG
	PAVEMENT BORING		WATER METER
	PAY PHONE		WATER METER PIT
	PETROLEUM PUMP		WATER WELL
	POST		WATER VALVE
			WATER VENT
			YARD LIGHT

PROPOSED SYMBOLS

	ABANDON VALVE BOX		METER PIT
	ABANDON VALVE MAN-HOLE		PLUG VALVE AND BOX
	AIR RELEASE VALVE AND MAN-HOLE		PLUG VALVE AND MAN-HOLE
	BUTTERFLY VALVE AND BOX		POLE TO BE TEMPORARILY SUPPORTED AND PROTECTED BY CONTRACTOR
	BUTTERFLY VALVE AND MAN-HOLE		REDUCER
	CATCH BASIN		SANITARY MAN-HOLE
	CLEAN OUT		STORM MAN-HOLE
	CURB INLET		STUMP TO BE REMOVED
	FIRE HYDRANT ASSEMBLY, TYPE A		TAPPING SLEEVE VALVE (TYPE) AND BOX (LINE SIZE BY VALVE SIZE)
	FIRE HYDRANT ASSEMBLY, TYPE B		TAPPING SLEEVE VALVE (TYPE) AND MAN-HOLE (LINE SIZE BY VALVE SIZE)
	FIRE HYDRANT TO BE REMOVED		TREE TO BE REMOVED (STUMPS, ROOTS, OTHER PROTRUDING OBSTRUCTIONS SHALL BE REMOVED TO A MIN. OF 6" BELOW FINAL GROUND SURFACE)
	FORCE MAIN FLUSHING CONNECTION		WATER VALVE MAN-HOLE OR BOX TO BE ABANDONED, SEE SPECIFICATIONS
	GATE VALVE AND BOX		
	GATE VALVE AND MAN-HOLE		
	INSERTING VALVE AND BOX		
	INSERTING VALVE AND MAN-HOLE		

DRAWING INDEX

CONST. No.	SHEET No.	DESCRIPTION
GENERAL		
1	G-0.1	LEGENDS AND INDEX
2	G-0.2	SCHEMATIC AND SURVEY CONTROL
3	G-0.3	CIVIL OVERALL SITE PLAN
4	G-0.4	CIVIL WATER TREATMENT PLANT SITE PLAN
5	G-0.5	GENERAL SUMMARY
WATER		
6	W-1.1	KING ARTHUR TR, PLAN AND PROFILE, STA. 0+00 TO 5+50
7	W-1.2	KING ARTHUR TR, PLAN AND PROFILE, STA. 5+50 TO 11+00
8	W-1.3	KING ARTHUR TR, PLAN AND PROFILE, STA. 11+00 TO 16+50
9	W-1.4	KING ARTHUR TR, PLAN AND PROFILE, STA. 16+50 TO 22+00
10	W-1.5	KING ARTHUR TR, PLAN AND PROFILE, STA. 22+00 TO 27+50
11	W-1.6	KING ARTHUR TR, PLAN AND PROFILE, STA. 27+50 TO 30+00
12	W-2.1	RAGGEDY ANN RD, PLAN AND PROFILE, STA. 0+0 TO 5+50
13	W-2.2	RAGGEDY ANN RD, PLAN AND PROFILE, STA. 5+50 TO 7+50
14	W-3.1	SIR GALLAHAD PL, PLAN AND PROFILE, STA. 0+00 TO 5+50
15	W-3.2	SIR GALLAHAD PL, PLAN AND PROFILE, STA. 5+50 TO 9+00
16	W-4.1	EXCALIBUR PL, PLAN AND PROFILE, STA. 0+00 TO 5+50
17	W-4.2	EXCALIBUR PL, PLAN AND PROFILE, STA. 5+50 TO 11+00
18	W-4.3	EXCALIBUR PL, PLAN AND PROFILE, STA. 11+00 TO 11+50
19	W-5.1	PIXIE PKWY, PLAN AND PROFILE, STA. 0+00 TO 5+50
20	W-5.2	PIXIE PKWY, PLAN AND PROFILE, STA. 5+50 TO 11+00
21	W-5.3	PIXIE PKWY, PLAN AND PROFILE, STA. 11+00 TO 13+00
22	W-6.1	ROCK-A-BYE RD, PLAN AND PROFILE, STA. 0+00 TO 5+50
23	W-6.2	ROCK-A-BYE RD, PLAN AND PROFILE, STA. 5+50 TO 11+00
24	W-7.1	STARRY EYED LN, PLAN AND PROFILE, STA. 0+00 TO 5+50
25	W-7.2	STARRY EYED LN, PLAN AND PROFILE, STA. 5+50 TO 11+00
26	W-8.1	CAMELOT LN, PLAN AND PROFILE, STA. 0+00 TO 5+50
27	W-8.2	CAMELOT LN, PLAN AND PROFILE, STA. 5+50 TO 9+00
28	W-9.1	FUZZY BEAR RD, PLAN AND PROFILE, STA. 0+00 TO 5+50
29	W-0.1	MAN-HOLE, FIRE HYDRANT, WATER SERVICE, VALVE AND BLOWOFF DETAILS, STANDARDS
30	W-0.2	SERVICE AND ABANDONMENT DETAILS, STANDARDS
31	W-0.3	JOINT RESTRAINT AND SEWER CROSSING DETAILS, STANDARDS
32	W-0.4	JOINT RESTRAINT AND BLOCKING DETAILS, STANDARDS
SURFACE RESTORATION		
33	SR-1.1-2	KING ARTHUR TRAIL, STA. 0+00 TO 11+00
34	SR-1.3-4	KING ARTHUR TRAIL, STA. 11+00 TO 22+00
35	SR-1.4-5	KING ARTHUR TRAIL, STA. 22+00 TO 30+00
36	SR-2.1-2	RAGGEDY ANN ROAD, STA. 0+00 TO 11+00
37	SR-3.1-2	SIR GALLAHAD PLACE, STA. 0+00 TO 9+00
38	SR-4.1-2	EXCALIBUR PLACE, STA. 0+00 TO 5+50
39	SR-5.1-2	PIXIE PARKWAY, STA. 0+00 TO 11+00
40	SR-5.3	PIXIE PARKWAY, STA. 11+00 TO 13+00
41	SR-6.1-2	ROCK-A-BYE ROAD, STA. 0+00 TO 11+00
42	SR-7.1-2	STARRY EYED LANE, STA. 0+00 TO 9+00
43	SR-8.1-2	CAMELOT LANE STA. 0+00 TO 9+00
44	SR-9.1-2	FUZZY BEAR ROAD STA. 0+00 TO 5+50
45	SR-0.1	DETAILS
46	SR-0.2	DETAILS
47	SR-0.3	DETAILS
48	SR-0.4	EROSION CONTROL NARRATIVE

TOPOGRAPHY LINES:	CENTER LINE
— X — X — X — X — X — X — X — X — X —	FENCE LINE
— P / L — P / L — P / L —	PROPERTY LINE
— R / W — R / W — R / W —	RIGHT OF WAY
— — — — —	PERMANENT EASEMENT
— — — — —	CONSTRUCTION EASEMENT
— O — — — — —	SILT FENCE
UTILITY LINES:	CABLE (UNDERGROUND)*
— C — — — — —	COMBINED SEWER
— C015 — — — — —	ELECTRICAL (UNDERGROUND)*
— E — — — — —	FIBER OPTIC
— F0 — — — — —	FORCE MAIN
— FM — — — — —	NATURAL GAS LINE
— NG4 — — — — —	OVERHEAD WIRES
— oh — — — — —	PETROLEUM, OIL, LUBRICANTS
— PET — — — — —	SANITARY SEWER
— SA10 — — — — —	SIGNAL (UNDERGROUND)*
— S — — — — —	STORM SEWER
— ST18 — — — — —	TELEPHONE (UNDERGROUND)*
— T — — — — —	VACUUM SANITARY SEWER
— VSAB — — — — —	WATER LINE
— WB — — — — —	LARGE DIAMETER LINES (ANY TYPE)
— ST54 — — — — —	UTILITY LINE TO BE REMOVED ***
— / WB / — — — — —	UTILITY LINE TO BE ABANDONED
— X WB X — — — — —	PROPOSED UTILITY
— — — — —	PROPOSED LARGE DIAMETER UTILITY
— — — — —	PROPOSED TRENCHLESS UTILITY

ALPHA DESIGNATION REFERS TO UTILITY TYPE OR SERVICE TYPES; NUMERICAL DESIGNATION REFERS TO PIPE NOMINAL DIAMETER. LINES WITH NO NUMERICAL DESIGNATION ARE OF UNKNOWN SIZE.

* AERIAL LINES, IF SHOWN, ARE DESIGNATED WITH LOWER CASE LETTERS

** FOR ELLIPTICAL SEWERS, THE VERTICAL DIMENSION (RISE) IS CALLED OUT FIRST FOLLOWED BY THE HORIZONTAL DIMENSION (SPAN). EXAMPLE: 45X35 (RISE X SPAN) THE VERTICAL DIMENSION IS 45", THE HORIZONTAL DIMENSION IS 35".

*** INDICATES THE REMOVAL OF ALL SPECIFIED STRUCTURES AND APPURTENANCES.

VERTICAL DATUM:
VERTICAL DATUM IS BASED ON '88 NAVD.

NOTE: ACCURACY OF EXISTING ELEVATIONS AND DIMENSIONS IS NOT GUARANTEED. FIELD VERIFY BEFORE CONSTRUCTION.

UTILITY CONTACTS:

ELECTRIC	NAME, ADDRESS, PHONE, EMAIL
CABLE	NAME, ADDRESS, PHONE, EMAIL
GAS	NAME, ADDRESS, PHONE, EMAIL
WATER	NAME, ADDRESS, PHONE, EMAIL
SEWER	NAME, ADDRESS, PHONE, EMAIL

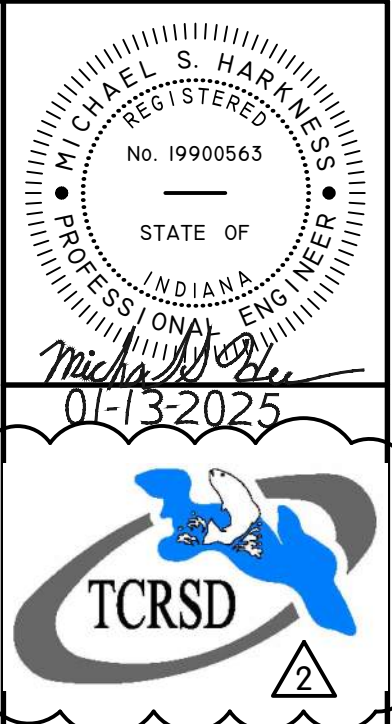

LEGENDS AND INDEX

TURKEY CREEK REGIONAL SEWER DISTRICT

FASCINATION PLACE WATER MAIN IMPROVEMENTS

JPM	BY
1	01-29-2026
2	ADENDUM
3	NO.
4	DATE
5	REVISIONS AFTER ISSUED FOR BID

Jones & Henry Engineers, Ltd.

Fluid thinking®
www.JHeng.com

JOB NO. 868-8305.400

SCALE AS INDICATED

THIS LINE SCALES IF WHEN PLOTTED TO NOTED SCALE

DESIGNED JPM DRAWN AJB CHECKED MSH

STATUS ISSUED FOR BIDS

DATE 2026

SHEET NO. G-0.1

1 OF 48

FTW-83064.00G02-G-0.2 SCHEMATIC AND SURVEY CONTROL
1/29/2026 8:35 AM - ABL/BSG
1/29/2026 11:36 AM

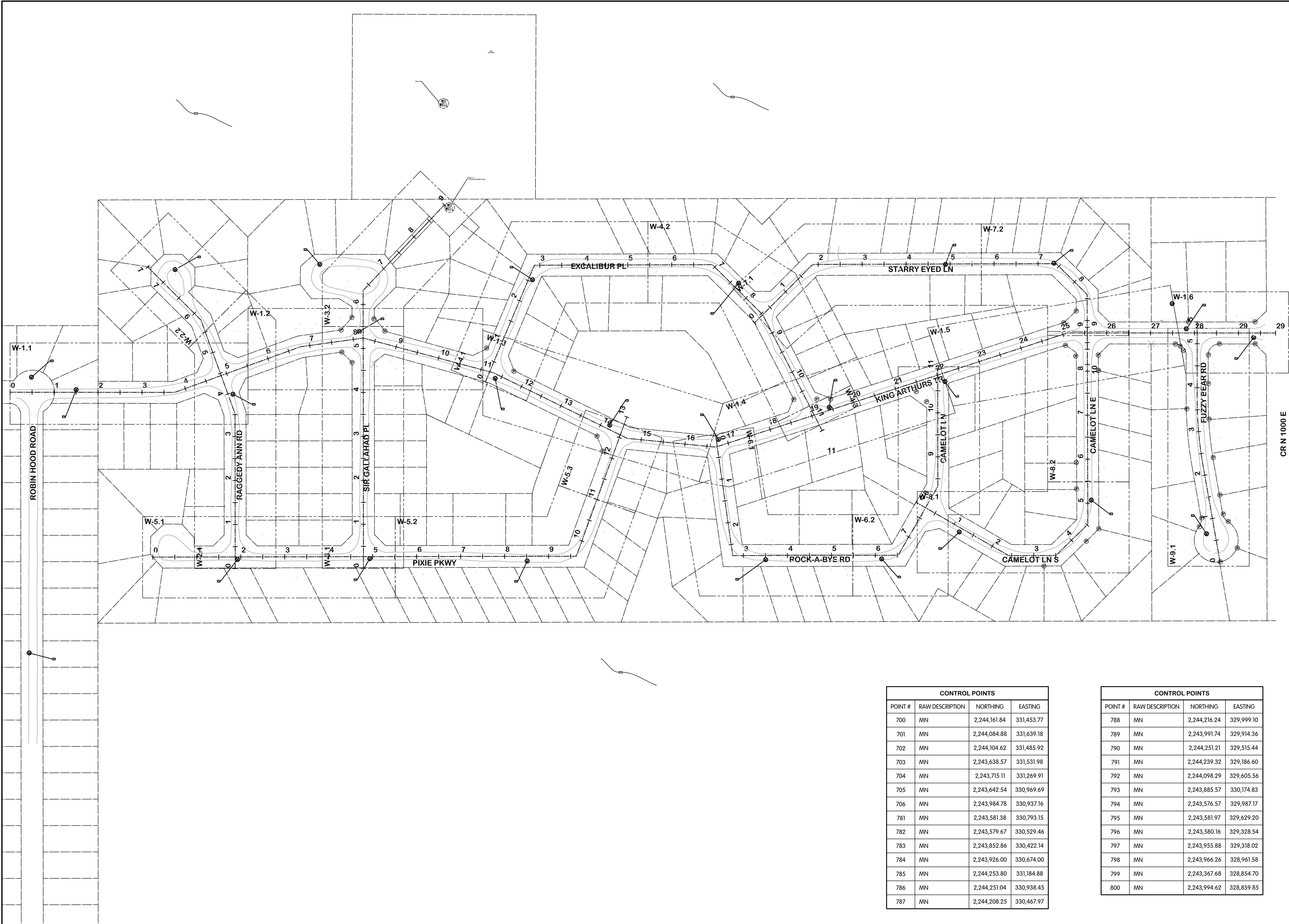

CONTROL POINTS			
POINT #	RAW DESCRIPTION	NORTHING	EASTING
700	MN	2,244,161.84	331,453.77
701	MN	2,244,084.88	331,639.18
702	MN	2,244,104.62	331,485.92
703	MN	2,243,638.57	331,531.98
704	MN	2,243,715.11	331,269.91
705	MN	2,243,642.54	330,969.69
706	MN	2,243,984.78	330,937.16
781	MN	2,243,581.38	330,793.15
782	MN	2,243,579.67	330,529.46
783	MN	2,243,852.86	330,422.14
784	MN	2,243,926.00	330,674.00
785	MN	2,244,253.80	331,184.88
786	MN	2,244,251.04	330,938.45
787	MN	2,244,208.25	330,467.97

CONTROL POINTS			
POINT #	RAW DESCRIPTION	NORTHING	EASTING
788	MN	2,244,216.24	329,999.10
789	MN	2,243,991.74	329,914.36
790	MN	2,244,251.21	329,515.44
791	MN	2,244,239.32	329,186.60
792	MN	2,244,098.29	329,605.56
793	MN	2,243,885.57	330,174.83
794	MN	2,243,576.57	329,987.17
795	MN	2,243,581.97	329,629.20
796	MN	2,243,580.16	329,328.54
797	MN	2,243,955.88	329,318.02
798	MN	2,243,966.26	328,961.58
799	MN	2,243,367.68	328,854.70
800	MN	2,243,994.62	328,859.85

MICHAEL S. HARKER
REGISTERED
No. 19900563
STATE OF
INDIANA
PROFESSIONAL ENGINEER
01-13-2025

TCRSD

SCHEMATIC AND SURVEY CONTROL

TURKEY CREEK REGIONAL SEWER DISTRICT

FASCINATION PLACE WATER MAIN IMPROVEMENTS

JPM	BY
1	01-28-2026
2	ADDENDUM 2
3	DATE
4	NO.
5	REVISIONS AFTER ISSUED FOR BID

Jones & Henry
Engineers, Ltd.

Fluid thinking®
www.JHeng.com

JOB NO. 868-8305.400

SCALE 1"=100'

THIS LINE SCALES IF WHEN PLOTTED TO NOTED SCALE

DESIGNED JPM

DRAWN AJB

CHECKED MSH

STATUS ISSUED FOR BID

DATE 2026

SHEET NO. G-0.2

2 OF 48

FTW-830640003-G-0.3 OVERALL SITE PLAN
1/28/2026 10:28 AM - ABLAISING
1/29/2026 11:36 AM

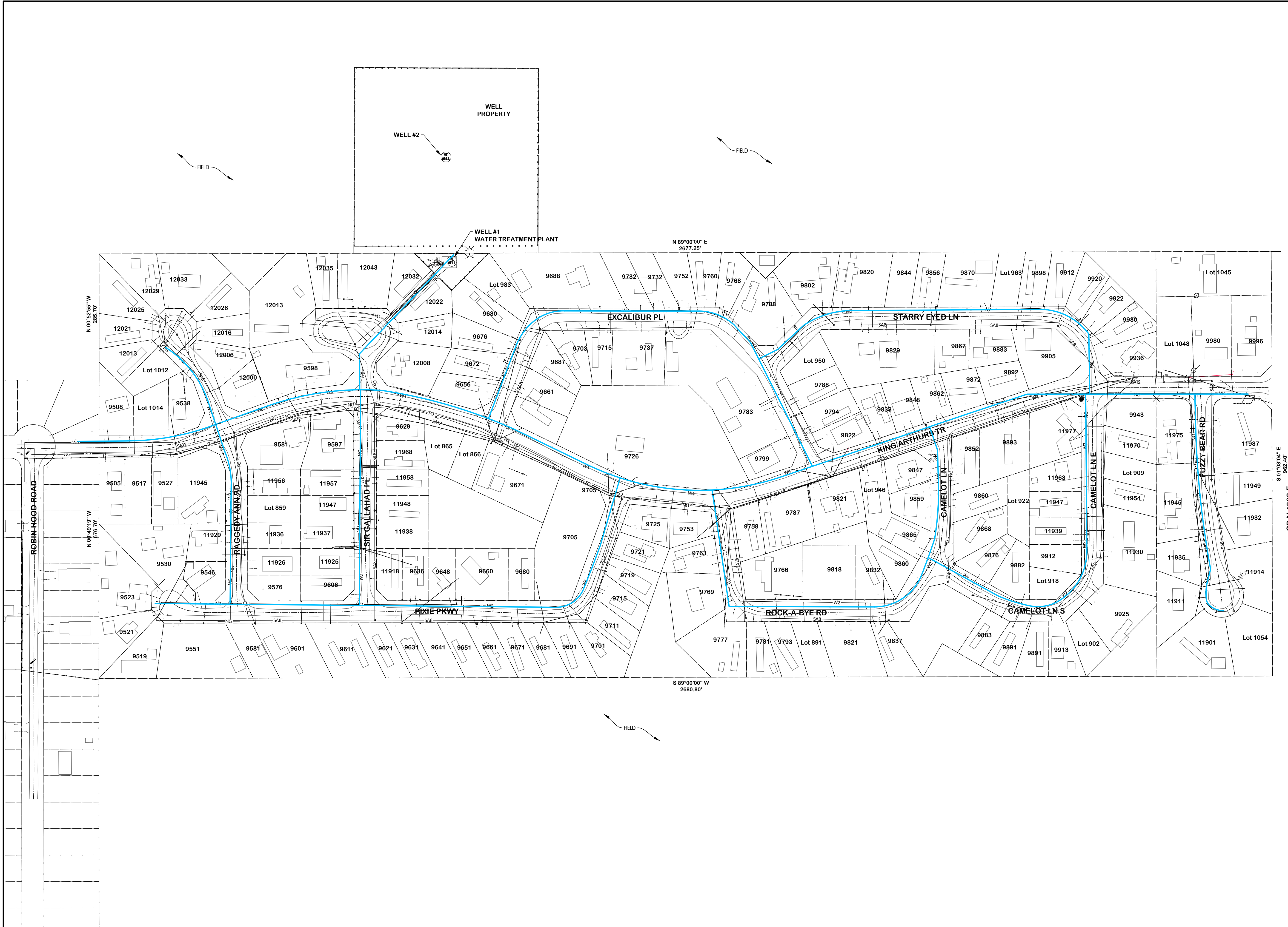

Professional Engineer
No. 19900563
STATE OF INDIANA
MICHAEL S. HARKINS
01-13-2025
TCRSD

CIVIL
OVERALL SITE PLAN
TURKEY CREEK REGIONAL SEWER DISTRICT
FASCINATION PLACE WATER MAIN IMPROVEMENTS

NO.	DATE	REVISIONS AFTER ISSUED FOR BID	JPM	BY
1	01-28-2026	ADDENDUM 2		

Jones & Henry
Engineers, Ltd.
Fluid thinking®
www.JHeng.com
JOB NO. 868-8305.400
SCALE AS INDICATED
THIS LINE SCALES IF WHEN
PLOTTED TO NOTED SCALE
DESIGNED AJB DRAWN JPM CHECKED MSH
STATUS ISSUED FOR BID
DATE 2026
SHEET NO. 2
G-0.3
3 OF 48

FTW-83054-00004-SITE PLAN
1/28/2026 10:32 AM - ABLAISING
1/29/2026 11:37 AM

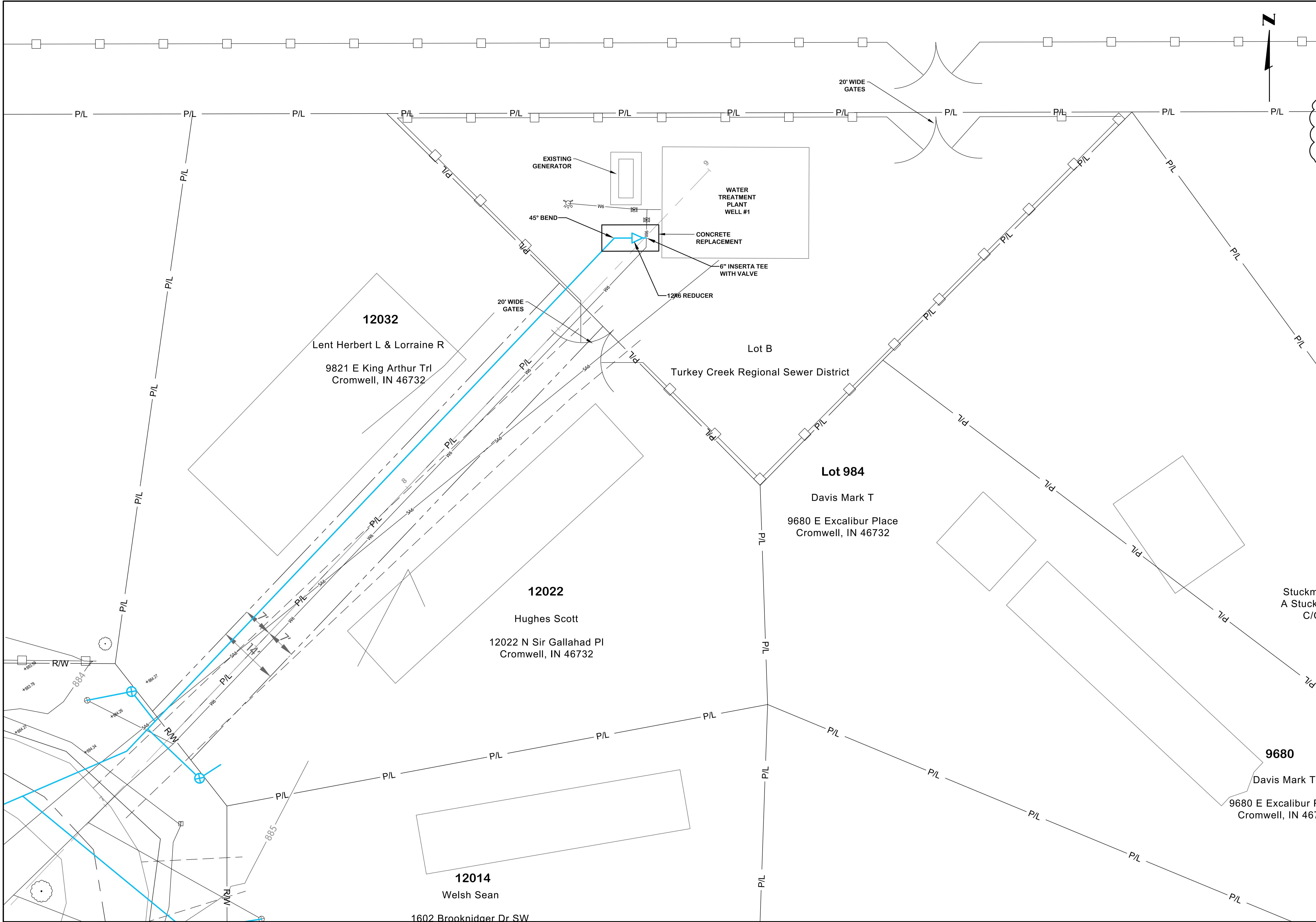

PROFESSIONAL ENGINEER
STATE OF INDIANA
No. 19900563
MICHAEL S. HARKINS
01-13-2025

2

CIVIL
WATER TREATMENT PLANT
SITE PLAN
TURKEY CREEK REGIONAL SEWER DISTRICT
FASCINATION PLACE WATER MAIN IMPROVEMENTS

NO.	DATE	REVISIONS AFTER ISSUED FOR BID	BY
1	01-28-2026	ADDENDUM 2	JPM

Jones & Henry
Engineers, Ltd.

Fluid thinking®
www.JHeng.com

JOB NO. 868-8305.400
SCALE 1"=10'
THIS LINE SCALES IF WHEN
PLOTTED TO NOTED SCALE
DESIGNED JPM DRAWN AJB CHECKED MSH
STATUS ISSUED FOR BID
DATE 2026
SHEET NO. G-0.3
4 OF 48

TCRSD		Fascination Place Meter Pits					1 of 4	
Lot #	Address	Street	Meter Pit (each)		each	Service line (lf)		Notes
			Single	Double	Meter	Open Cut	Bore	
897	no address	Camelot Lane			1			9883
898	9883	Camelot Lane		1	1		37	with Lot 897
899	9891	Camelot Lane	1		1		33	
900	9899	Camelot Lane	1		1		36	
901	9913	Camelot Lane		1	1		35	with Lot 902
902	no address	Camelot Lane			1			9913
903	9925	Camelot Lane	1		1		25	
905	11930	Camelot Lane	1		1		35	
908	11954	Camelot Lane		1	1		35	with Lot 909
909	no address	Camelot Lane			1			11954
910	11970	Camelot Lane		1	1		34	9943
911	9943	Camelot Lane			1			11970
912	11977	Camelot Lane	1		1		12	
914	11963	Camelot Lane	1	0	1		9	
915	11947	Camelot Lane		1	1			11939
916	11939	Camelot Lane		0	1		9	11947
917	11912	Camelot Lane		1	1		9	with Lot 918
918	no address	Camelot Lane			1			11912
919	9882	Camelot Lane	1		1		8	
920	9876	Camelot Lane		1	1		15	9868
921	9868	Camelot Lane			1			9876
922	9860	Camelot Lane	1		1		39	
923	9852	Camelot Lane	1		1		42	
933	9859	Camelot Lane	0	1	1		7	9865
934	9865	Camelot Lane			1			9859
1045	12043	CR N1200 W	1		1		41	
870	9661	Excalibur Place	1		1		28	
872	9687	Excalibur Place	1		1		36	
873	9703	Excalibur Place	1		1		33	
874	9715	Excalibur Place	1		1		33	
875	9737	Excalibur Place		1	1		30	9747
877	9747	Excalibur Place			1			9737
879	9783	Excalibur Place	1		1		7	
882	9799	Excalibur Place	1		1		15	
948	9794	Excalibur Place	0	1	1		33	9788
949	9788	Excalibur Place			1			9794
950	no address	Excalibur Place	1		1		34	
973	9778	Excalibur Place		1	1		13	9768
974	9768	Excalibur Place			1			9778
975	9760	Excalibur Place	1		1		11	
976	9752	Excalibur Place	1		1		6	
977	9732	Excalibur Place	1		1		7	
979	9688	Excalibur Place	1		1		6	
983	no address	Excalibur Place		1	1		8	9680
984	9680	Excalibur Place			1			with Lot 983
985	9676	Excalibur Place		1	1		8	7972
986	9672	Excalibur Place			1			9776
987	9656	Excalibur Place	1		1		8	
1049	11975	Fuzzy Bear	1		1		12	
1050	11945	Fuzzy Bear	1		1		11	
1051	11935	Fuzzy Bear	1		1		8	
1052	11911	Fuzzy Bear	1		1		31	
1053	11901	Fuzzy Bear	1		1		18	
1054	no address	Fuzzy Bear	1		1		16	
1055	11914	Fuzzy Bear	1	0	1		61	

L:\TurkeyCreek.868\8305\300_400\Estimating\20260130 meter only TC Water Est WM FP-2.xlsx

TCRSD		Fascination Place Meter Pits							2 of 4
Lot #	Address	Street	Meter Pit (each)		each	Service line (lf)		Notes	
			Single	Double		Open Cut	Bore		
1056	11932	Fuzzy Bear	1		1		33		
801	9505	King Arthur's Trail		1		0	42	9517	
802	9517	King Arthur's Trail			1	0		9505	
803	9527	King Arthur's Trail	1		1		42		
836	9705	King Arthur's Trail	1		1	6			
861	9581	King Arthur's Trail	1		1		41		
863	9597	King Arthur's Trail	1	0	1	7			
864	9629	King Arthur's Trail	1		1		41		
865	no address	King Arthur's Trail		1	1		39	no address	
866	no address	King Arthur's Trail			1			no address	
867	9671	King Arthur's Trail	1		1		35	9671	
869	no address	King Arthur's Trail	1		1		36	no address	
883	9753	King Arthur's Trail		0	1			9725 Pixie W	
913	no address	King Arthur's Trail	1		1		36		
924	9893	King Arthur's Trail	0		1			9852	
925	9893	King Arthur's Trail	1		1		38		
927	9892	King Arthur's Trail	1		1	3			
928	9872	King Arthur's Trail	1	0	1		4		
929	9862	King Arthur's Trail		1	1		4	9848	
930	9848	King Arthur's Trail			1			9829	
931	9838	King Arthur's Trail	1		1	4			
932	9847	King Arthur's Trail	1		1	10			
942	9787	King Arthur's Trail	1		1		25		
943	no address	King Arthur's Trail	1		1		25	empty lot	
944	9821	King Arthur's Trail		1	1		26	9833	
946	9833	King Arthur's Trail			1			9821	
947	9822	King Arthur's Trail	1	0	1		36		
1000	9598	King Arthur's Trail	1		1	3			
1013	9538	King Arthur's Trail			1			with Lot 835	
1014	no address	King Arthur's Trail		1	1	0		9508	
1015	9508	King Arthur's Trail		0	1	3		with Lot 1014	
1046	9996	King Arthur's Trail						9996	
1047	9980	King Arthur's Trail		1	1		35	9980	
1057	11949	N 1000 E	1		1		31		
1058	11987	N 1000 E	1		1		33		
807	9546	Pixie Parkway	1		1	0	42		
808	9530	Pixie Parkway	1		1	0	55		
810	9523	Pixie Parkway	1		1	10			
812	9521	Pixie Parkway		1	1		27	9519	
813	9519	Pixie Parkway			1			9521	
814	no address	Pixie Parkway	1		1		29		
816	9551	Pixie Parkway		1	1	30		with Lot 817	
817	no address	Pixie Parkway		0	1			9551	
818	9581	Pixie Parkway		1	1	29		with Lot 819	
819	no address	Pixie Parkway			1			9581	
820	9601	Pixie Parkway		1	1	25		9611	
821	9611	Pixie Parkway		0	1			9601	
822	9621	Pixie Parkway		1	1	25		9631	
823	9631	Pixie Parkway		0	1			9621	
824	no address	Pixie Parkway		1	1	24		9651	
825	9651	Pixie Parkway		0	1			with Lot 824	
826	9661	Pixie Parkway		1	1	25		9671	
827	9671	Pixie Parkway		0	1			9661	
828	9681	Pixie Parkway		1	1	34		9691	
829	9691	Pixie Parkway		0	1			9681	

L:\TurkeyCreek.868\8305\300_400\Estimating\20260130 meter only TC Water Est WM FP-2.xlsx

TCRSD		Fascination Place Meter Pits							3 of 4
Lot #	Address	Street	Meter Pit (each)			Service line (lf)		Notes	
			Single	Double	Meter	Open Cut	Bore		
830	9701	Pixie Parkway		1	1		30	9711	
831	9711	Pixie Parkway		0	1			9701	
832	9715	Pixie Parkway		1	1		36	9719	
833	9719	Pixie Parkway		0	1			9715	
834	9721	Pixie Parkway	1	0	1			33	
835	9725	Pixie Parkway		1	1		39	9753 King Arthur	
840	9680	Pixie Parkway	1		1		5		
841	no address	Pixie Parkway		1	1		13	9660	
842	9680	Pixie Parkway			1			with Lot 841	
843	9648	Pixie Parkway	1		1		12		
844	9636	Pixie Parkway	1	0	1		12	11918 Sir Gallahad	
855	9606	Pixie Parkway		1	1		8	with Lot 856	
856	no address	Pixie Parkway			1			9606	
804	11945	Raggedy Ann Road	1		1		11	empty lot	
805	11945	Raggedy Ann Road		1	1		11	11929	
806	11929	Raggedy Ann Road		0	1		0	11945	
857	11926	Raggedy Ann Road		1	1		30	11936	
858	11936	Raggedy Ann Road			1			11926	
859	no address	Raggedy Ann Road		1	1		29	11956	
860	11956	Raggedy Ann Road		0	1			with Lot 859	
1002	12000	Raggedy Ann Road		1	1		40	12006	
1003	12006	Raggedy Ann Road			1			12000	
1004	12016	Raggedy Ann Road		1	1		78	12026	
1005	12026	Raggedy Ann Road			1			12016	
1006	12033	Raggedy Ann Road		1	1		78	12033	
1008	12029	Raggedy Ann Road		1	1		48	12025	
1009	12025	Raggedy Ann Road			1			12029	
1010	12021	Raggedy Ann Road		1	1		15	12013	
1011	12013	Raggedy Ann Road			1			12021	
1012	no address	Raggedy Ann Road		1	1		6	9538 King Arthur	
884	9763	Rock A Bye Road	1		1		9		
885	9769	Rock A Bye Road	1		1		101		
887	no address	Rock A Bye Road	1		1		21		
888	9777	Rock A Bye Road	1		1			33	
889	9781	Rock A Bye Road	1		1			38	
890	9793	Rock A Bye Road	1		1			36	
891	no address	Rock A Bye Road	1		1			35	
892	9821	Rock A Bye Road		1	1		33	9837	
894	9837	Rock A Bye Road			1			9821	
935	9860	Rock A Bye Road	1		1		9		
936	9832	Rock A Bye Road	1		1		12		
937	no address	Rock A Bye Road		1	1		8	with Lot 938	
938	no address	Rock A Bye Road			1			with Lot 937	
939	9766	Rock A Bye Road	1		1		10		
941	9758	Rock A Bye Road	1		1		38		
845	11918	Sir Gallahad Place	1		1				
846	no address	Sir Gallahad Place		1	1		33		
847	11948	Sir Gallahad Place			1				
848	11958	Sir Gallahad Place		1	1		38	11968	
849	11968	Sir Gallahad Place			1			11958	
851	11957	Sir Gallahad Place		1	1		8	11947	
852	11947	Sir Gallahad Place			1			11957	
853	11937	Sir Gallahad Place		1	1		5	11925	
854	11925	Sir Gallahad Place			1			11937	
989	12008	Sir Gallahad Place		1	1		45	12014	

L:\TurkeyCreek.868\8305\300_400\Estimating\20260130 meter only TC Water Est WM FP-2.xlsx

TCRSD		Fascination Place Meter Pits							4 of 4
Lot #	Address	Street	Meter Pit (each)		each	Service line (lf)		Notes	
			Single	Double	Meter	Open Cut	Bore		
990	12014	Sir Gallahad Place			1			12008	
991	12022	Sir Gallahad Place	1		1		17		
992	12032	Sir Gallahad Place	1		1		10		
993	12043	Sir Gallahad Place	1		1		35		
995	12035	Sir Gallahad Place		1				12013	
996	12013	Sir Gallahad Place			1		110	12035	
926	9905	Starry Eyed Lane	1		1		35		
951	9829	Starry Eyed Lane	1		1		36		
954	9867	Starry Eyed Lane	1		1		36		
955	9863	Starry Eyed Lane	1		1		36		
957	9936	Starry Eyed Lane	1		1		42		
958	9930	Starry Eyed Lane		1	1		11	9922	
959	9922	Starry Eyed Lane			1			9930	
960	6620	Starry Eyed Lane	1		1		5		
961	9912	Starry Eyed Lane	1		1		7		
962	9889	Starry Eyed Lane		1	1		7	with Lot 963	
963	no address	Starry Eyed Lane			1			9889	
964	9870	Starry Eyed Lane		1	1		7	9856	
966	9856	Starry Eyed Lane	0		1		0	9870	
967	9844	Starry Eyed Lane	1		1		7		
968	9820	Starry Eyed Lane	1		1		8		
970	9802	Starry Eyed Lane	1		1		6		
972	9788	Starry Eyed Lane	1		1		6		
			84	52	187	707	2687		

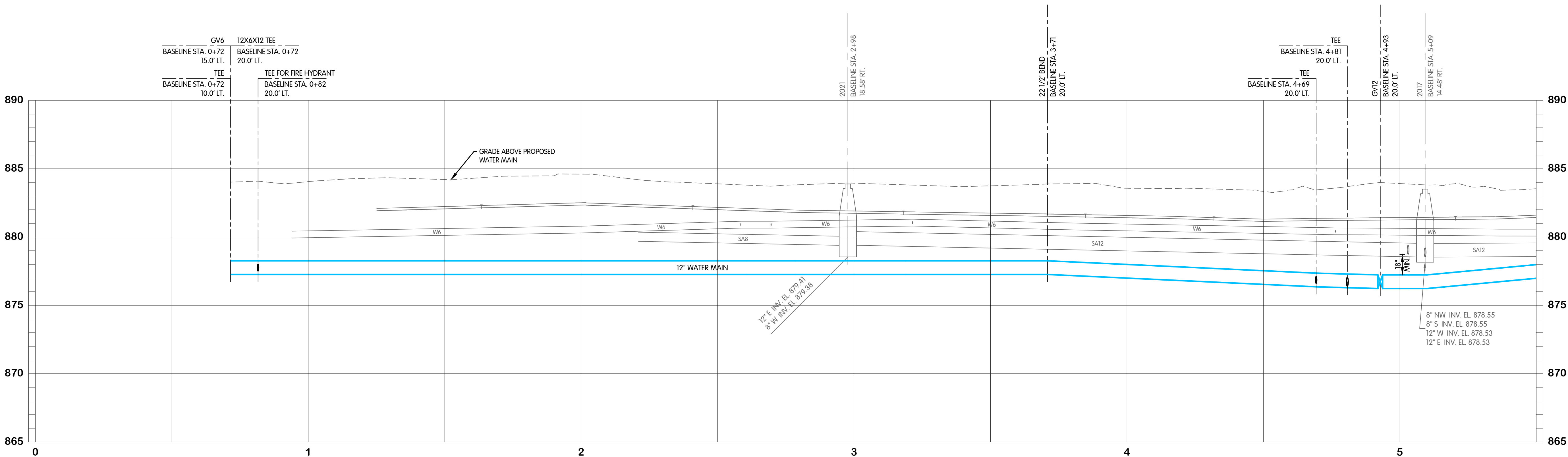

FTW-83054.00W-W-1.2 KING ARTHUR STA. 5+50 TO 11+00
1/28/2026 11:37 AM - ABLAISNG
1/29/2026 11:38 AM

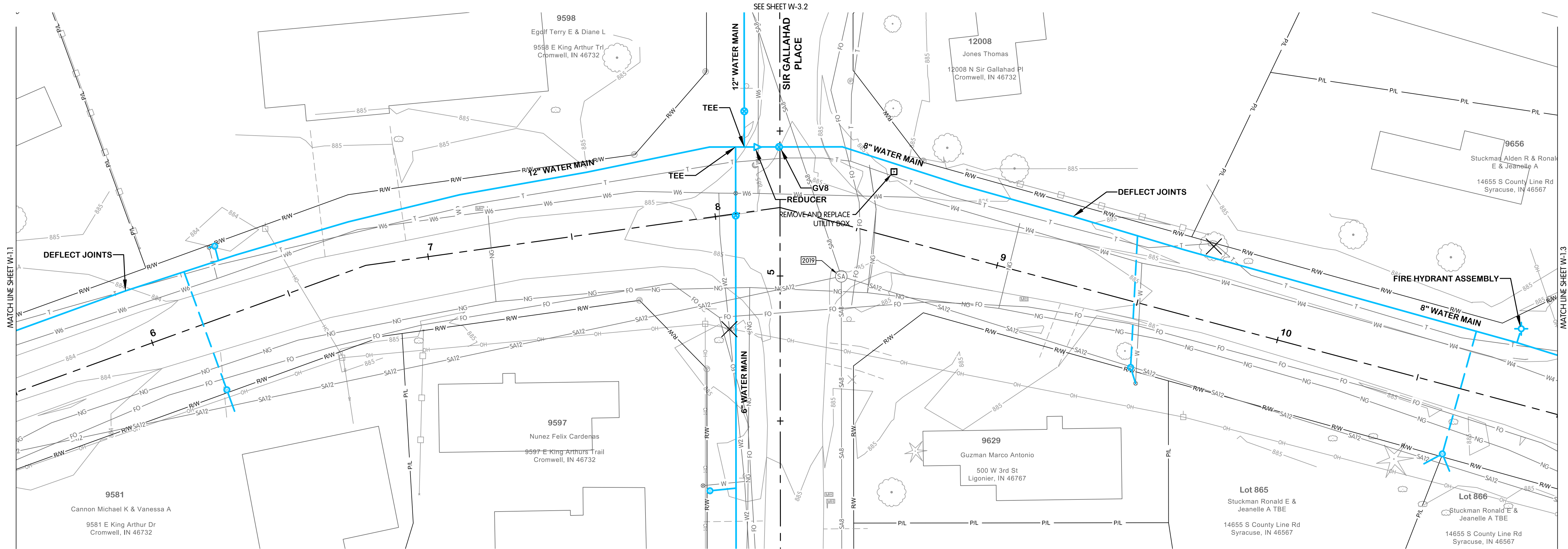

EXISTING STRUCTURE DATA		
NAME	TYPE	DATA
2019	SANITARY MANHOLE	CASTING EL. 884.79 8" S INV. EL. 878.88 12" W INV. EL. 878.84 12" E INV. EL. 878.83 8" N INV. EL. 878.90

KING ARTHUR TRAIL

- NOTES:
- CONTRACTOR SHALL TRIM TREES AND BRUSH AS NECESSARY FOR THE INSTALLATION OF THE WORK.
 - THE CONTRACTOR SHALL PROVIDE WATER SERVICE CONNECTIONS OF A DIAMETER TO MATCH THE ORIGINAL NOMINAL DIAMETER OF THE SERVICE. THE MINIMUM SERVICE DIAMETER SHALL BE 3/4". WATER SERVICE WITH NO SIZE SHOWN SHALL BE ASSUMED TO BE 3/4" DIAMETER. PROPOSED WATER SERVICES SHALL BE 1" DIAMETER UP TO THE CURB BOX, UNLESS NOTED OTHERWISE. EXISTING SERVICE SIZE IS PROVIDED IN VERTICAL TEXT WHERE KNOWN.
 - WATER SERVICES ARE SHOWN OFFSET FROM THE EXISTING WATER SERVICES FOR CLARITY AND SHALL BE INSTALLED ALONG THE SAME ALIGNMENT.
 - NOT ALL CONSTRUCTION NOTES ARE APPLICABLE TO EVERY SHEET.
 - RIGHT-OF-WAY LIMITS SHOWN ARE APPROXIMATE.
 - WATER METER PITS TO BE LOCATED OFF OF PAVEMENT AND WITHIN THE RIGHT-OF-WAY. EXACT LOCATION OF THE METER PITS TO BE COORDINATED WITH THE OWNER.
 - UTILITIES HAVE BEEN SHOWN BASED UPON BEST AVAILABLE INFORMATION FROM SURVEYS AND MAPS PROVIDED BY THE UTILITIES. CONTRACTOR SHALL FIELD VERIFY UTILITIES VIA VACUUM EXCAVATION / POT-HOLING PRIOR TO CONSTRUCTION. SUCH WORK SHALL BE CONSIDERED INCIDENTAL TO CONSTRUCTION. NO CHANGES FROM PLANS SHALL BE MADE WITHOUT OWNER AND ENGINEER APPROVAL.

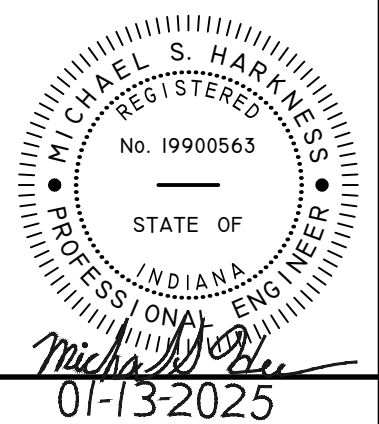
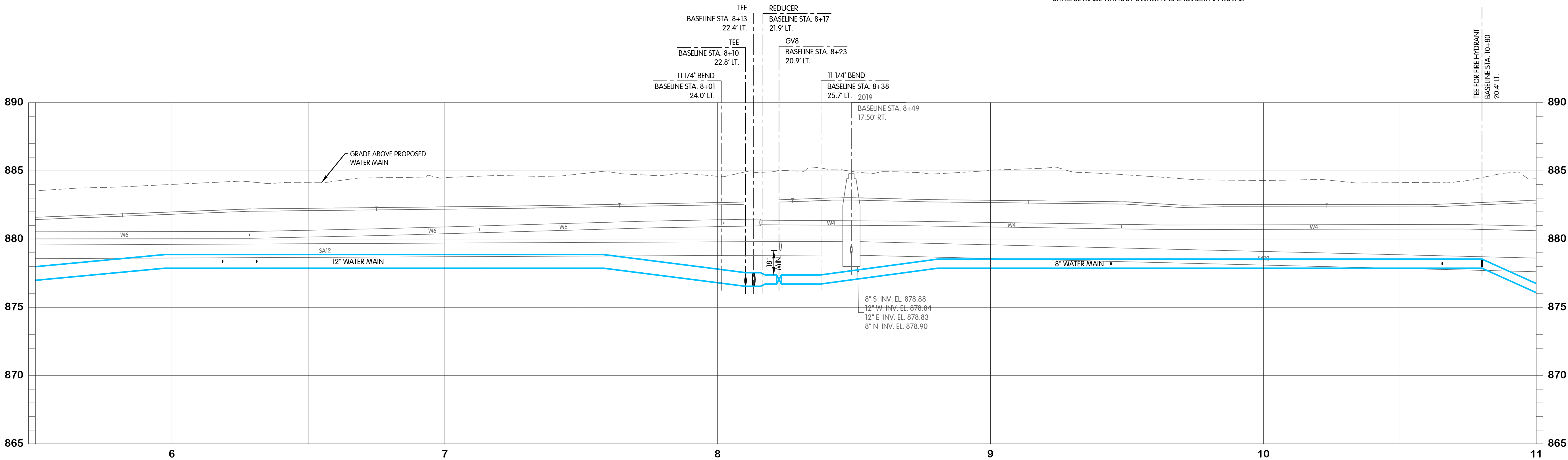

KING ARTHUR TRAIL WATER PLAN AND PROFILE STA. 5+50 TO 11+00 TURKEY CREEK REGIONAL SEWER DISTRICT FASCINATION PLACE WATER MAIN IMPROVEMENTS

JPM	BY
1	01-28-2026
2	01-28-2026
3	01-28-2026
4	01-28-2026
5	01-28-2026
6	01-28-2026
7	01-28-2026
8	01-28-2026
9	01-28-2026
10	01-28-2026
11	01-28-2026
12	01-28-2026
13	01-28-2026
14	01-28-2026
15	01-28-2026
16	01-28-2026
17	01-28-2026
18	01-28-2026
19	01-28-2026
20	01-28-2026
21	01-28-2026
22	01-28-2026
23	01-28-2026
24	01-28-2026
25	01-28-2026
26	01-28-2026
27	01-28-2026
28	01-28-2026
29	01-28-2026
30	01-28-2026
31	01-28-2026
32	01-28-2026
33	01-28-2026
34	01-28-2026
35	01-28-2026
36	01-28-2026
37	01-28-2026
38	01-28-2026
39	01-28-2026
40	01-28-2026
41	01-28-2026
42	01-28-2026
43	01-28-2026
44	01-28-2026
45	01-28-2026
46	01-28-2026
47	01-28-2026
48	01-28-2026
49	01-28-2026
50	01-28-2026
51	01-28-2026
52	01-28-2026
53	01-28-2026
54	01-28-2026
55	01-28-2026
56	01-28-2026
57	01-28-2026
58	01-28-2026
59	01-28-2026
60	01-28-2026
61	01-28-2026
62	01-28-2026
63	01-28-2026
64	01-28-2026
65	01-28-2026
66	01-28-2026
67	01-28-2026
68	01-28-2026
69	01-28-2026
70	01-28-2026
71	01-28-2026
72	01-28-2026
73	01-28-2026
74	01-28-2026
75	01-28-2026
76	01-28-2026
77	01-28-2026
78	01-28-2026
79	01-28-2026
80	01-28-2026
81	01-28-2026
82	01-28-2026
83	01-28-2026
84	01-28-2026
85	01-28-2026
86	01-28-2026
87	01-28-2026
88	01-28-2026
89	01-28-2026
90	01-28-2026
91	01-28-2026
92	01-28-2026
93	01-28-2026
94	01-28-2026
95	01-28-2026
96	01-28-2026
97	01-28-2026
98	01-28-2026
99	01-28-2026
100	01-28-2026

Jones & Henry
Engineers, Ltd.

Fluid thinking®
www.JHeng.com

JOB NO. 868-8305.400

SCALE 1"=20' HOR.
1"=4' VERT.

THIS LINE SCALES IF WHEN
PLOTTED TO NOTED SCALE

DESIGNED	DRAWN	CHECKED
JPM	AJB	MSH

STATUS ISSUED FOR BIDS

DATE 2026

SHEET NO. W-1.2
7 OF 48

FTW-83064.00W-W-1.3 KING ARTHUR STA. 11+00 TO 16+50
1/28/2026 11:37 AM - ABLAISNG
1/29/2026 11:38 AM

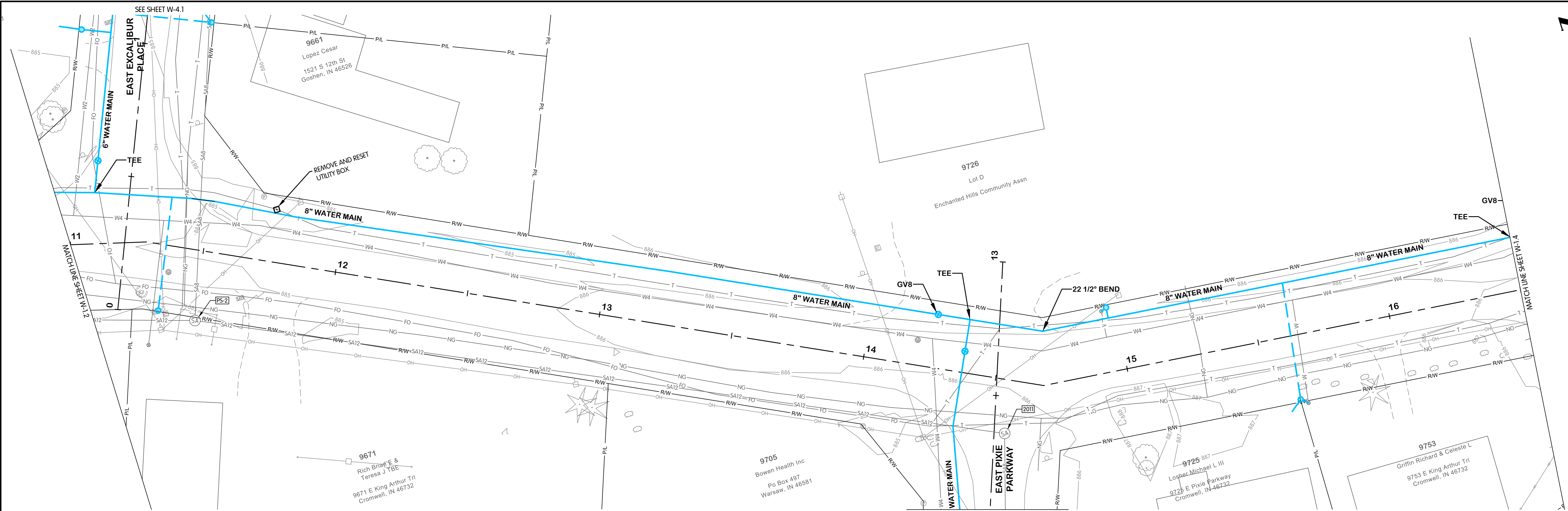

EXISTING STRUCTURE DATA		
NAME	TYPE	DATA
2011	SANITARY MANHOLE	CASTING EL. 886.07 8" S INV. EL. 880.14 12" NW INV. EL. 880.18
PS-2	SANITARY MANHOLE	CASTING EL. 885.12 12" W INV. EL. 877.36 12" SE INV. EL. 877.36 8" N INV. EL. 877.36

KING ARTHUR TRAIL

- NOTES:
- CONTRACTOR SHALL TRIM TREES AND BRUSH AS NECESSARY FOR THE INSTALLATION OF THE WORK.
 - THE CONTRACTOR SHALL PROVIDE WATER SERVICE CONNECTIONS OF A DIAMETER TO MATCH THE ORIGINAL NOMINAL DIAMETER OF THE SERVICE. THE MINIMUM SERVICE DIAMETER SHALL BE 3/4". WATER SERVICE WITH NO SIZE SHOWN SHALL BE ASSUMED TO BE 3/4" DIAMETER. PROPOSED WATER SERVICES SHALL BE 1" DIAMETER UP TO THE CURB BOX, UNLESS NOTED OTHERWISE. EXISTING SERVICE SIZE IS PROVIDED IN VERTICAL TEXT WHERE KNOWN.
 - WATER SERVICES ARE SHOWN OFFSET FROM THE EXISTING WATER SERVICES FOR CLARITY AND SHALL BE INSTALLED ALONG THE SAME ALIGNMENT.
 - NOT ALL CONSTRUCTION NOTES ARE APPLICABLE TO EVERY SHEET.
 - RIGHT-OF-WAY LIMITS SHOWN ARE APPROXIMATE.
 - WATER METER PITS TO BE LOCATED OFF OF PAVEMENT AND WITHIN THE RIGHT-OF-WAY. EXACT LOCATION OF THE METER PITS TO BE COORDINATED WITH THE OWNER.
 - UTILITIES HAVE BEEN SHOWN BASED UPON BEST AVAILABLE INFORMATION FROM SURVEYS AND MAPS PROVIDED BY THE UTILITIES. CONTRACTOR SHALL FIELD VERIFY UTILITIES VIA VACUUM EXCAVATION / POTHOLING PRIOR TO CONSTRUCTION. SUCH WORK SHALL BE CONSIDERED INCIDENTAL TO CONSTRUCTION. NO CHANGES FROM PLANS SHALL BE MADE WITHOUT OWNER AND ENGINEER APPROVAL.

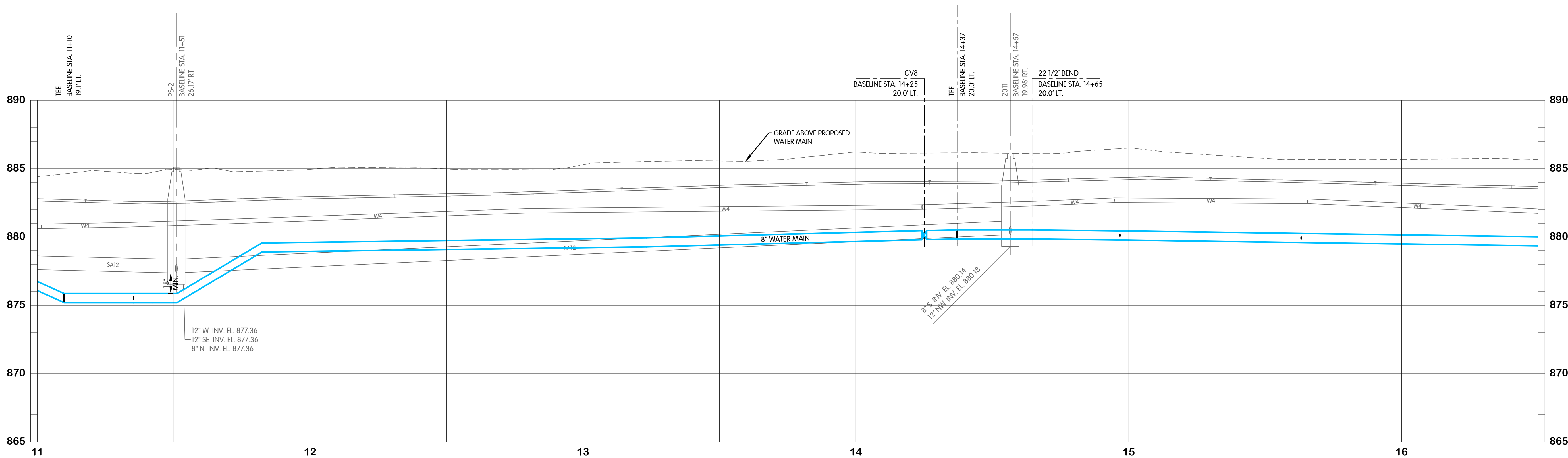

KING ARTHUR TRAIL WATER PLAN AND PROFILE STA. 11+00 TO 16+50 TURKEY CREEK REGIONAL SEWER DISTRICT FASCINATION PLACE WATER MAIN IMPROVEMENTS

NO.	DATE	REVISIONS AFTER ISSUED FOR BID	JPM	BY
1	01-28-2026	ADDENDUM 2		

Jones & Henry
Engineers, Ltd.

Fluid thinking®
www.JHeng.com

JOB NO. 868-8305.400

SCALE 1"=20' HOR.
1"=4' VERT.

THIS LINE SCALES 1" WHEN
PLOTTED TO NOTED SCALE

DESIGNED JPM DRAWN AJB CHECKED MSH

STATUS ISSUED FOR BID

DATE 2026

SHEET NO. W-1.3
8 OF 48

FTW-83064.00W-W-1.4 KING ARTHUR STA. 16+50 TO 22+00
1/28/2026 11:37 AM - ABLASING
1/29/2026 11:39 AM

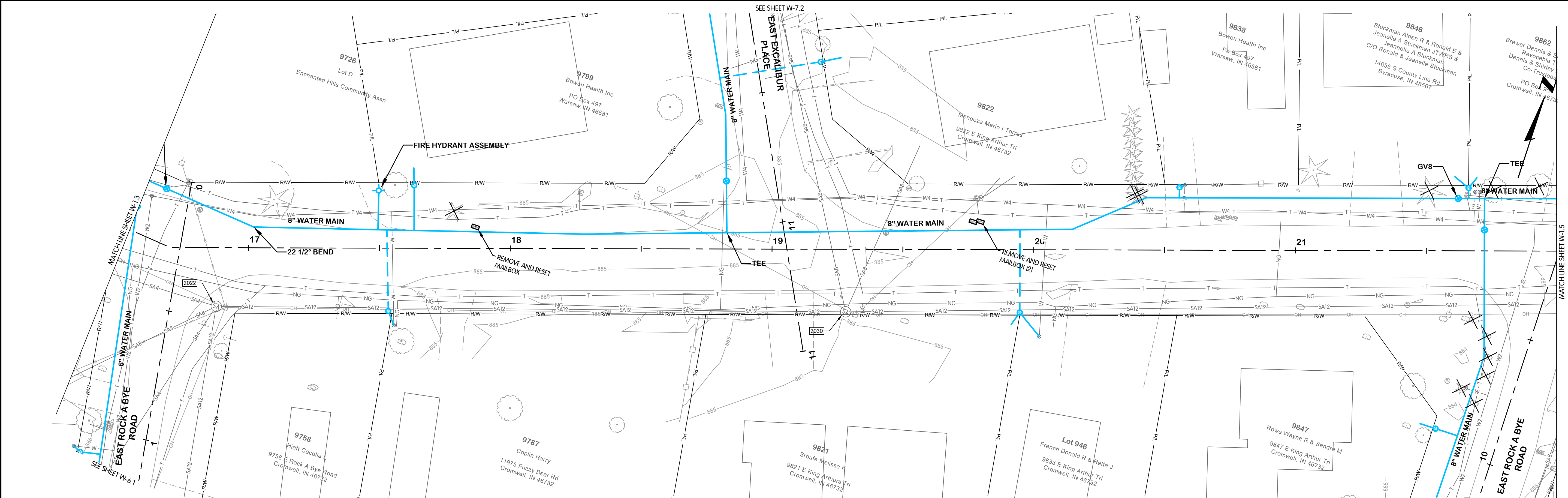

KING ARTHUR TRAIL

- NOTES:
1. CONTRACTOR SHALL TRIM TREES AND BRUSH AS NECESSARY FOR THE INSTALLATION OF THE WORK.
 2. THE CONTRACTOR SHALL PROVIDE WATER SERVICE CONNECTIONS OF A DIAMETER TO MATCH THE ORIGINAL NOMINAL DIAMETER OF THE SERVICE. THE MINIMUM SERVICE DIAMETER SHALL BE 3/4". WATER SERVICE WITH NO SIZE SHOWN SHALL BE ASSUMED TO BE 3/4" DIAMETER. PROPOSED WATER SERVICES SHALL BE 1" DIAMETER UP TO THE CURB BOX, UNLESS NOTED OTHERWISE. EXISTING SERVICE SIZE IS PROVIDED IN VERTICAL TEXT WHERE KNOWN.
 3. WATER SERVICES ARE SHOWN OFFSET FROM THE EXISTING WATER SERVICES FOR CLARITY AND SHALL BE INSTALLED ALONG THE SAME ALIGNMENT.
 4. NOT ALL CONSTRUCTION NOTES ARE APPLICABLE TO EVERY SHEET.
 5. RIGHT-OF-WAY LIMITS SHOWN ARE APPROXIMATE.
 6. WATER METER PITS TO BE LOCATED OFF OF PAVEMENT AND WITHIN THE RIGHT-OF-WAY. EXACT LOCATION OF THE METER PITS TO BE COORDINATED WITH THE OWNER.
 7. UTILITIES HAVE BEEN SHOWN BASED UPON BEST AVAILABLE INFORMATION FROM SURVEYS AND MAPS PROVIDED BY THE UTILITIES. CONTRACTOR SHALL FIELD VERIFY UTILITIES VIA VACUUM EXCAVATION / POTHOLING PRIOR TO CONSTRUCTION. SUCH WORK SHALL BE CONSIDERED INCIDENTAL TO CONSTRUCTION. NO CHANGES FROM PLANS SHALL BE MADE WITHOUT OWNER AND ENGINEER APPROVAL.

EXISTING STRUCTURE DATA		
NAME	TYPE	DATA
2022	SANITARY MANHOLE	CASTING EL. 885.63 12" S INV. EL. 879.78 12" E INV. EL. 879.68 8" SW INV. EL. 879.78 4" W INV. EL. 880.33 4" S INV. EL. 880.73
2030	SANITARY MANHOLE	CASTING EL. 885.12 8" NW INV. EL. 879.27 12" W INV. EL. 879.27 12" E INV. EL. 879.24 8" N INV. EL. 879.27

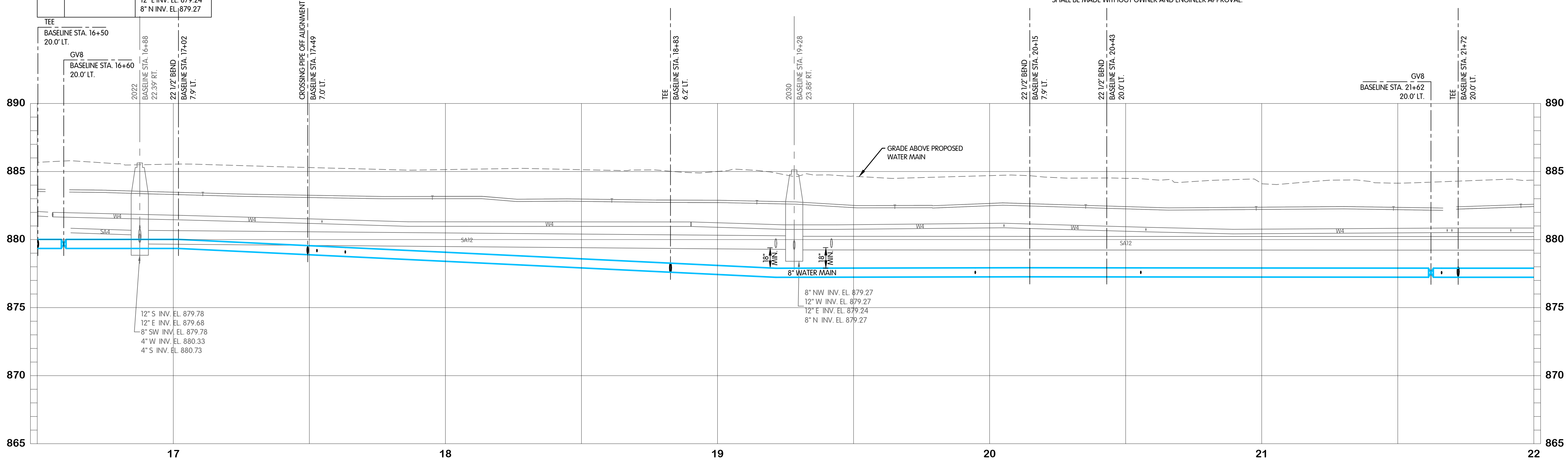

Professional Engineer
No. 19900563
STATE OF INDIANA
MICHAEL S. HARKINS
01-13-2025
TCRSD

**KING ARTHUR TRAIL
WATER
PLAN AND PROFILE
STA. 16+50 TO 22+00
TURKEY CREEK REGIONAL SEWER DISTRICT
FASCINATION PLACE WATER MAIN IMPROVEMENTS**

JPM	BY
1	01-28-2026
2	01-28-2026
3	01-28-2026
4	01-28-2026
5	01-28-2026
6	01-28-2026
7	01-28-2026
8	01-28-2026
9	01-28-2026
10	01-28-2026
11	01-28-2026
12	01-28-2026
13	01-28-2026
14	01-28-2026
15	01-28-2026
16	01-28-2026
17	01-28-2026
18	01-28-2026
19	01-28-2026
20	01-28-2026
21	01-28-2026
22	01-28-2026
23	01-28-2026
24	01-28-2026
25	01-28-2026
26	01-28-2026
27	01-28-2026
28	01-28-2026
29	01-28-2026
30	01-28-2026
31	01-28-2026
32	01-28-2026
33	01-28-2026
34	01-28-2026
35	01-28-2026
36	01-28-2026
37	01-28-2026
38	01-28-2026
39	01-28-2026
40	01-28-2026
41	01-28-2026
42	01-28-2026
43	01-28-2026
44	01-28-2026
45	01-28-2026
46	01-28-2026
47	01-28-2026
48	01-28-2026
49	01-28-2026
50	01-28-2026
51	01-28-2026
52	01-28-2026
53	01-28-2026
54	01-28-2026
55	01-28-2026
56	01-28-2026
57	01-28-2026
58	01-28-2026
59	01-28-2026
60	01-28-2026
61	01-28-2026
62	01-28-2026
63	01-28-2026
64	01-28-2026
65	01-28-2026
66	01-28-2026
67	01-28-2026
68	01-28-2026
69	01-28-2026
70	01-28-2026
71	01-28-2026
72	01-28-2026
73	01-28-2026
74	01-28-2026
75	01-28-2026
76	01-28-2026
77	01-28-2026
78	01-28-2026
79	01-28-2026
80	01-28-2026
81	01-28-2026
82	01-28-2026
83	01-28-2026
84	01-28-2026
85	01-28-2026
86	01-28-2026
87	01-28-2026
88	01-28-2026
89	01-28-2026
90	01-28-2026
91	01-28-2026
92	01-28-2026
93	01-28-2026
94	01-28-2026
95	01-28-2026
96	01-28-2026
97	01-28-2026
98	01-28-2026
99	01-28-2026
100	01-28-2026

Jones & Henry
Engineers, Ltd.
Fluid thinking®
www.JHeng.com
JOB NO. 868-8305.400
SCALE 1"=20' HOR.
1"=4' VERT.
THIS LINE SCALES 1" WHEN
PLOTTED TO NOTED SCALE
DESIGNED JPM DRAWN AJB CHECKED MSH
STATUS ISSUED FOR BIDS
DATE 2026
SHEET NO. W-1.4
9 OF 48

FTW-83064.00W-W-1.5 KING ARTHUR STA. 22+00 TO 27+50
1/28/2026 11:37 AM - ABLAISNG
1/29/2026 11:39 AM

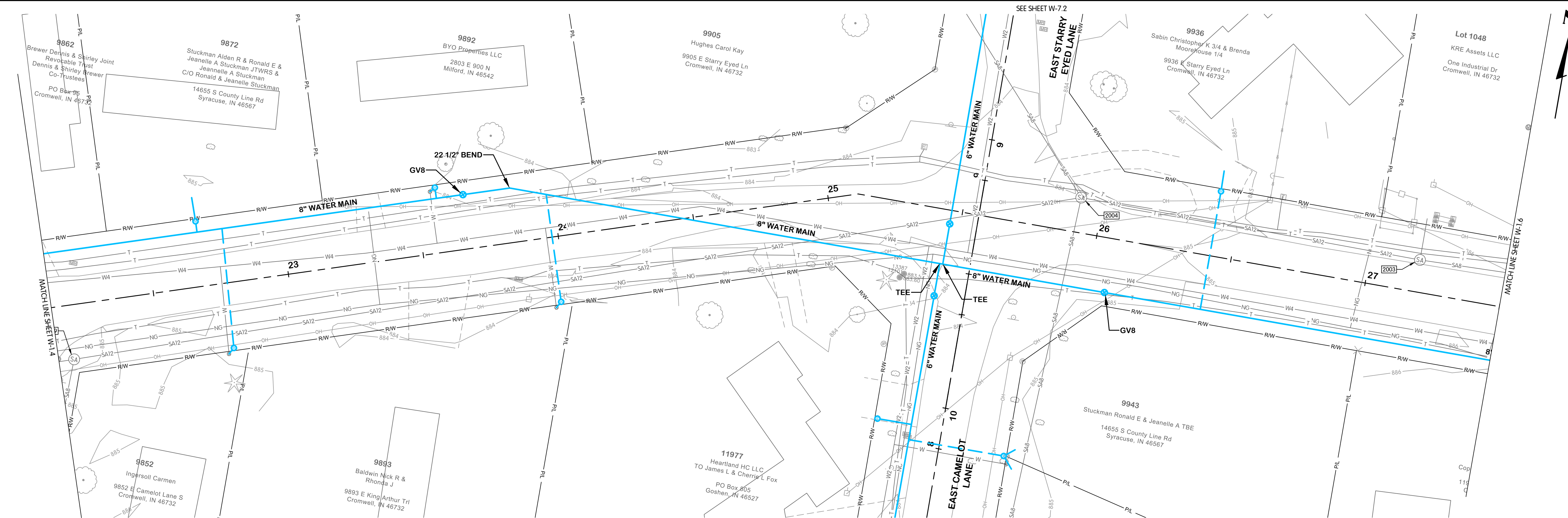

EXISTING STRUCTURE DATA		
NAME	TYPE	DATA
2003	SANITARY MANHOLE	CASTING EL. 885.51 12" W INV. EL. 878.32 8" E INV. EL. 878.08 10" N INV. EL. 878.08
2004	SANITARY MANHOLE	CASTING EL. 883.79 8" NW INV. EL. 878.27 12" W INV. EL. 878.47 12" E INV. EL. 876.88 8" S INV. EL. 878.27
2029	SANITARY MANHOLE	CASTING EL. 885.27 8" S INV. EL. 880.22 12" W INV. EL. 879.22 12" E INV. EL. 879.20

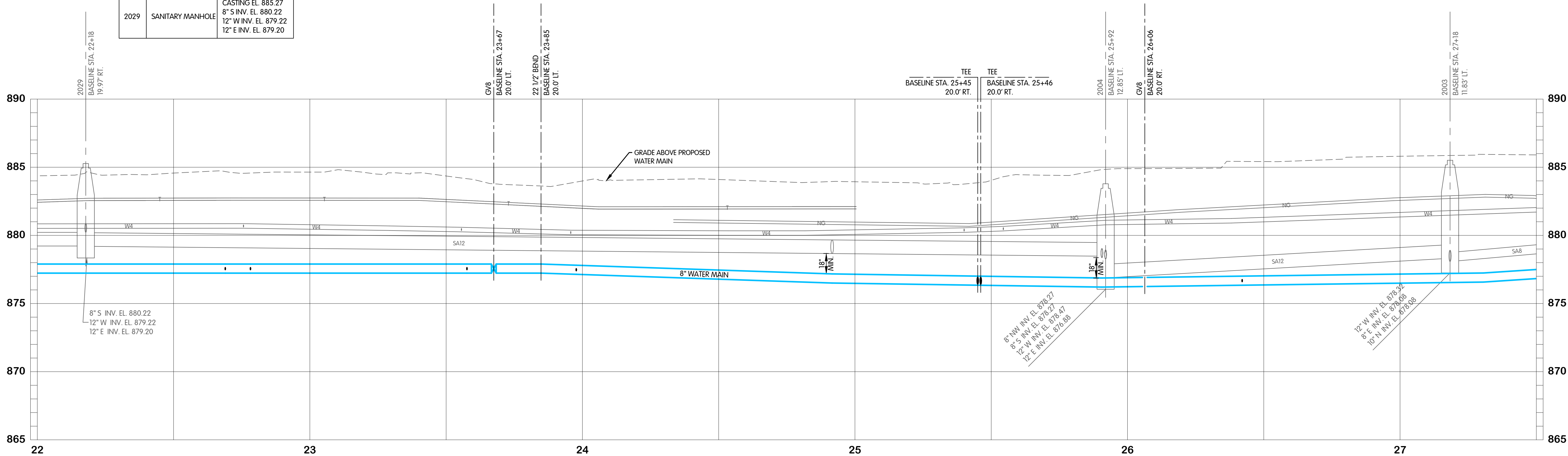

- NOTES:
- CONTRACTOR SHALL TRIM TREES AND BRUSH AS NECESSARY FOR THE INSTALLATION OF THE WORK.
 - THE CONTRACTOR SHALL PROVIDE WATER SERVICE CONNECTIONS OF A DIAMETER TO MATCH THE ORIGINAL NOMINAL DIAMETER OF THE SERVICE. THE MINIMUM SERVICE DIAMETER SHALL BE 3/4". WATER SERVICE WITH NO SIZE SHOWN SHALL BE ASSUMED TO BE 3/4" DIAMETER. PROPOSED WATER SERVICES SHALL BE 1" DIAMETER UP TO THE CURB BOX, UNLESS NOTED OTHERWISE. EXISTING SERVICE SIZE IS PROVIDED IN VERTICAL TEXT WHERE KNOWN.
 - WATER SERVICES ARE SHOWN OFFSET FROM THE EXISTING WATER SERVICES FOR CLARITY AND SHALL BE INSTALLED ALONG THE SAME ALIGNMENT.
 - NOT ALL CONSTRUCTION NOTES ARE APPLICABLE TO EVERY SHEET.
 - RIGHT-OF-WAY LIMITS SHOWN ARE APPROXIMATE.
 - WATER METER PITS TO BE LOCATED OFF OF PAVEMENT AND WITHIN THE RIGHT-OF-WAY. EXACT LOCATION OF THE METER PITS TO BE COORDINATED WITH THE OWNER.
 - UTILITIES HAVE BEEN SHOWN BASED UPON BEST AVAILABLE INFORMATION FROM SURVEYS AND MAPS PROVIDED BY THE UTILITIES. CONTRACTOR SHALL FIELD VERIFY UTILITIES VIA VACUUM EXCAVATION / POTHOLING PRIOR TO CONSTRUCTION. SUCH WORK SHALL BE CONSIDERED INCIDENTAL TO CONSTRUCTION. NO CHANGES FROM PLANS SHALL BE MADE WITHOUT OWNER AND ENGINEER APPROVAL.



KING ARTHUR TRAIL
WATER
PLAN AND PROFILE
STA. 22+00 TO 27+50
TURKEY CREEK REGIONAL SEWER DISTRICT
FASCINATION PLACE WATER MAIN IMPROVEMENTS

NO.	DATE	REVISIONS AFTER ISSUED FOR BID	JPM	BY
1	01-28-2026	ADDENDUM 2		

Jones & Henry
Engineers, Ltd.

Fluid thinking®
www.JHeng.com

JOB NO. 868-8305.400

SCALE 1"=20' HOR.
1"=4' VERT.

THIS LINE SCALES IF WHEN
PLOTTED TO NOTED SCALE

DESIGNED	DRAWN	CHECKED
JPM	AJB	MSH

STATUS ISSUED FOR BID

DATE 2026

SHEET NO. W-1.5
10 OF 48

FTW-83054.00W-W-1.6 KING ARTHUR STA. 27+50 TO 30+00
1/28/2026 11:37 AM - ABLAISNG
1/29/2026 11:40 AM

EXISTING STRUCTURE DATA		
NAME	TYPE	DATA
2003	SANITARY MANHOLE	CASTING EL. 885.51 12" W INV. EL. 878.32 8" E INV. EL. 878.08 10" N INV. EL. 878.08
2004	SANITARY MANHOLE	CASTING EL. 883.79 8" NW INV. EL. 878.27 12" W INV. EL. 878.47 12" E INV. EL. 876.88 8" S INV. EL. 878.27
2029	SANITARY MANHOLE	CASTING EL. 885.27 8" S INV. EL. 880.22 12" W INV. EL. 879.22 12" E INV. EL. 879.20

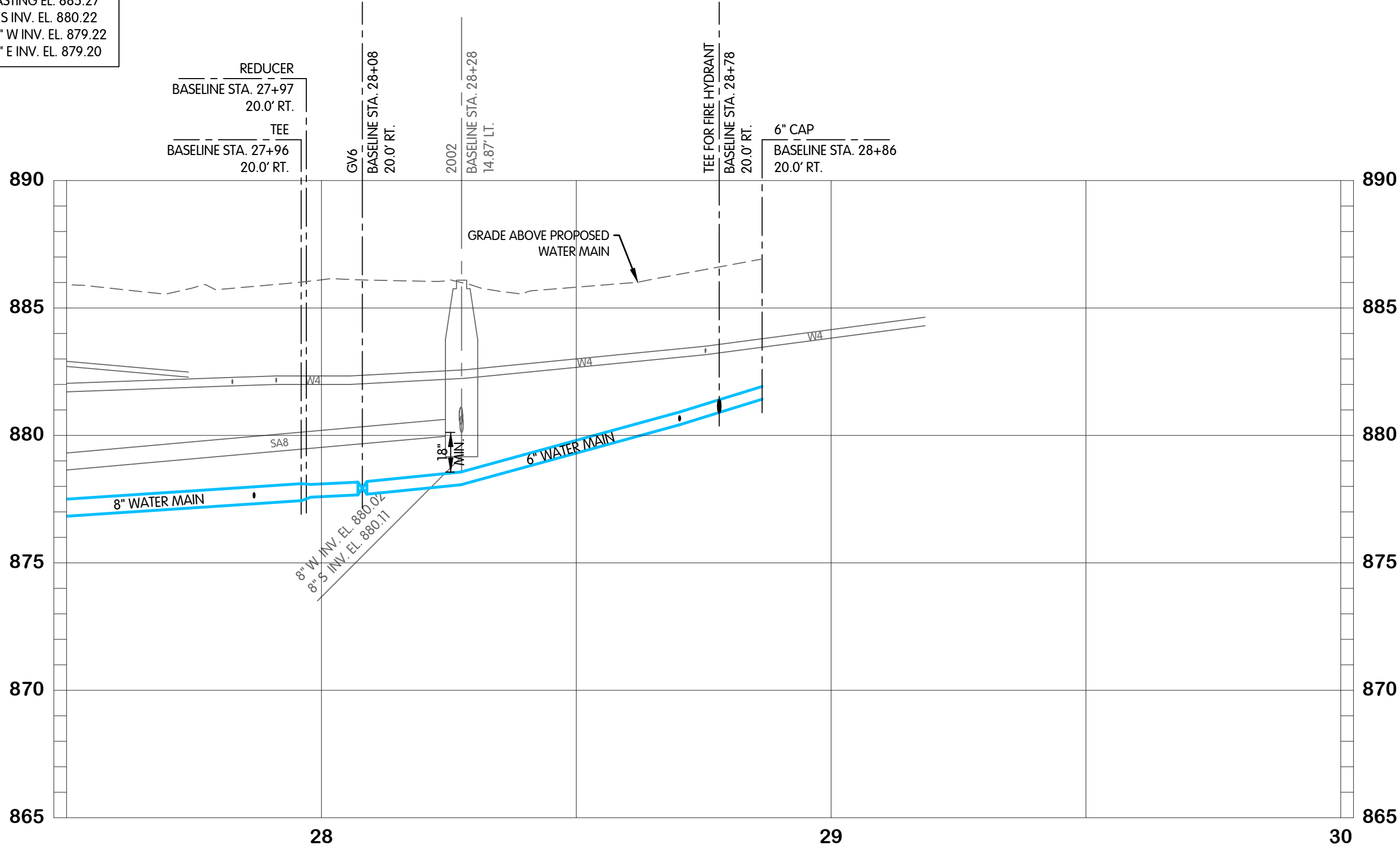
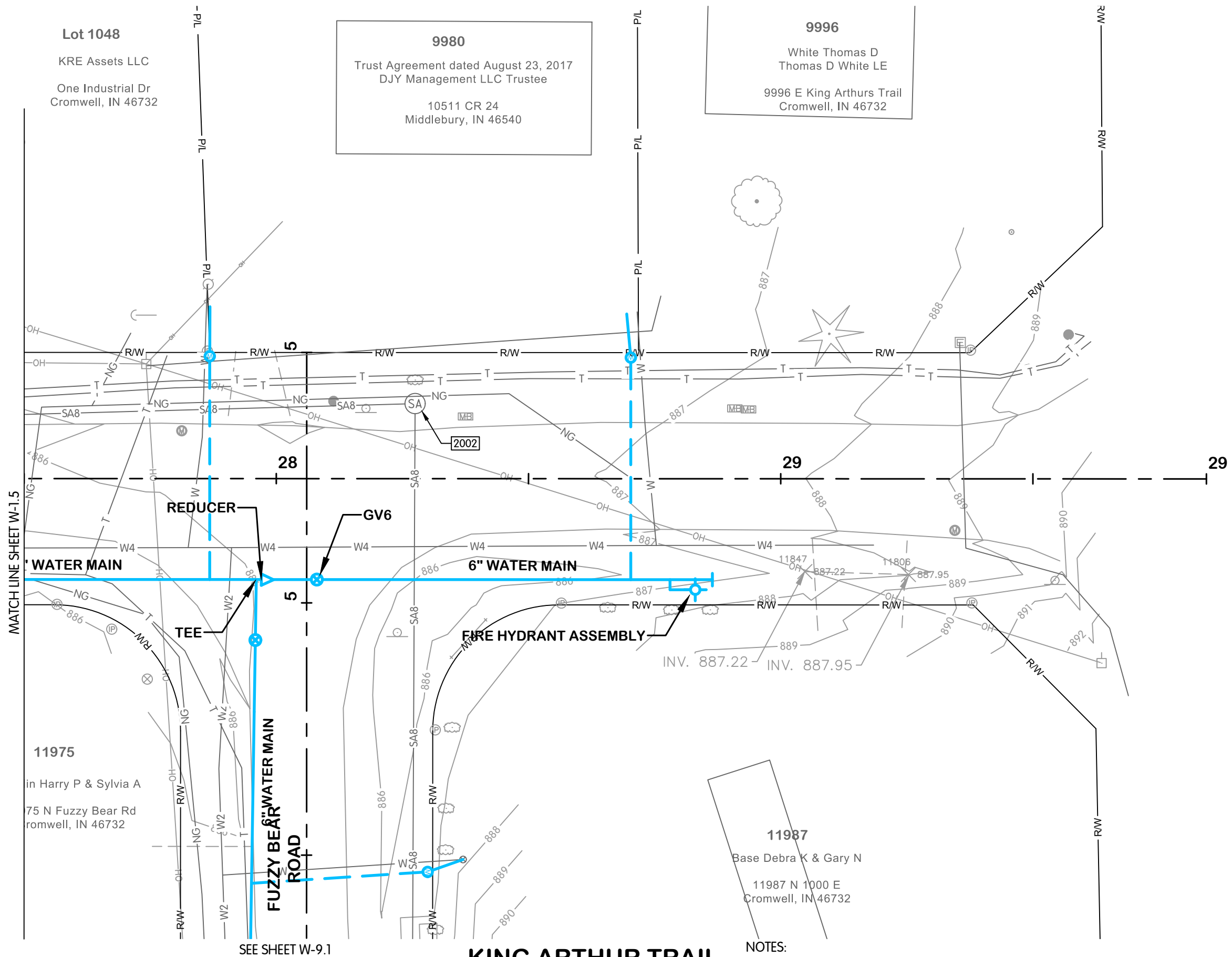

Michael S. Harkner
REGISTERED
No. 19900563
STATE OF INDIANA
Professional Engineer
01-13-2025

KING ARTHUR TRAIL
WATER
PLAN AND PROFILE
STA. 27+50 TO 30+00
TURKEY CREEK REGIONAL SEWER DISTRICT
FASCINATION PLACE WATER MAIN IMPROVEMENTS

1	01-28-2026	ADDENDUM 2	NO.	DATE	REVISIONS AFTER ISSUED FOR BID	JPM	BY
---	------------	------------	-----	------	--------------------------------	-----	----

Jones & Henry
Engineers, Ltd.

Fluid thinking®
www.JHeng.com

JOB NO. 868-8305.400

SCALE 1"=20' HOR.
1"=4' VERT.

THIS LINE SCALES 1" WHEN
PLOTTED TO NOTED SCALE

DESIGNED JPM DRAWN AJB CHECKED MSH
STATUS ISSUED FOR BID
DATE 2026
SHEET NO. 2

W-1.6
11 OF 48

FTW-8505-000W-2-W-2-1 RAGGEDY ANN STA. 0+00 TO 5+50
1/21/2025 11:07 AM
JPM - AB/MSH

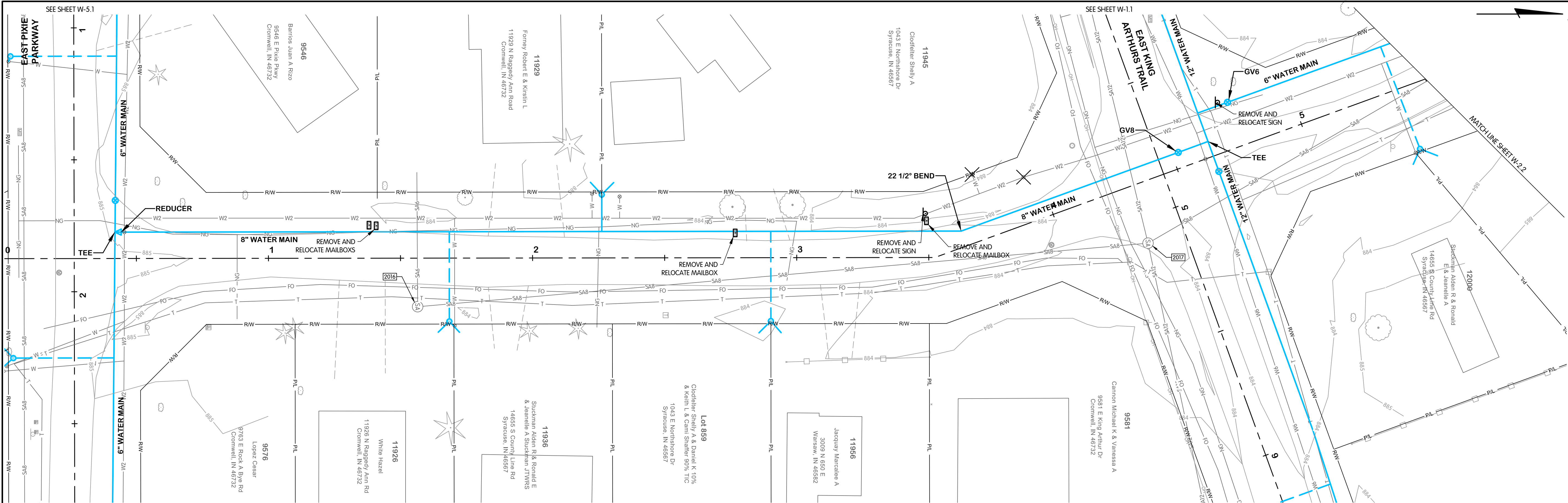

- NOTES:
- CONTRACTOR SHALL TRIM TREES AND BRUSH AS NECESSARY FOR THE INSTALLATION OF THE WORK.
 - THE CONTRACTOR SHALL PROVIDE WATER SERVICE CONNECTIONS OF A DIAMETER TO MATCH THE ORIGINAL NOMINAL DIAMETER OF THE SERVICE. THE MINIMUM SERVICE DIAMETER SHALL BE 3/4\".
 - WATER SERVICES ARE SHOWN OFFSET FROM THE EXISTING WATER SERVICES FOR CLARITY AND SHALL BE INSTALLED ALONG THE SAME ALIGNMENT.
 - NOT ALL CONSTRUCTION NOTES ARE APPLICABLE TO EVERY SHEET.
 - RIGHT-OF-WAY LIMITS SHOWN ARE APPROXIMATE.
 - WATER METER PITS TO BE LOCATED OFF OF PAVEMENT AND WITHIN THE RIGHT-OF-WAY. EXACT LOCATION OF THE METER PITS TO BE COORDINATED WITH THE OWNER.
 - UTILITIES HAVE BEEN SHOWN BASED UPON BEST AVAILABLE INFORMATION FROM SURVEYS AND MAPS PROVIDED BY THE UTILITIES. CONTRACTOR SHALL FIELD VERIFY UTILITIES VIA VACUUM EXCAVATION / POTHOLING PRIOR TO CONSTRUCTION. SUCH WORK SHALL BE CONSIDERED INCIDENTAL TO CONSTRUCTION. NO CHANGES FROM PLANS SHALL BE MADE WITHOUT OWNER AND ENGINEER APPROVAL.

EXISTING STRUCTURE DATA		
NAME	TYPE	DATA
2014	SANITARY MANHOLE	CASTING EL. 885.71 8\" W INV. EL. 879.91 8\" E INV. EL. 880.91 8\" N INV. EL. 880.11
2019	SANITARY MANHOLE	CASTING EL. 884.79 8\" S INV. EL. 878.88 12\" W INV. EL. 878.84 12\" E INV. EL. 878.83 8\" N INV. EL. 878.90
4559	SANITARY MANHOLE	CASTING EL. 884.99 8\" S INV. EL. 878.99 8\" N INV. EL. 878.99

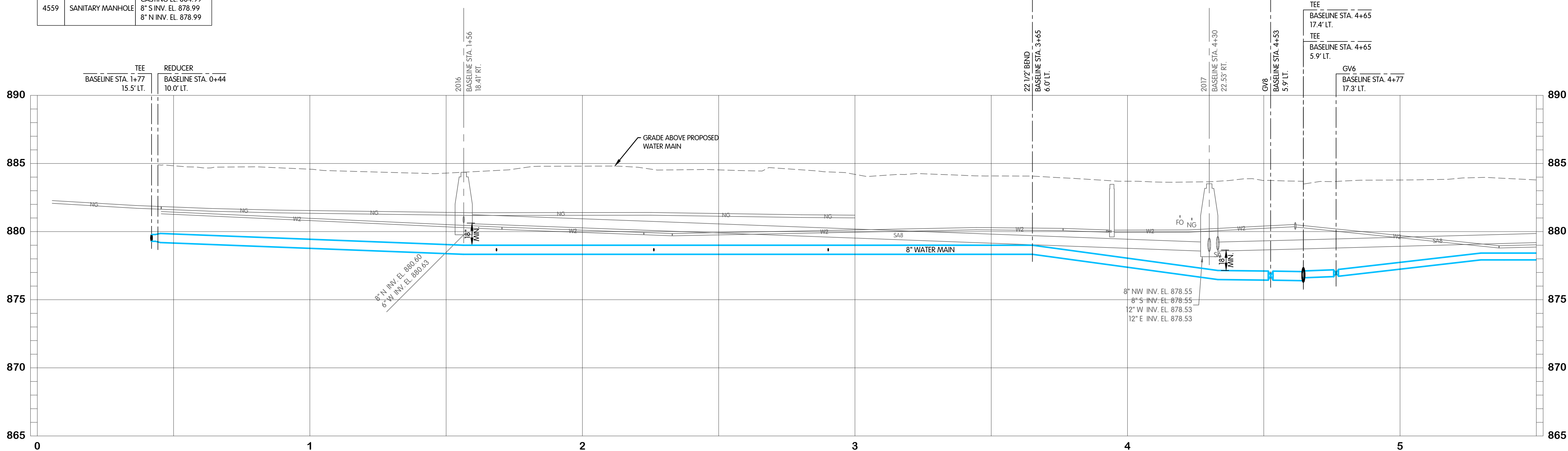

REGISTERED PROFESSIONAL ENGINEER

STATE OF INDIANA

NO. 19900563

01-13-2025

TCRSD

INDIANAPOLIS, IN

RAGGEDY ANN ROAD

WATER

PLAN AND PROFILE

STA. 0+00 TO 5+50

TURKEY CREEK REGIONAL SEWER DISTRICT

FASCINATION PLACE WATER MAIN IMPROVEMENTS

DESIGNED

DRAWN

CHECKED

STATUS

DATE

ISSUED FOR BIDS

2026

JPM

AJB

MSH

NO.

DATE

REVISIONS AFTER ISSUED FOR BIDS

1

01-28-2026

ADDENDUM 2

2

3

4

5

6

7

8

9

10

Jones & Henry Engineers, Ltd.

JH

Fluid thinking®

www.JHeng.com

JOB NO.

868-8305.400

SCALE

1\"=20' HOR.

1\"=4' VERT.

THIS LINE SCALES IF WHEN PLOTTED TO NOTED SCALE

W-2.1

12 OF 48

FTW-8305-00W-4-W-4.1 EXCALIBUR STA. 0+00 TO 5+50
1/29/2026 11:16 AM - ABLASING
1/29/2026 11:43 AM

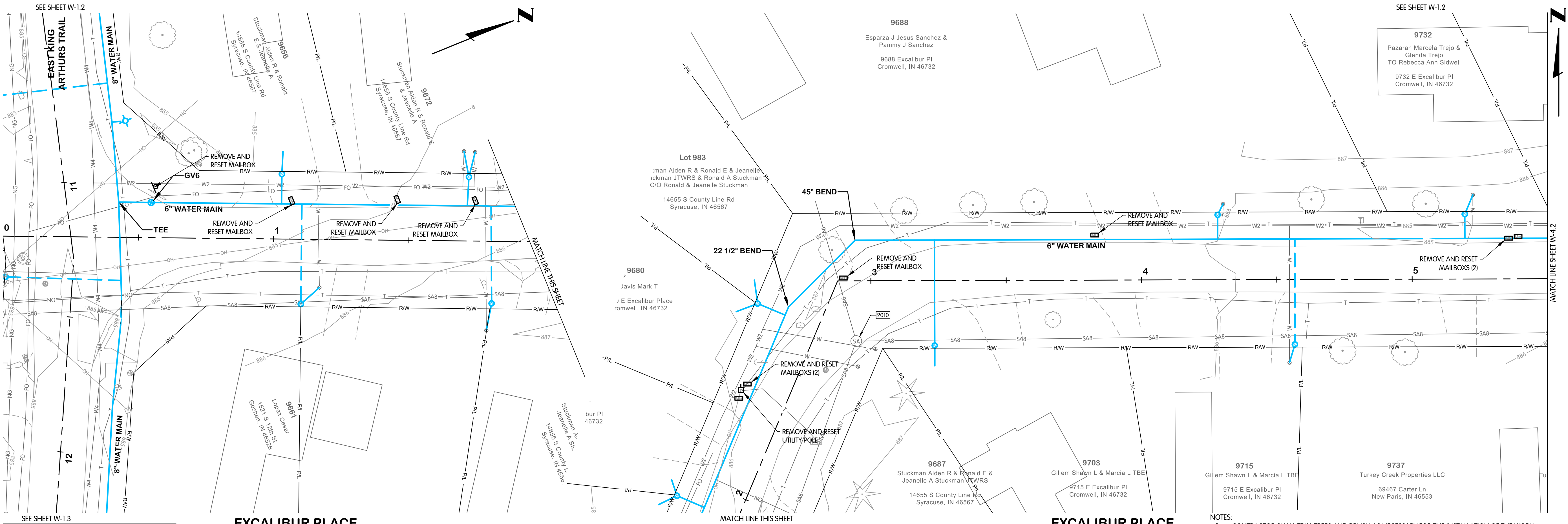

EXISTING STRUCTURE DATA		
NAME	TYPE	DATA
2010	SANITARY MANHOLE	CASTING EL. 885.90 8\" S INV. EL. 879.76 8\" E INV. EL. 879.78 6\" N INV. EL. 879.79
PS-2	SANITARY MANHOLE	CASTING EL. 885.12 12\" W INV. EL. 877.36 12\" SE INV. EL. 877.36 8\" N INV. EL. 877.36

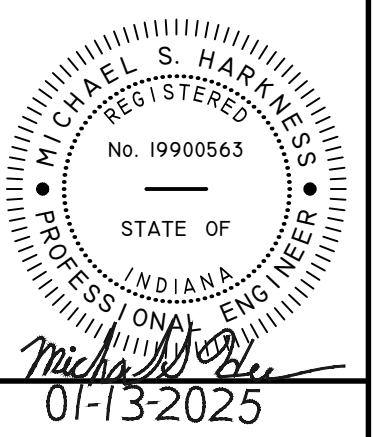
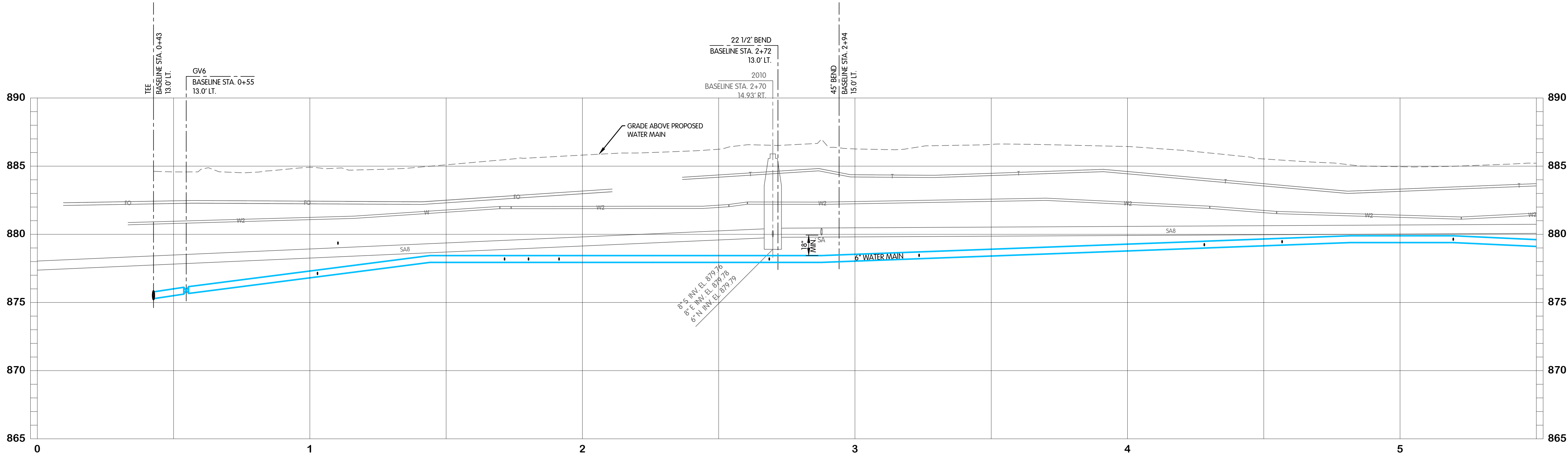

EXCALIBUR PLACE
WATER
PLAN AND PROFILE
STA. 0+00 TO 5+50
TURKEY CREEK REGIONAL SEWER DISTRICT
FASCINATION PLACE WATER MAIN IMPROVEMENTS

NO.	DATE	REVISIONS AFTER ISSUED FOR BID	JPM	BY
1	01-28-2026	ADDENDUM 2		



JOB NO.	868-8305.400	
SCALE	1"=20' HOR. 1"=4' VERT.	
THIS LINE SCALES IF WHEN PLOTTED TO NOTED SCALE		
DESIGNED	DRAWN	CHECKED
JPM	AJB	MSH
STATUS	ISSUED FOR BID	
DATE:	2026	
SHEET NO.		
W-4.1		
16 OF 48		

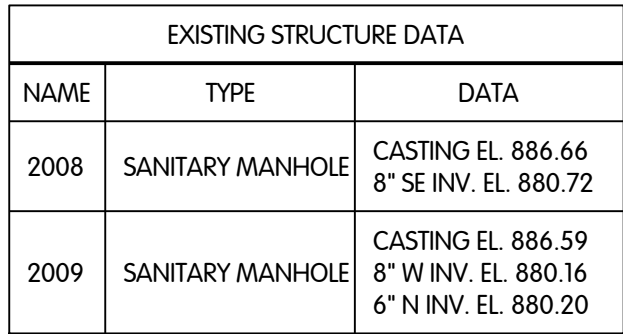

This profile view illustrates the vertical alignment of a water main installation. The horizontal axis represents stationing from 6 to 11, and the vertical axis represents elevation in feet, ranging from 865 to 890. Key features include:

- Proposed 6" Water Main:** Shown as a solid blue line, starting at approximately 879.5' at station 6, dipping slightly to 878.5' at station 7, then rising to a peak of 881.0' at station 9.2, before settling around 878.5' at station 11.
- Existing Infrastructure:** Includes an 18" WWT (Wastewater Treatment) structure at station 6+30, a 22 1/2" bend at station 7+41, and a 6" tee at station 8+34.
- Grade and Elevation Data:** The profile shows the existing ground surface (dashed line) and the proposed water main grade (solid blue line). A note indicates the grade is above the proposed water main at station 7+41.
- Structural Details:** A cross-section of the 6" water main is shown at station 6+30, with an 18" diameter and a 6" wall thickness. The invert elevation is 880.16'.
- Stationing and Elevation Markers:**
 - Station 6+30: Base line station, 19.15' RT.
 - Station 7+41: 22 1/2" bend, 20.8' LT.
 - Station 8+34: 6" tee, 9.2' RT.
 - Station 8+38: 8x6 reducer, 10.6' RT.
 - Station 10+81: GV8, 18.7' RT.

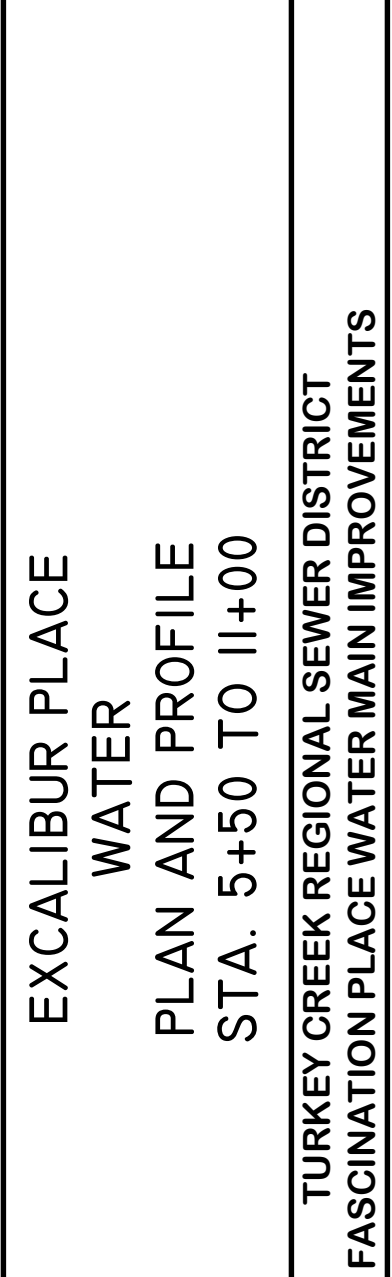
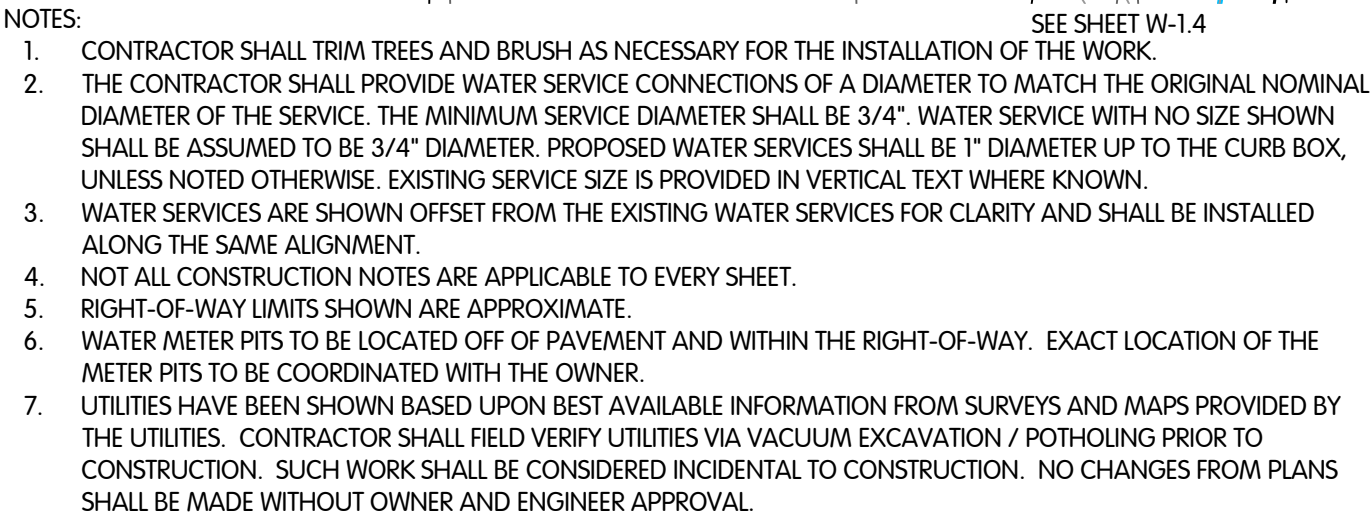

NO	DATE	REVISIONS AFTER ISSUED FOR BID	BY
1	01-28-2020	ADDENDUM 2	JPM
2			
3			
4			
5			

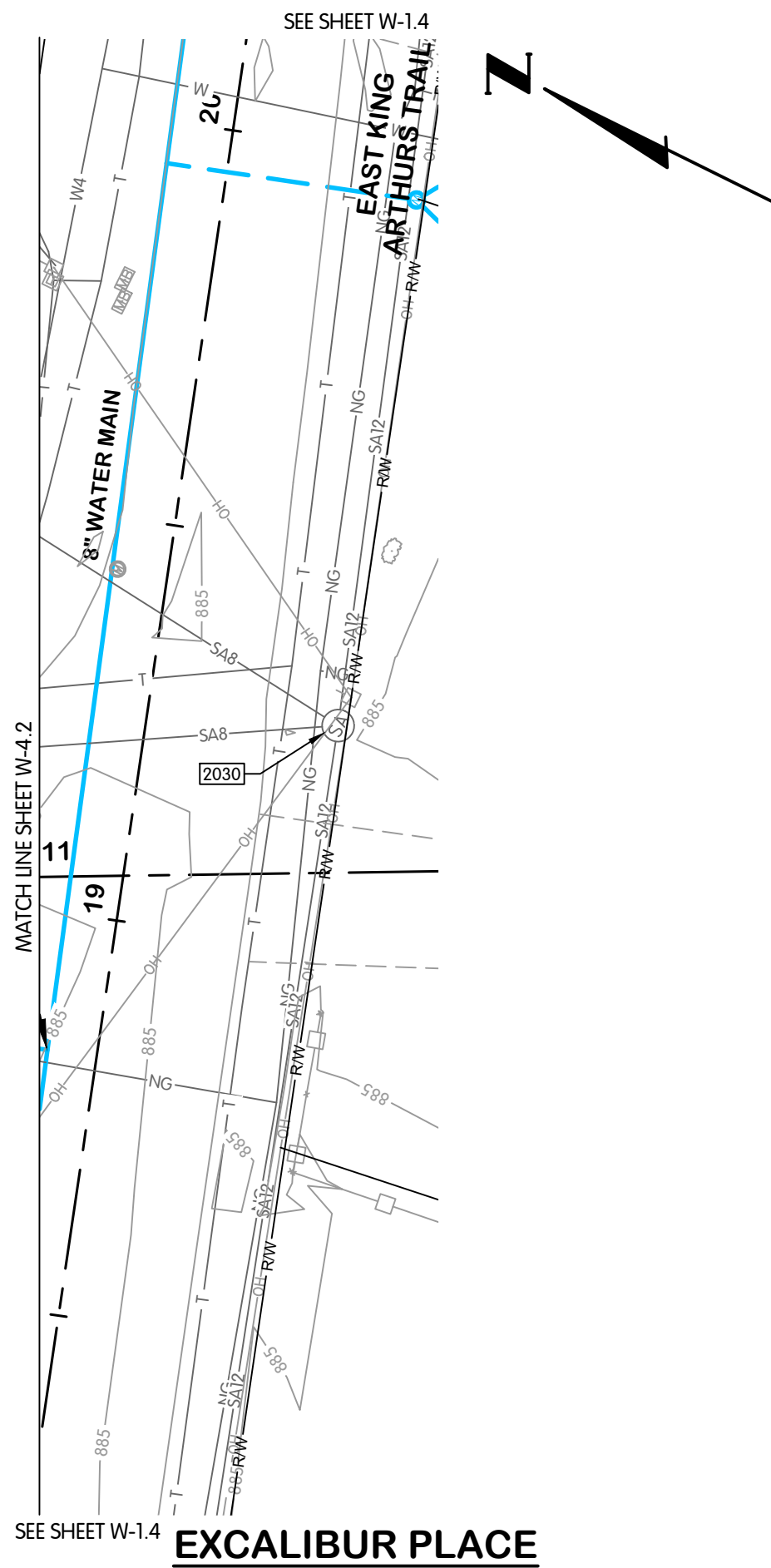

EXISTING STRUCTURE DATA		
NAME	TYPE	DATA
2030	SANITARY MANHOLE	CASTING EL. 885.12 8" NW INV. EL. 879.27 12" W INV. EL. 879.27 12" E INV. EL. 879.24 8" N INV. EL. 879.27

NOTES:

1. CONTRACTOR SHALL TRIM TREES AND BRUSH AS NECESSARY FOR THE INSTALLATION OF THE WORK.
2. THE CONTRACTOR SHALL PROVIDE WATER SERVICE CONNECTIONS OF A DIAMETER TO MATCH THE ORIGINAL NOMINAL DIAMETER OF THE SERVICE. THE MINIMUM SERVICE DIAMETER SHALL BE 3/4". WATER SERVICE WITH NO SIZE SHOWN SHALL BE ASSUMED TO BE 3/4" DIAMETER. PROPOSED WATER SERVICES SHALL BE 1" DIAMETER UP TO THE CURB BOX, UNLESS NOTED OTHERWISE. EXISTING SERVICE SIZE IS PROVIDED IN VERTICAL TEXT WHERE KNOWN.
3. WATER SERVICES ARE SHOWN OFFSET FROM THE EXISTING WATER SERVICES FOR CLARITY AND SHALL BE INSTALLED ALONG THE SAME ALIGNMENT.
4. NOT ALL CONSTRUCTION NOTES ARE APPLICABLE TO EVERY SHEET.
5. RIGHT-OF-WAY LIMITS SHOWN ARE APPROXIMATE.
6. WATER METER PITS TO BE LOCATED OFF OF PAVEMENT AND WITHIN THE RIGHT-OF-WAY. EXACT LOCATION OF THE METER PITS TO BE COORDINATED WITH THE OWNER.
7. UTILITIES HAVE BEEN SHOWN BASED UPON BEST AVAILABLE INFORMATION FROM SURVEYS AND MAPS PROVIDED BY THE UTILITIES. CONTRACTOR SHALL FIELD VERIFY UTILITIES VIA VACUUM EXCAVATION / POTHOLING PRIOR TO CONSTRUCTION. SUCH WORK SHALL BE CONSIDERED INCIDENTAL TO CONSTRUCTION. NO CHANGES FROM PLANS SHALL BE MADE WITHOUT OWNER AND ENGINEER APPROVAL.

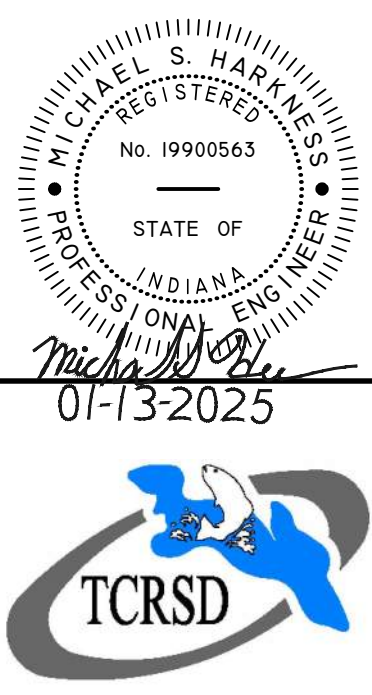
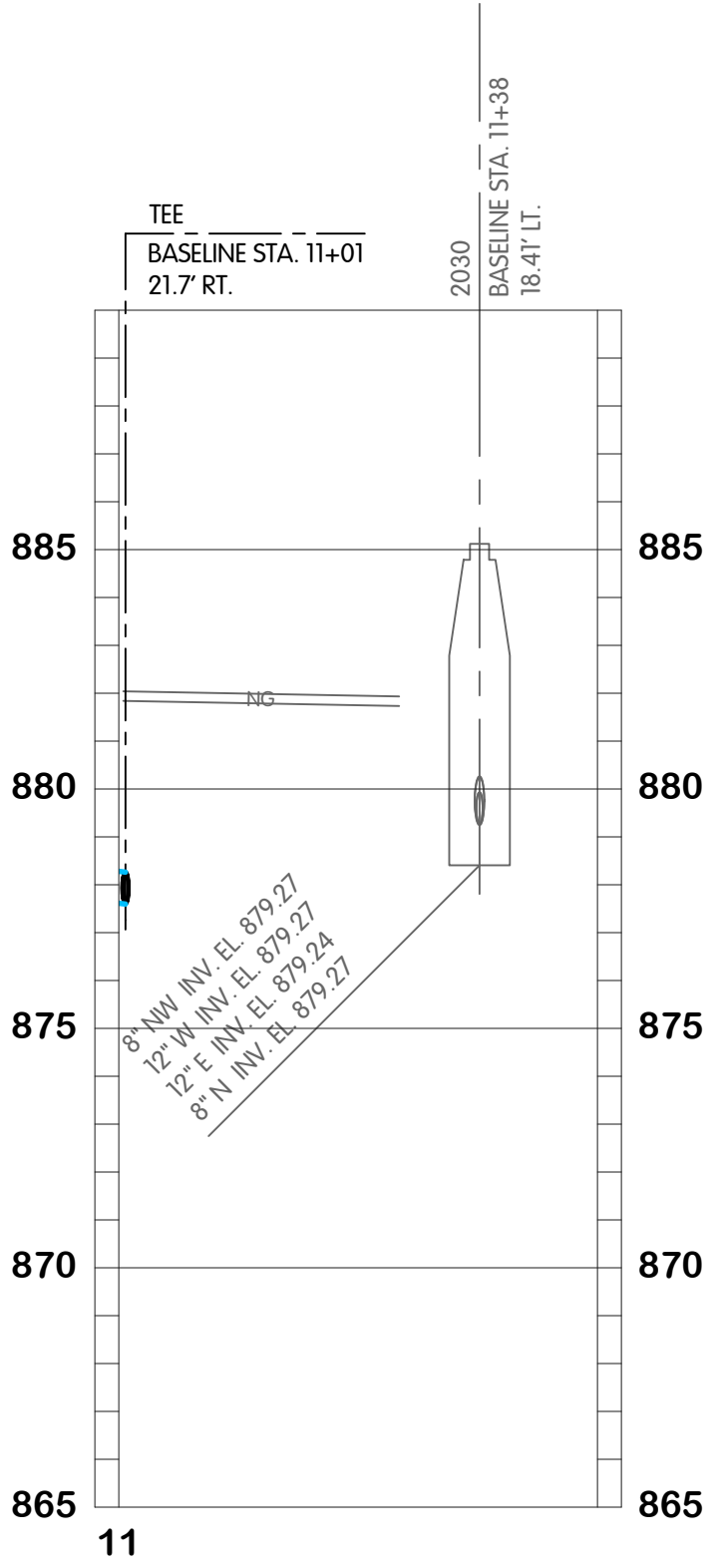

EXCALIBUR PLACE
WATER
PLAN AND PROFILE
STA. 11+00 TO 11+50

**TURKEY CREEK REGIONAL SEWER DISTRICT
FASCINATION PLACE WATER MAIN IMPROVEMENTS**

NO.	DATE	REVISIONS AFTER ISSUED FOR BID	BY	JPM
1	01-28-2026	ADDENDUM 2		

Jones & Henry
Engineers, Ltd.



Fluid thinking®
www.JHeng.com

JOB NO. 868-8305.400

SCALE 1"=20' HOR.
1"=4' VERT.

THIS LINE SCALES 1" WHEN
PLOTTED TO NOTED SCALE

DESIGNED	DRAWN	CHECKED
----------	-------	---------

DESIGNED JPM	DRAWN AJB	CHECKED MSH
-----------------	--------------	----------------

JFM	AJB	M3H
STATUS: ISSUED FOR BID		

STATUS: ISSUED FOR BID
DATE: 2026 ▲

SHEET NO. 2

W-4.3

FTW-5306-00W6-W-5.1 PIXIE STA. 0+00 TO 5+50
1/28/2026 1:38 PM - ABLAISING
1/29/2026 11:44 AM

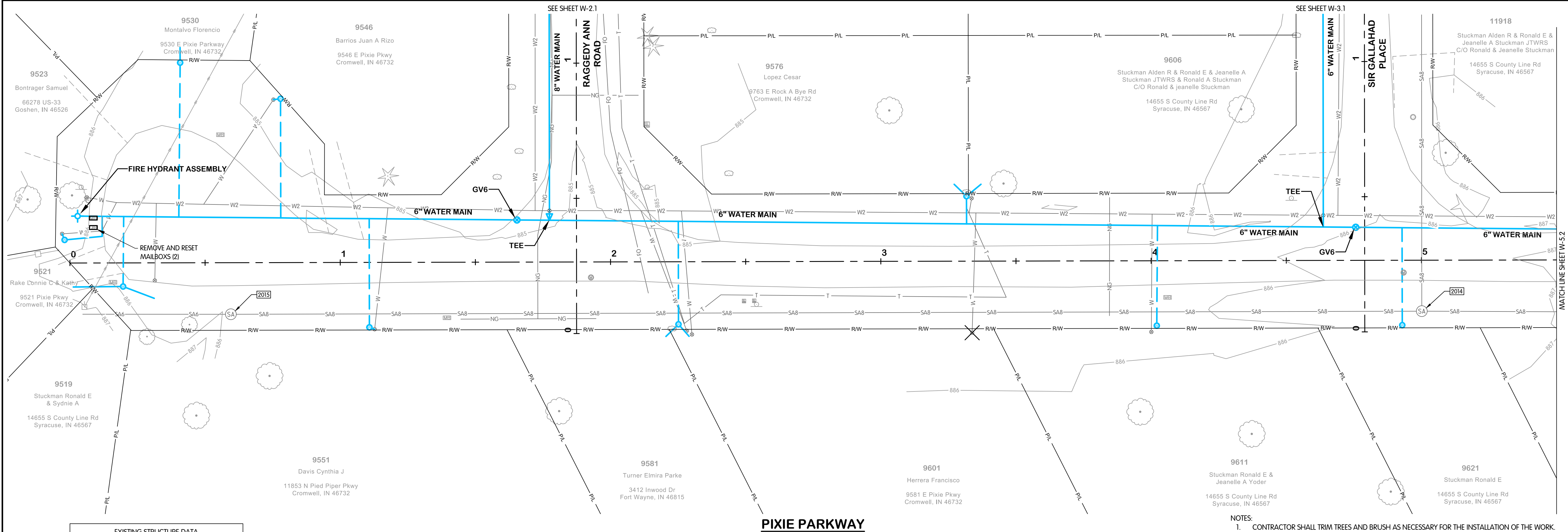

EXISTING STRUCTURE DATA		
NAME	TYPE	DATA
2014	SANITARY MANHOLE	CASTING EL. 885.71 8" W INV. EL. 879.91 8" E INV. EL. 880.91 8" N INV. EL. 880.11
2015	SANITARY MANHOLE	CASTING EL. 885.65 8" E INV. EL. 881.15 6" W INV. EL. 881.15

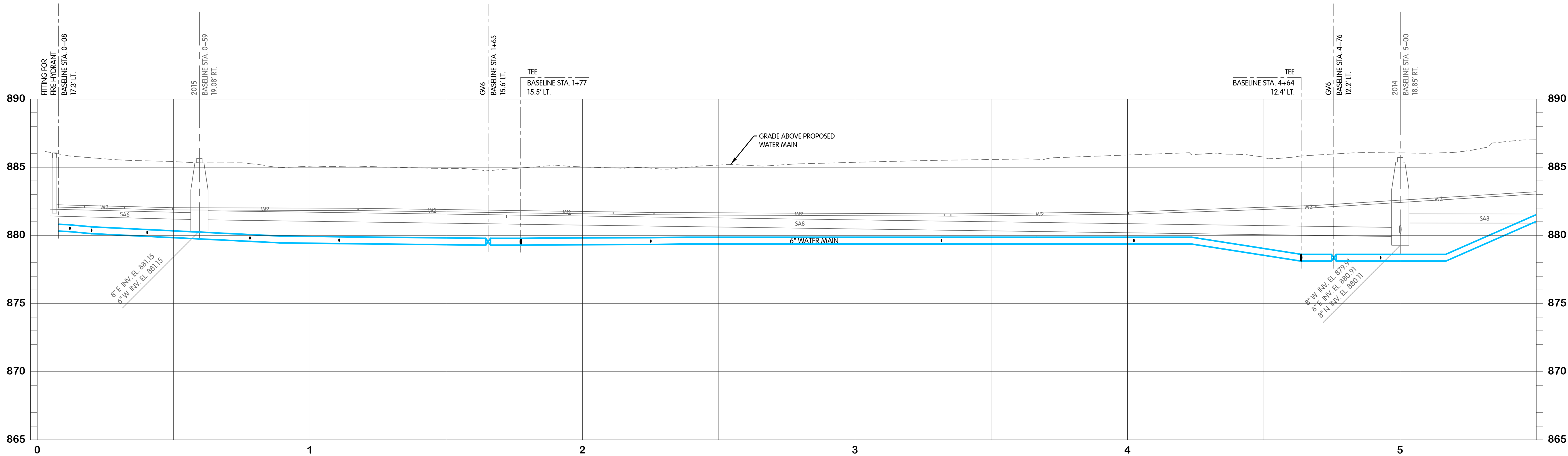

- NOTES:
1. CONTRACTOR SHALL TRIM TREES AND BRUSH AS NECESSARY FOR THE INSTALLATION OF THE WORK.
 2. THE CONTRACTOR SHALL PROVIDE WATER SERVICE CONNECTIONS OF A DIAMETER TO MATCH THE ORIGINAL NOMINAL DIAMETER OF THE SERVICE. THE MINIMUM SERVICE DIAMETER SHALL BE 3/4". WATER SERVICE WITH NO SIZE SHOWN SHALL BE ASSUMED TO BE 3/4" DIAMETER. PROPOSED WATER SERVICES SHALL BE 1" DIAMETER UP TO THE CURB BOX, UNLESS NOTED OTHERWISE. EXISTING SERVICE SIZE IS PROVIDED IN VERTICAL TEXT WHERE KNOWN.
 3. WATER SERVICES ARE SHOWN OFFSET FROM THE EXISTING WATER SERVICES FOR CLARITY AND SHALL BE INSTALLED ALONG THE SAME ALIGNMENT.
 4. NOT ALL CONSTRUCTION NOTES ARE APPLICABLE TO EVERY SHEET.
 5. RIGHT-OF-WAY LIMITS SHOWN ARE APPROXIMATE.
 6. WATER METER PITS TO BE LOCATED OFF OF PAVEMENT AND WITHIN THE RIGHT-OF-WAY. EXACT LOCATION OF THE METER PITS TO BE COORDINATED WITH THE OWNER.
 7. UTILITIES HAVE BEEN SHOWN BASED UPON BEST AVAILABLE INFORMATION FROM SURVEYS AND MAPS PROVIDED BY THE UTILITIES. CONTRACTOR SHALL FIELD VERIFY UTILITIES VIA VACUUM EXCAVATION / POT-HOLING PRIOR TO CONSTRUCTION. SUCH WORK SHALL BE CONSIDERED INCIDENTAL TO CONSTRUCTION. NO CHANGES FROM PLANS SHALL BE MADE WITHOUT OWNER AND ENGINEER APPROVAL.

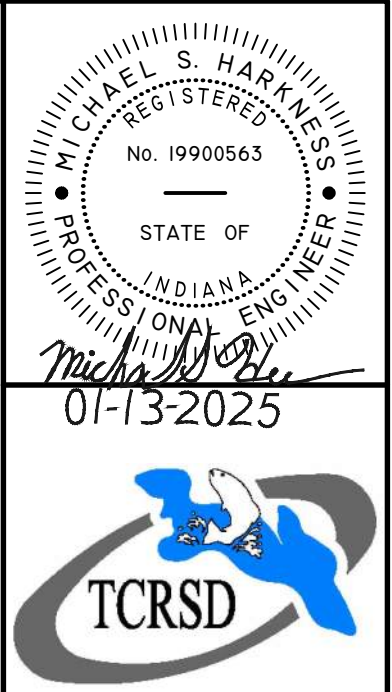

PIXIE PARKWAY
WATER
PLAN AND PROFILE
STA. 0+00 TO 5+50
TURKEY CREEK REGIONAL SEWER DISTRICT
FASCINATION PLACE WATER MAIN IMPROVEMENTS

NO.		DATE	REVISIONS AFTER ISSUED FOR BID	JPM	BY
1	01-28-2026	ADDENDUM 2			

Jones & Henry
Engineers, Ltd.

Fluid thinking®
www.JHeng.com

JOB NO. 868-8305.400

SCALE 1"=20' HOR.
1"=4' VERT.

THIS LINE SCALES IF WHEN
PLOTTED TO NOTED SCALE

DESIGNED	DRAWN	CHECKED
JPM	AJB	MSH

STATUS ISSUED FOR BID

DATE 2026

SHEET NO. W-5.1
19 OF 48

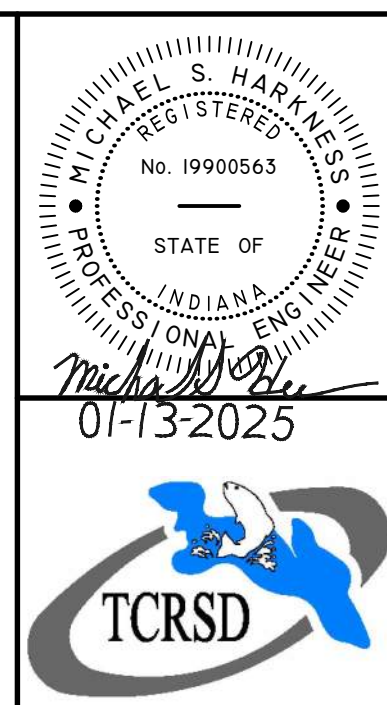
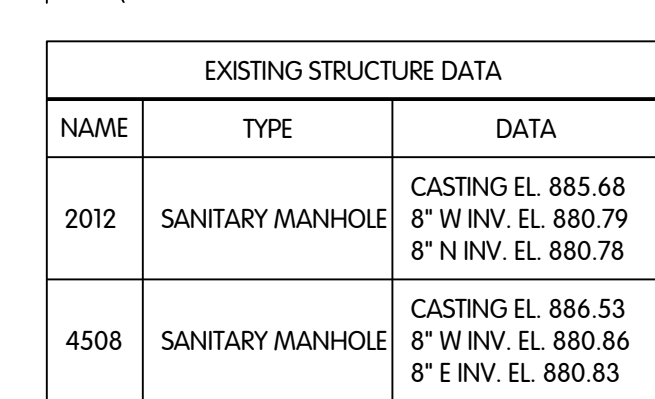

PIXIE PARKWAY
WATER
PLAN AND PROFILE
STA. 5+50 TO 11+00

TURKEY CREEK REGIONAL SEWER DISTRICT
FASCINATION PLACE WATER MAIN IMPROVEMENTS

NO	DATE	REVISIONS AFTER ISSUED FOR BID	BY
2			JPM
1	01-28-2026	ADDENDUM 2	

Jones & Henry
Engineers, Ltd.



JOB NO. 868-8305.400

SCALE	1"=20' HOR. 1"=4' VERT.
-------	----------------------------

THIS LINE SCALES 1" WHEN
PLOTTED TO NOTED SCALE

DESIGNED JPM	DRAWN AJB	CHECKED MSH
-----------------	--------------	----------------

STATUS:	ISSUED FOR BID
DATE:	2026

SHEET NO. 2

W-52

20 OF 48

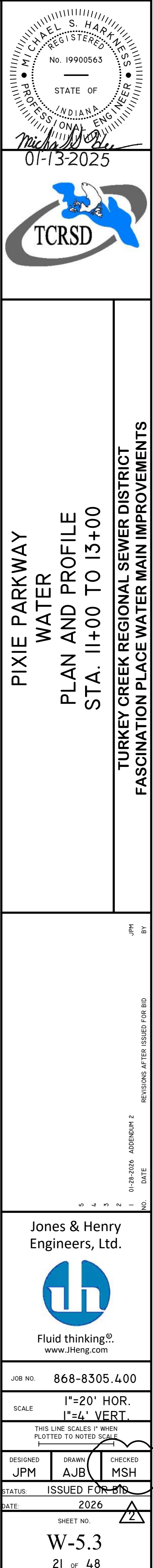
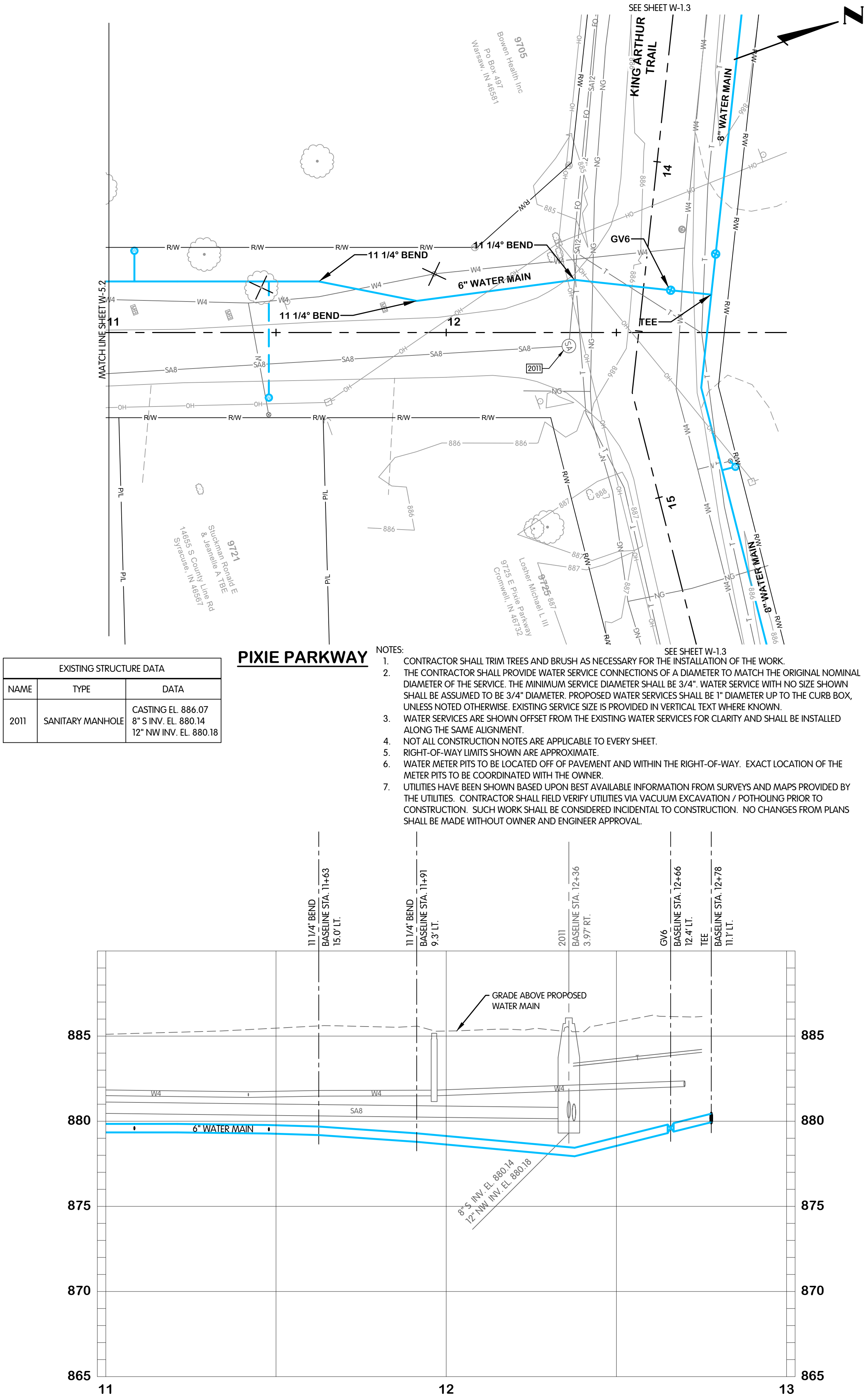

FTW-83064.00W-6.1 ROCK A BYE STA. 0+00 TO 5+50
1/28/2026 1:53 PM - ABLAISING
1/29/2026 11:45 AM

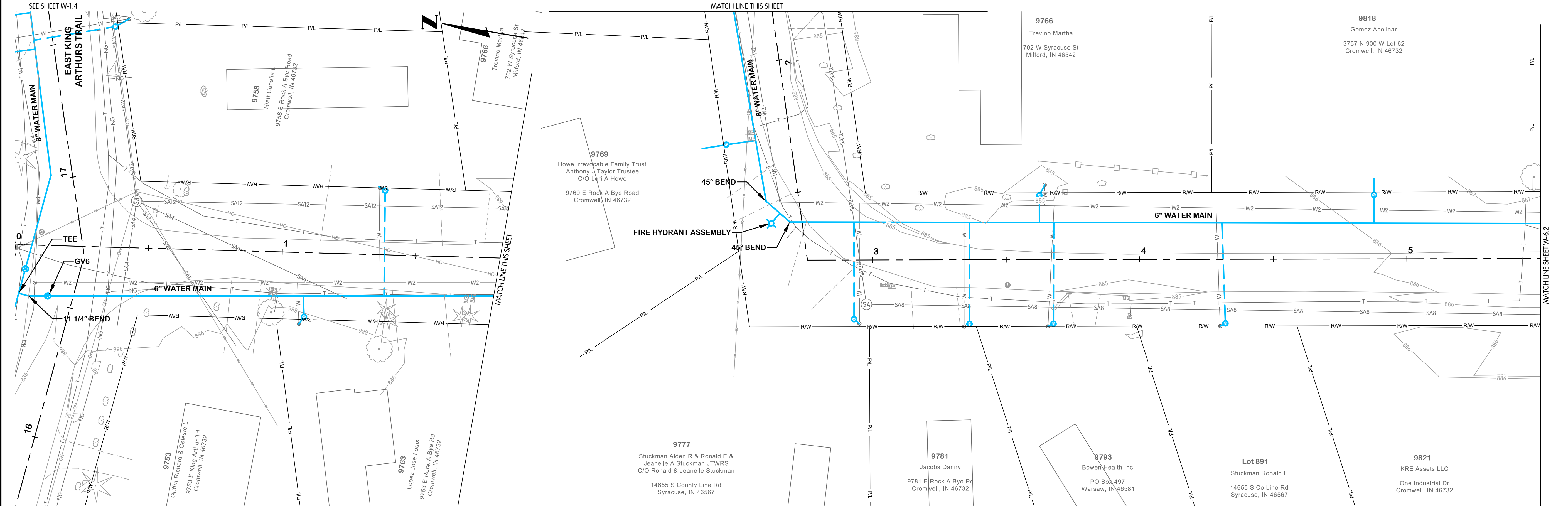

EXISTING STRUCTURE DATA		
NAME	TYPE	DATA
2022	SANITARY MANHOLE	CASTING EL. 885.63 12" S INV. EL. 879.78 12" E INV. EL. 879.68 8" SW INV. EL. 879.78 4" W INV. EL. 880.33 4" S INV. EL. 880.73
2023	SANITARY MANHOLE	CASTING EL. 885.42 8" E INV. EL. 880.05 12" N INV. EL. 880.02

ROCK-A-BYE ROAD

ROCK-A-BYE ROAD

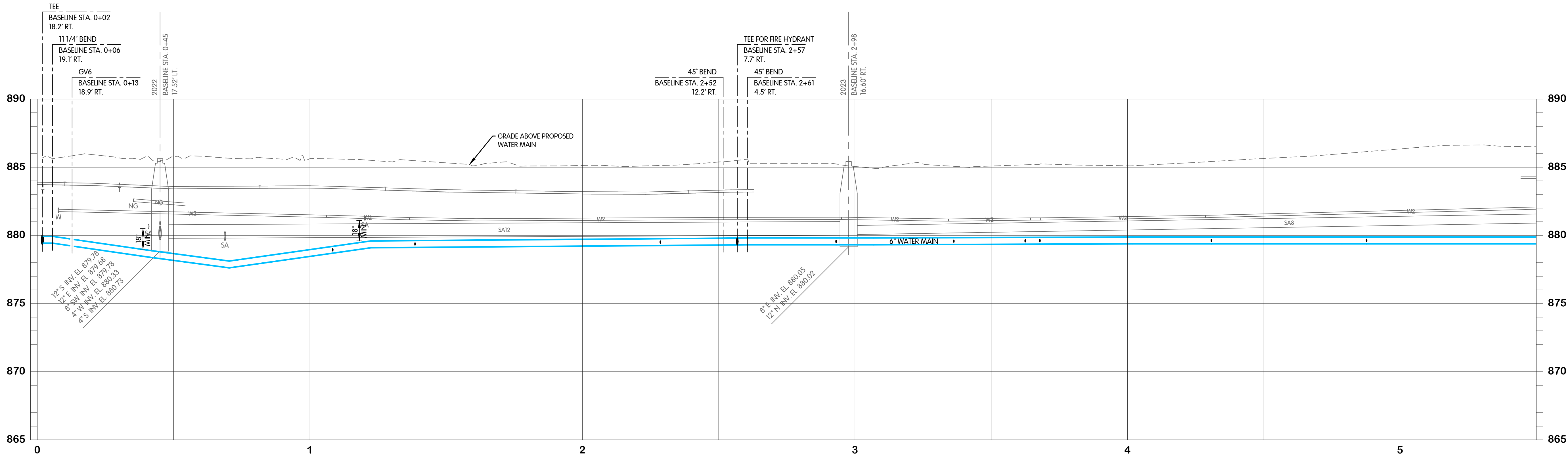

- NOTES:
- CONTRACTOR SHALL TRIM TREES AND BRUSH AS NECESSARY FOR THE INSTALLATION OF THE WORK.
 - THE CONTRACTOR SHALL PROVIDE WATER SERVICE CONNECTIONS OF A DIAMETER TO MATCH THE ORIGINAL NOMINAL DIAMETER OF THE SERVICE. THE MINIMUM SERVICE DIAMETER SHALL BE 3/4". WATER SERVICE WITH NO SIZE SHOWN SHALL BE ASSUMED TO BE 3/4" DIAMETER. PROPOSED WATER SERVICES SHALL BE 1" DIAMETER UP TO THE CURB BOX, UNLESS NOTED OTHERWISE. EXISTING SERVICE SIZE IS PROVIDED IN VERTICAL TEXT WHERE KNOWN.
 - WATER SERVICES ARE SHOWN OFFSET FROM THE EXISTING WATER SERVICES FOR CLARITY AND SHALL BE INSTALLED ALONG THE SAME ALIGNMENT.
 - NOT ALL CONSTRUCTION NOTES ARE APPLICABLE TO EVERY SHEET.
 - RIGHT-OF-WAY LIMITS SHOWN ARE APPROXIMATE.
 - WATER METER PITS TO BE LOCATED OFF OF PAVEMENT AND WITHIN THE RIGHT-OF-WAY. EXACT LOCATION OF THE METER PITS TO BE COORDINATED WITH THE OWNER.
 - UTILITIES HAVE BEEN SHOWN BASED UPON BEST AVAILABLE INFORMATION FROM SURVEYS AND MAPS PROVIDED BY THE UTILITIES. CONTRACTOR SHALL FIELD VERIFY UTILITIES VIA VACUUM EXCAVATION / POT-HOLING PRIOR TO CONSTRUCTION. SUCH WORK SHALL BE CONSIDERED INCIDENTAL TO CONSTRUCTION. NO CHANGES FROM PLANS SHALL BE MADE WITHOUT OWNER AND ENGINEER APPROVAL.

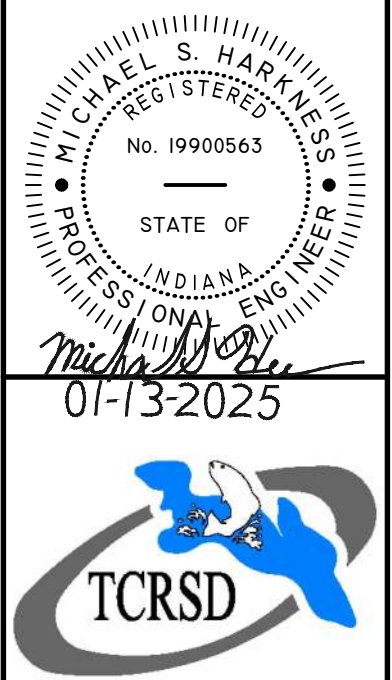

ROCK-A-BYE ROAD WATER PLAN AND PROFILE STA. 0+00 TO 5+50 TURKEY CREEK REGIONAL SEWER DISTRICT FASCINATION PLACE WATER MAIN IMPROVEMENTS

JPM	BY
1	02-28-2025
2	02-28-2025
3	02-28-2025
4	02-28-2025
5	02-28-2025
6	02-28-2025
7	02-28-2025
8	02-28-2025
9	02-28-2025
10	02-28-2025
11	02-28-2025
12	02-28-2025
13	02-28-2025
14	02-28-2025
15	02-28-2025
16	02-28-2025
17	02-28-2025
18	02-28-2025
19	02-28-2025
20	02-28-2025
21	02-28-2025
22	02-28-2025
23	02-28-2025
24	02-28-2025
25	02-28-2025
26	02-28-2025
27	02-28-2025
28	02-28-2025
29	02-28-2025
30	02-28-2025
31	02-28-2025
32	02-28-2025
33	02-28-2025
34	02-28-2025
35	02-28-2025
36	02-28-2025
37	02-28-2025
38	02-28-2025
39	02-28-2025
40	02-28-2025
41	02-28-2025
42	02-28-2025
43	02-28-2025
44	02-28-2025
45	02-28-2025
46	02-28-2025
47	02-28-2025
48	02-28-2025
49	02-28-2025
50	02-28-2025
51	02-28-2025
52	02-28-2025
53	02-28-2025
54	02-28-2025
55	02-28-2025
56	02-28-2025
57	02-28-2025
58	02-28-2025
59	02-28-2025
60	02-28-2025
61	02-28-2025
62	02-28-2025
63	02-28-2025
64	02-28-2025
65	02-28-2025
66	02-28-2025
67	02-28-2025
68	02-28-2025
69	02-28-2025
70	02-28-2025
71	02-28-2025
72	02-28-2025
73	02-28-2025
74	02-28-2025
75	02-28-2025
76	02-28-2025
77	02-28-2025
78	02-28-2025
79	02-28-2025
80	02-28-2025
81	02-28-2025
82	02-28-2025
83	02-28-2025
84	02-28-2025
85	02-28-2025
86	02-28-2025
87	02-28-2025
88	02-28-2025
89	02-28-2025
90	02-28-2025
91	02-28-2025
92	02-28-2025
93	02-28-2025
94	02-28-2025
95	02-28-2025
96	02-28-2025
97	02-28-2025
98	02-28-2025
99	02-28-2025
100	02-28-2025

Jones & Henry
Engineers, Ltd.

Fluid thinking®
www.JHeng.com

JOB NO. 868-8305.400

SCALE 1"=20' HOR.
1"=4' VERT.

THIS LINE SCALES 1" WHEN
PLOTTED TO NOTED SCALE

DESIGNED JPM DRAWN AJB CHECKED MSH

STATUS ISSUED FOR BIDS

DATE 2026

SHEET NO. W-6.1
22 OF 48

FTW-8305-00W-6-W-6.2 ROCK-A-BYE STA. 5+50 TO 11+00
1/28/2026 1:53 PM - ABLAISING
1/28/2026 11:46 AM

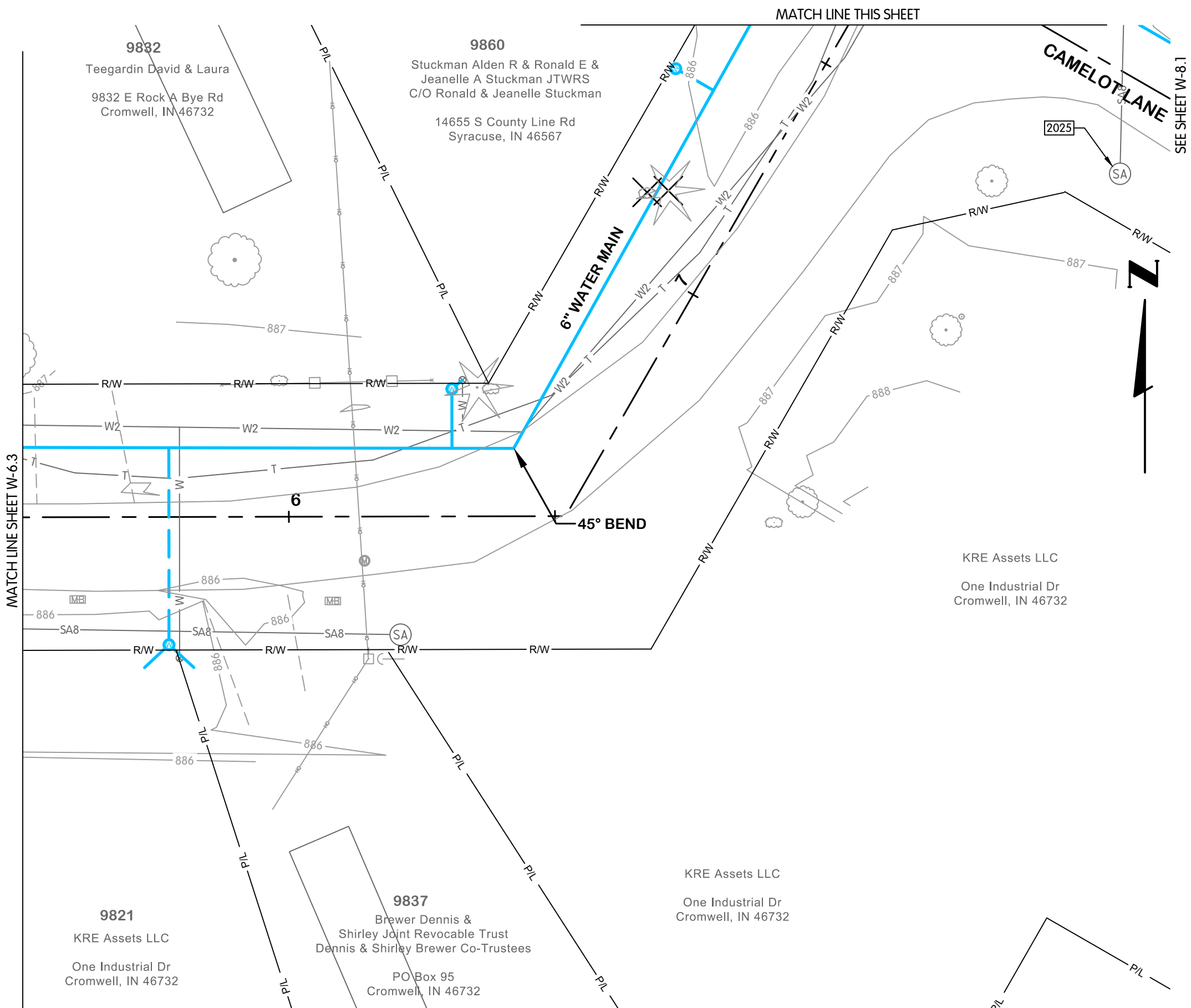

EXISTING STRUCTURE DATA		
NAME	TYPE	DATA
2024	SANITARY MANHOLE	CASTING EL. 886.39 8" N INV. EL. 881.14
2025	SANITARY MANHOLE	CASTING EL. 886.12 8" N INV. EL. 880.40
2029	SANITARY MANHOLE	CASTING EL. 885.27 8" S INV. EL. 880.22 12" W INV. EL. 879.22 12" E INV. EL. 879.20

ROCK-A-BYE ROAD

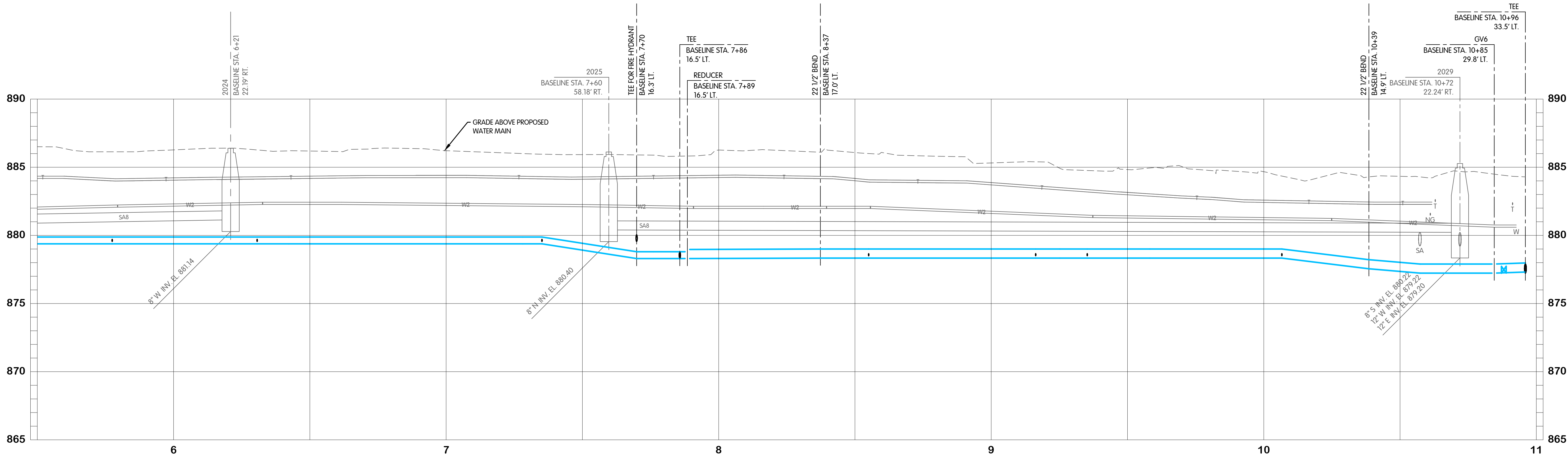

- NOTES:
- CONTRACTOR SHALL TRIM TREES AND BRUSH AS NECESSARY FOR THE INSTALLATION OF THE WORK.
 - THE CONTRACTOR SHALL PROVIDE WATER SERVICE CONNECTIONS OF A DIAMETER TO MATCH THE ORIGINAL NOMINAL DIAMETER OF THE SERVICE. THE MINIMUM SERVICE DIAMETER SHALL BE 3/4". WATER SERVICE WITH NO SIZE SHOWN SHALL BE ASSUMED TO BE 3/4" DIAMETER. PROPOSED WATER SERVICES SHALL BE 1" DIAMETER UP TO THE CURB BOX, UNLESS NOTED OTHERWISE. EXISTING SERVICE SIZE IS PROVIDED IN VERTICAL TEXT WHERE KNOWN.
 - WATER SERVICES ARE SHOWN OFFSET FROM THE EXISTING WATER SERVICES FOR CLARITY AND SHALL BE INSTALLED ALONG THE SAME ALIGNMENT.
 - NOT ALL CONSTRUCTION NOTES ARE APPLICABLE TO EVERY SHEET.
 - RIGHT-OF-WAY LIMITS SHOWN ARE APPROXIMATE.
 - WATER METER PITS TO BE LOCATED OFF OF PAVEMENT AND WITHIN THE RIGHT-OF-WAY. EXACT LOCATION OF THE METER PITS TO BE COORDINATED WITH THE OWNER.
 - UTILITIES HAVE BEEN SHOWN BASED UPON BEST AVAILABLE INFORMATION FROM SURVEYS AND MAPS PROVIDED BY THE UTILITIES. CONTRACTOR SHALL FIELD VERIFY UTILITIES VIA VACUUM EXCAVATION / POT-HOLING PRIOR TO CONSTRUCTION. SUCH WORK SHALL BE CONSIDERED INCIDENTAL TO CONSTRUCTION. NO CHANGES FROM PLANS SHALL BE MADE WITHOUT OWNER AND ENGINEER APPROVAL.

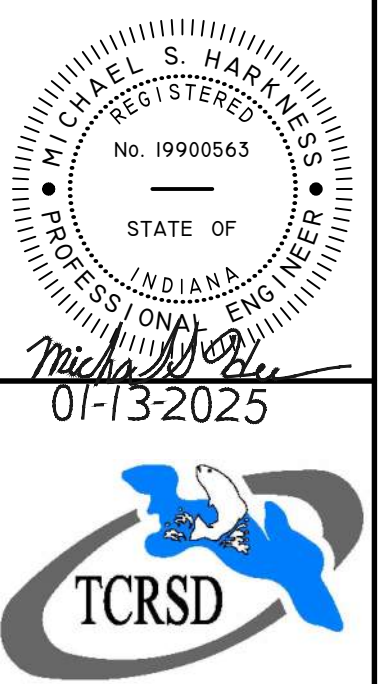

ROCK-A-BYE ROAD WATER PLAN AND PROFILE STA. 5+50 TO 11+00 TURKEY CREEK REGIONAL SEWER DISTRICT FASCINATION PLACE WATER MAIN IMPROVEMENTS

NO.	DATE	REVISIONS AFTER ISSUED FOR BID	JPM	BY
1	01-28-2026	ADDENDUM		

Jones & Henry
Engineers, Ltd.

Fluid thinking®
www.JHeng.com

JOB NO. 868-8305.400

SCALE 1"=20' HOR.
1"=4' VERT.

THIS LINE SCALES IF WHEN
PLOTTED TO NOTED SCALE

DESIGNED JPM DRAWN AJB CHECKED MSH

STATUS ISSUED FOR BID

DATE 2026

SHEET NO. 2

W-6.2
23 OF 48

FTW-8305-00W-W-7.1 STARRY EYED STA. 0+00 TO 5+50
1/28/2026 2:10 PM - ABLAISING
1/29/2026 11:46 AM

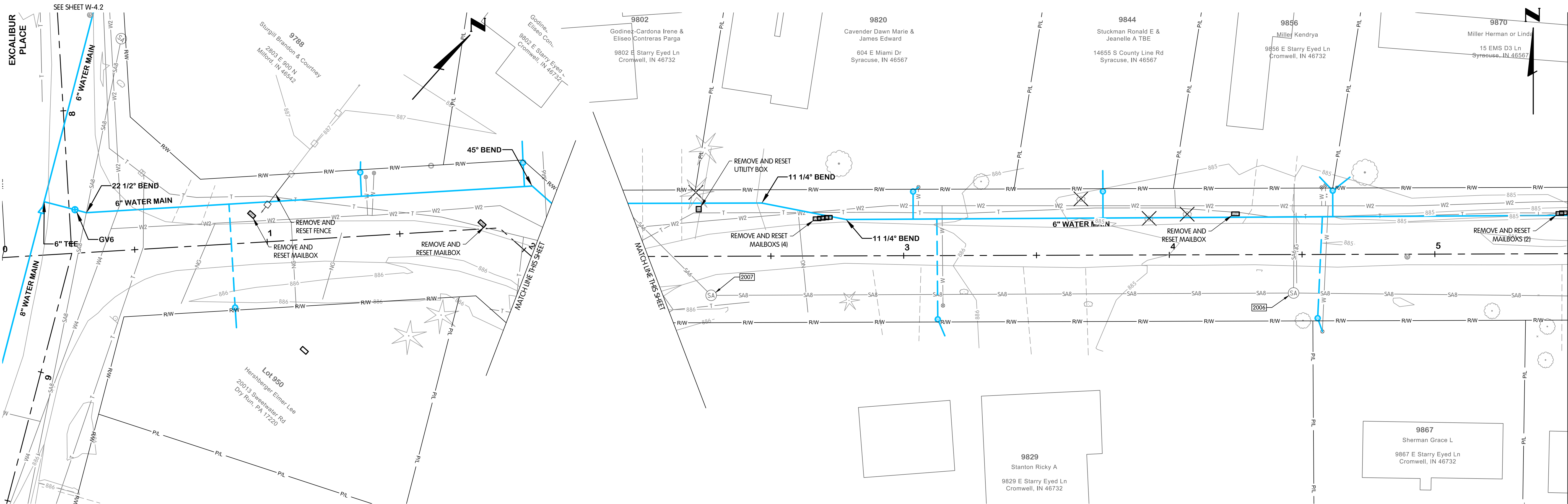

EXISTING STRUCTURE DATA		
NAME	TYPE	DATA
2006	SANITARY MANHOLE	CASTING EL. 884.44 8" W INV. EL. 880.24 8" E INV. EL. 880.21 6" N INV. EL. 880.24
2007	SANITARY MANHOLE	CASTING EL. 886.13 8" E INV. EL. 881.57 6" NW INV. EL. 881.73

EAST STARRY EYED LANE

EAST STARRY EYED LANE

- NOTES:
- CONTRACTOR SHALL TRIM TREES AND BRUSH AS NECESSARY FOR THE INSTALLATION OF THE WORK.
 - THE CONTRACTOR SHALL PROVIDE WATER SERVICE CONNECTIONS OF A DIAMETER TO MATCH THE ORIGINAL NOMINAL DIAMETER OF THE SERVICE. THE MINIMUM SERVICE DIAMETER SHALL BE 3/4". WATER SERVICE WITH NO SIZE SHOWN SHALL BE ASSUMED TO BE 3/4" DIAMETER. PROPOSED WATER SERVICES SHALL BE 1" DIAMETER UP TO THE CURB BOX, UNLESS NOTED OTHERWISE. EXISTING SERVICE SIZE IS PROVIDED IN VERTICAL TEXT WHERE KNOWN.
 - WATER SERVICES ARE SHOWN OFFSET FROM THE EXISTING WATER SERVICES FOR CLARITY AND SHALL BE INSTALLED ALONG THE SAME ALIGNMENT.
 - NOT ALL CONSTRUCTION NOTES ARE APPLICABLE TO EVERY SHEET.
 - RIGHT-OF-WAY LIMITS SHOWN ARE APPROXIMATE.
 - WATER METER PITS TO BE LOCATED OFF OF PAVEMENT AND WITHIN THE RIGHT-OF-WAY. EXACT LOCATION OF THE METER PITS TO BE COORDINATED WITH THE OWNER.
 - UTILITIES HAVE BEEN SHOWN BASED UPON BEST AVAILABLE INFORMATION FROM SURVEYS AND MAPS PROVIDED BY THE UTILITIES. CONTRACTOR SHALL FIELD VERIFY UTILITIES VIA VACUUM EXCAVATION / POTHOUSING PRIOR TO CONSTRUCTION. SUCH WORK SHALL BE CONSIDERED INCIDENTAL TO CONSTRUCTION. NO CHANGES FROM PLANS SHALL BE MADE WITHOUT OWNER AND ENGINEER APPROVAL.

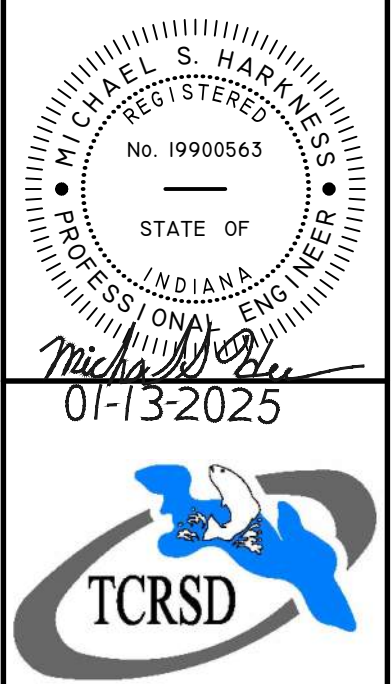
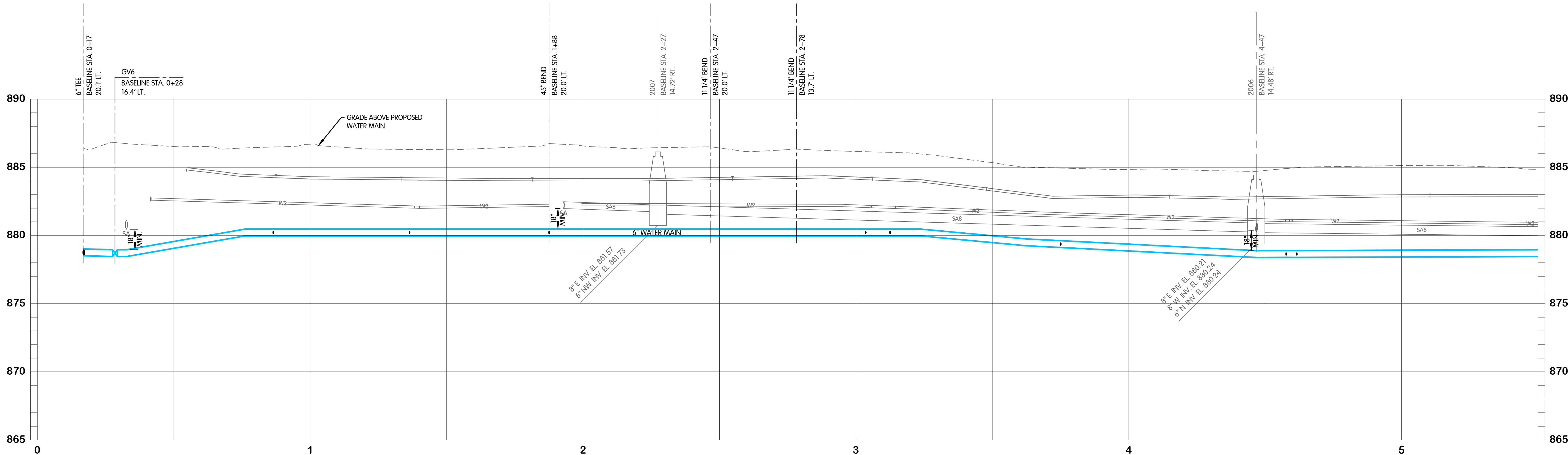

EAST STARRY EYED LANE WATER PLAN AND PROFILE STA. 0+00 TO 5+50 TURKEY CREEK REGIONAL SEWER DISTRICT FASCINATION PLACE WATER MAIN IMPROVEMENTS

NO.	DATE	REVISIONS AFTER ISSUED FOR BID	JPM	BY
1	01-28-2026	ADDENDUM 2		

Jones & Henry
Engineers, Ltd.

Fluid thinking®
www.JHeng.com

JOB NO. 868-8305.400

SCALE 1"=20' HOR.
1"=4' VERT.

THIS LINE SCALES IF WHEN
PLOTTED TO NOTED SCALE

DESIGNED	DRAWN	CHECKED
JPM	AJB	MSH

STATUS ISSUED FOR BID

DATE 2026

SHEET NO. 2

W-7.1
24 OF 48

FTW-8306400W-W-7.2 STARRY EYED STA. 5+50 TO 10+00
1/28/2026 2:10 PM - ABLAISING
1/29/2025 11:47 AM

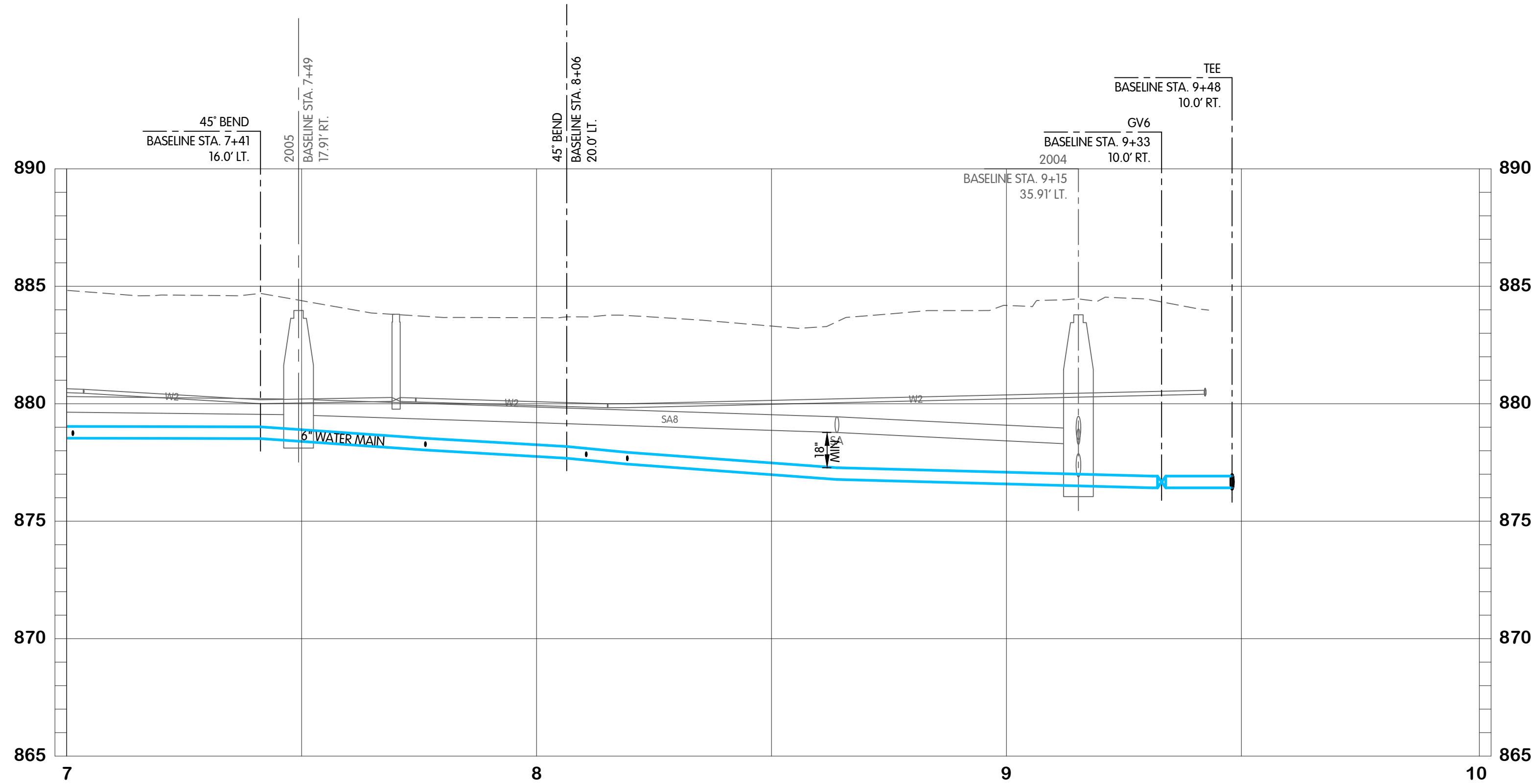
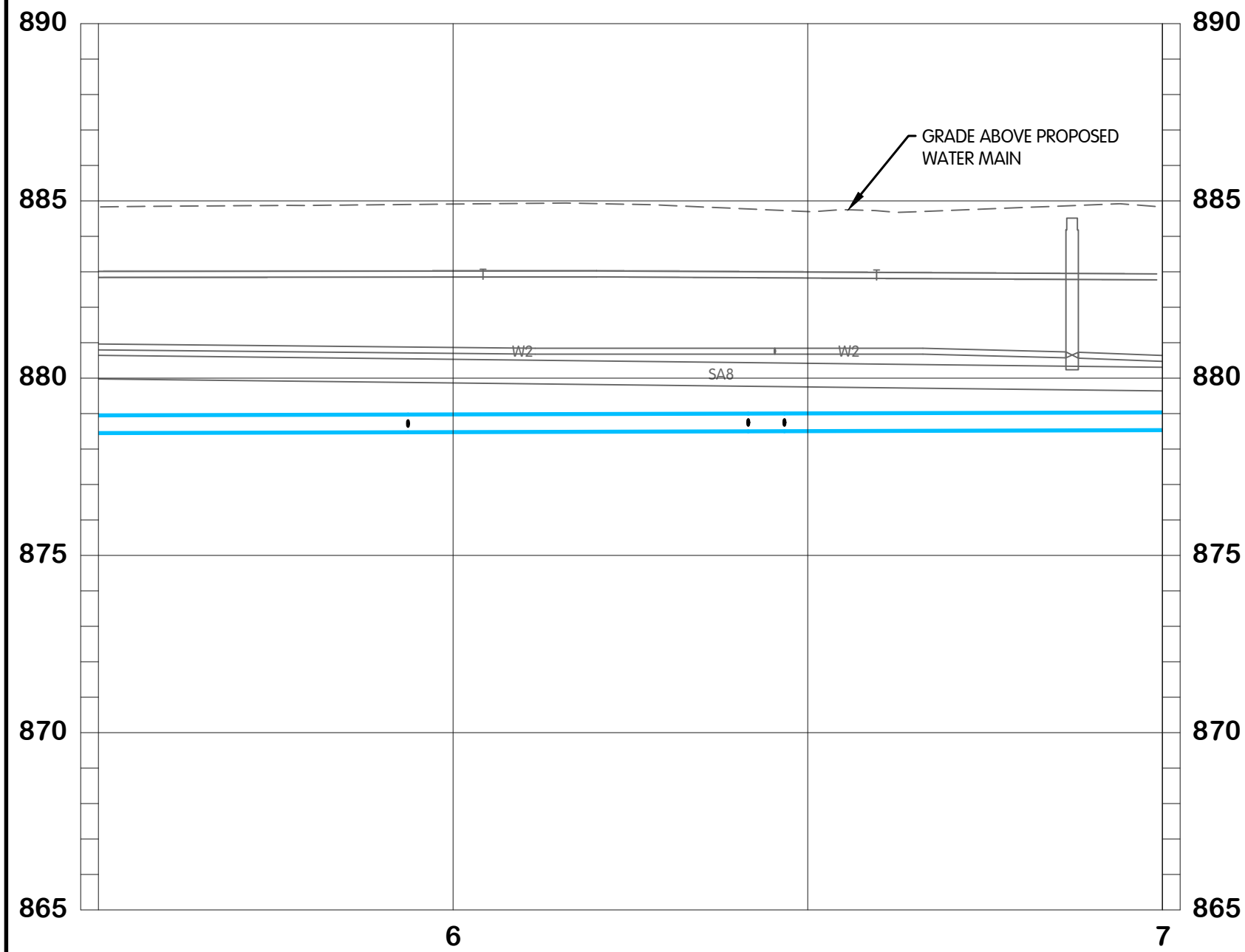

EXISTING STRUCTURE DATA		
NAME	TYPE	DATA
2004	SANITARY MANHOLE	CASTING EL. 883.79 8" NW INV. EL. 878.27 12" W INV. EL. 878.47 12" E INV. EL. 876.88 8" S INV. EL. 878.27
2005	SANITARY MANHOLE	CASTING EL. 883.97 8" W INV. EL. 879.53 8" SE INV. EL. 879.52

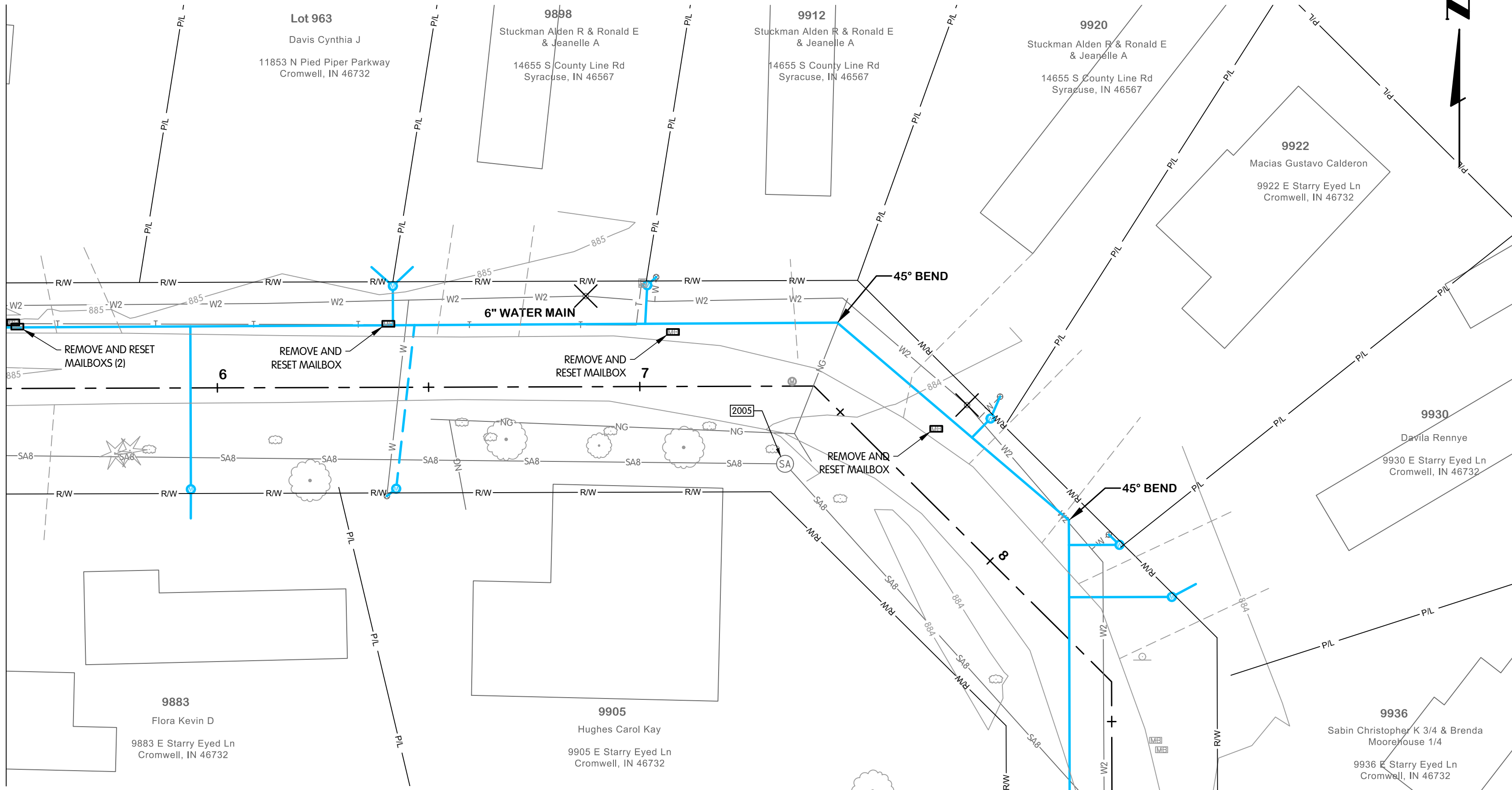

EAST STARRY EYED LANE

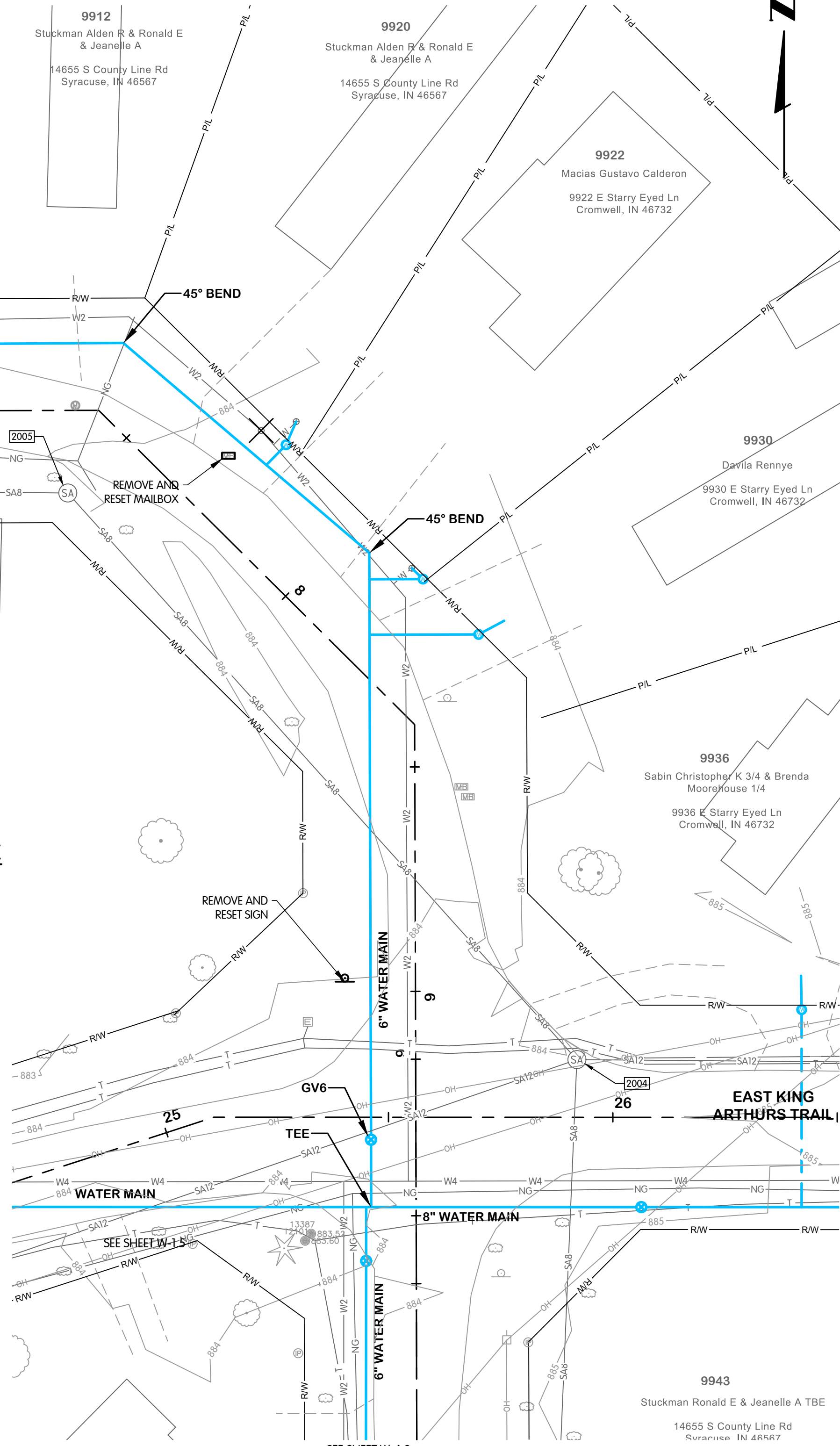

- NOTES:
- CONTRACTOR SHALL TRIM TREES AND BRUSH AS NECESSARY FOR THE INSTALLATION OF THE WORK.
 - THE CONTRACTOR SHALL PROVIDE WATER SERVICE CONNECTIONS OF A DIAMETER TO MATCH THE ORIGINAL NOMINAL DIAMETER OF THE SERVICE. THE MINIMUM SERVICE DIAMETER SHALL BE 3/4". WATER SERVICE WITH NO SIZE SHOWN SHALL BE ASSUMED TO BE 3/4" DIAMETER. PROPOSED WATER SERVICES SHALL BE 1" DIAMETER UP TO THE CURB BOX, UNLESS NOTED OTHERWISE. EXISTING SERVICE SIZE IS PROVIDED IN VERTICAL TEXT WHERE KNOWN.
 - WATER SERVICES ARE SHOWN OFFSET FROM THE EXISTING WATER SERVICES FOR CLARITY AND SHALL BE INSTALLED ALONG THE SAME ALIGNMENT.
 - NOT ALL CONSTRUCTION NOTES ARE APPLICABLE TO EVERY SHEET.
 - RIGHT-OF-WAY LIMITS SHOWN ARE APPROXIMATE.
 - WATER METER PITS TO BE LOCATED OFF OF PAVEMENT AND WITHIN THE RIGHT-OF-WAY. EXACT LOCATION OF THE METER PITS TO BE COORDINATED WITH THE OWNER.
 - UTILITIES HAVE BEEN SHOWN BASED UPON BEST AVAILABLE INFORMATION FROM SURVEYS AND MAPS PROVIDED BY THE UTILITIES. CONTRACTOR SHALL FIELD VERIFY UTILITIES VIA VACUUM EXCAVATION / POT-HOLING PRIOR TO CONSTRUCTION. SUCH WORK SHALL BE CONSIDERED INCIDENTAL TO CONSTRUCTION. NO CHANGES FROM PLANS SHALL BE MADE WITHOUT OWNER AND ENGINEER APPROVAL.

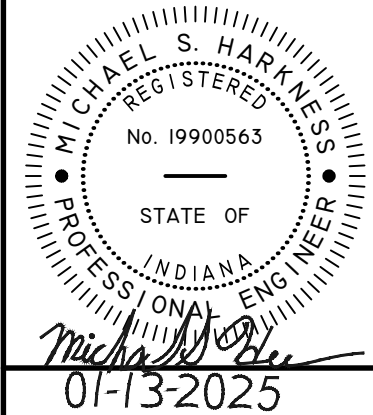

EAST STARRY EYED LANE WATER PLAN AND PROFILE STA. 5+50 TO 10+00 TURKEY CREEK REGIONAL SEWER DISTRICT FASCINATION PLACE WATER MAIN IMPROVEMENTS

JPM	BY
1	01-26-2026
2	ADENDUM 2
3	DATE
4	NO.

Jones & Henry
Engineers, Ltd.

Fluid thinking®
www.JHeng.com

JOB NO. 868-8305.400

SCALE 1"=20' HOR.
1"=4' VERT.

THIS LINE SCALES 1" WHEN
PLOTTED TO NOTED SCALE

DESIGNED	DRAWN	CHECKED
JPM	AJB	MSH

STATUS ISSUED FOR BIDS

DATE 2026

SHEET NO. W-7.2
25 OF 48

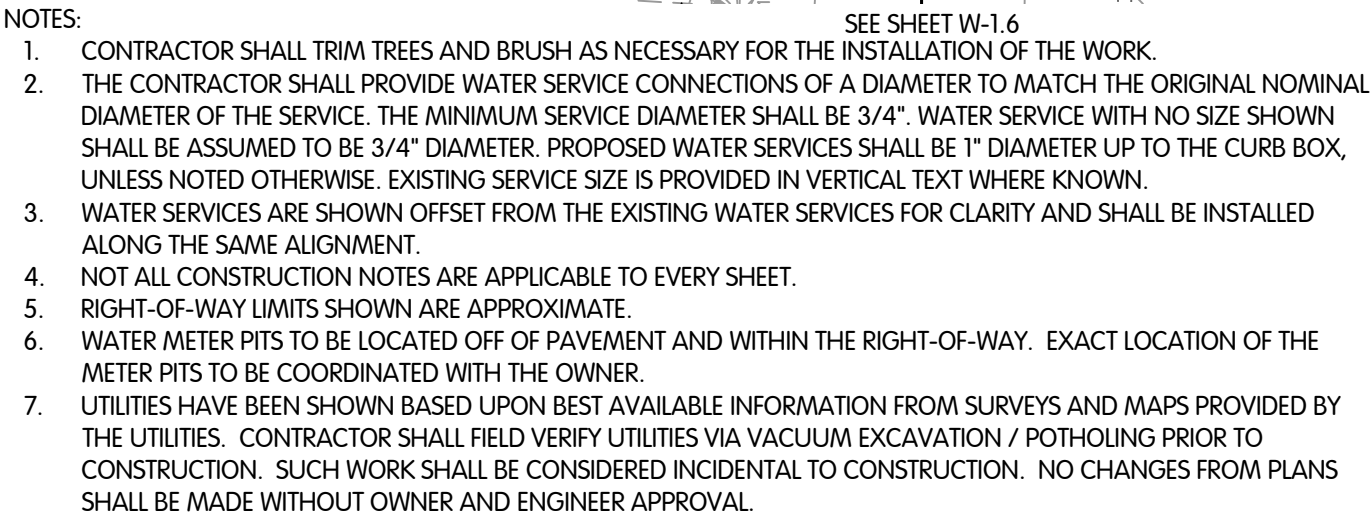
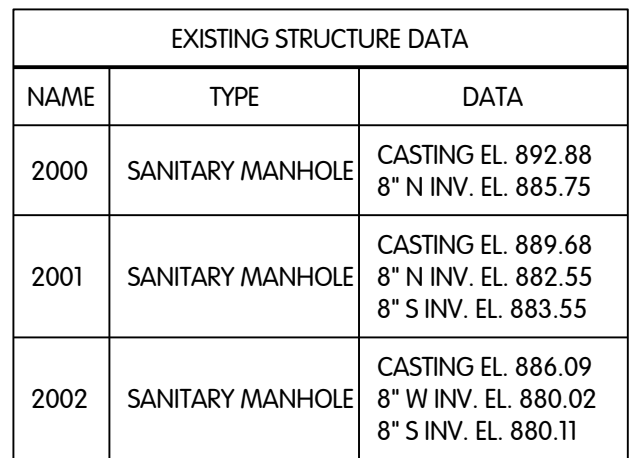

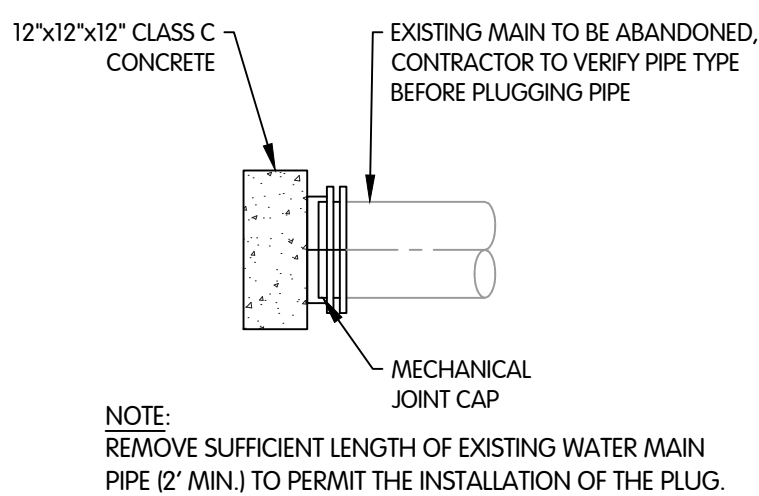

WATER MAIN PLUG DETAIL
NTS

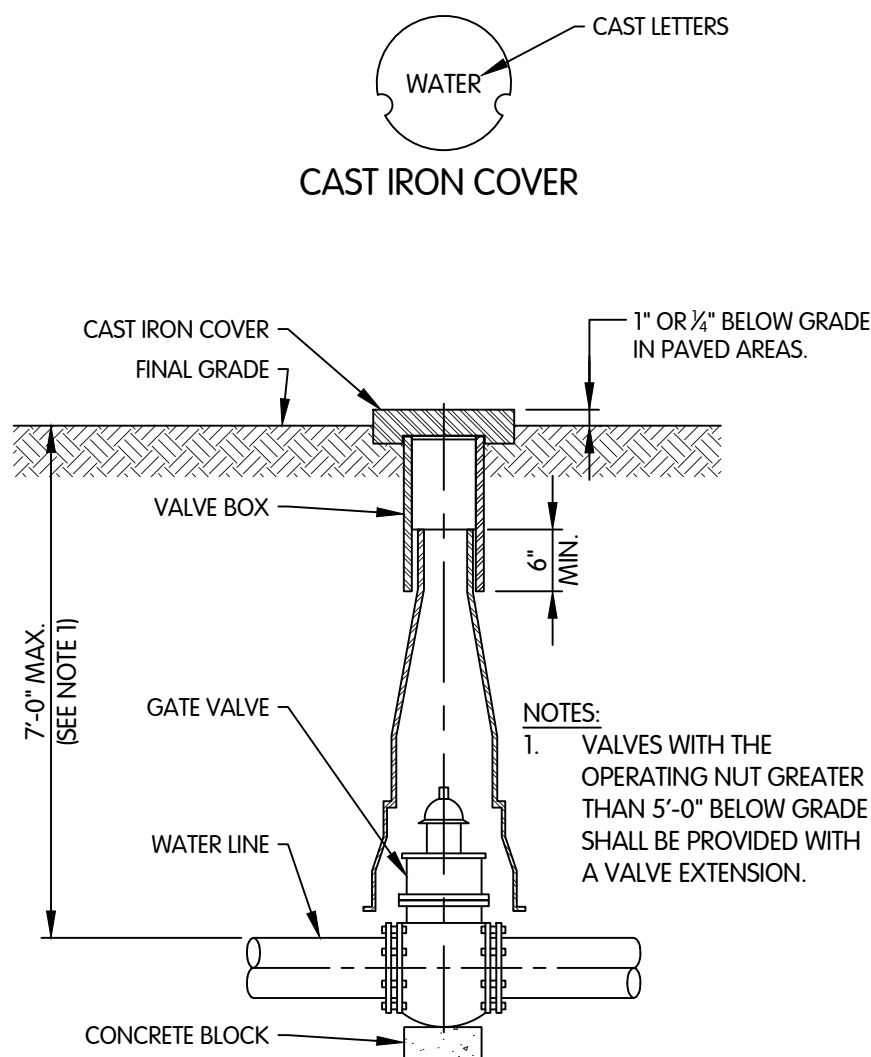

GATE VALVE DETAIL FOR 12" AND SMALLER WATER MAINS
NTS

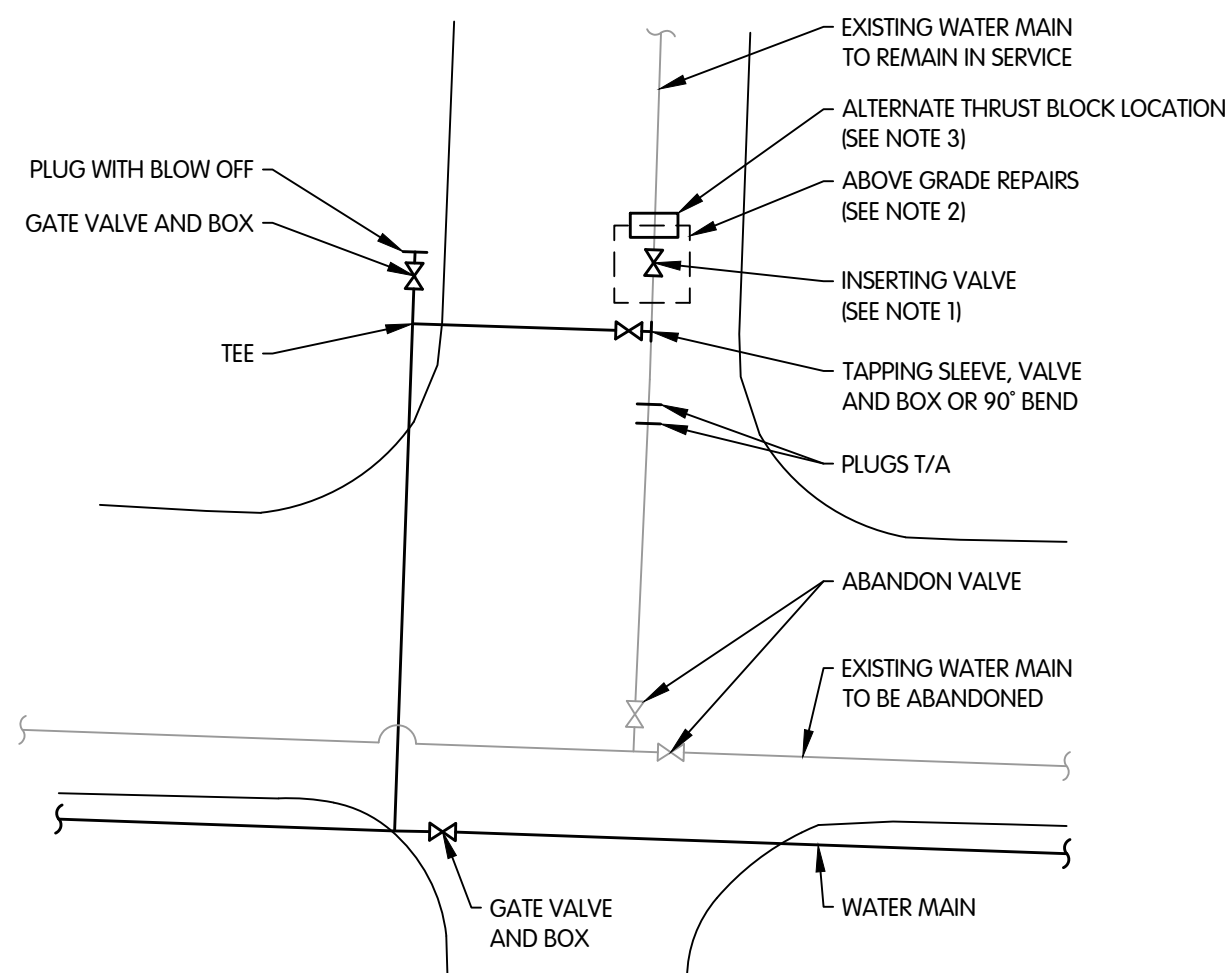

TYPICAL INSERTING VALVE INSTALLATION
NTS

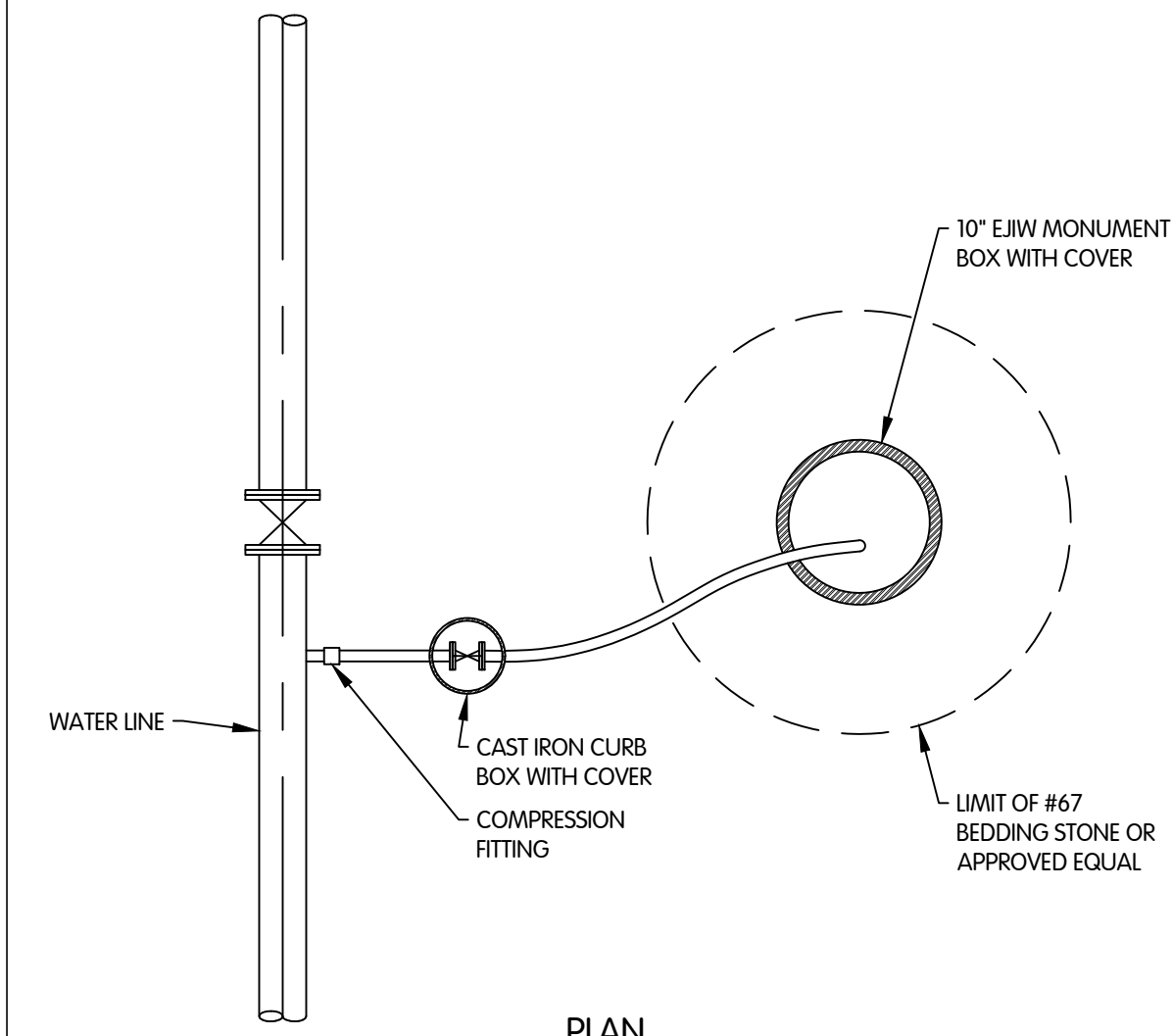

WATER BLOW-OFF ASSEMBLY
NTS

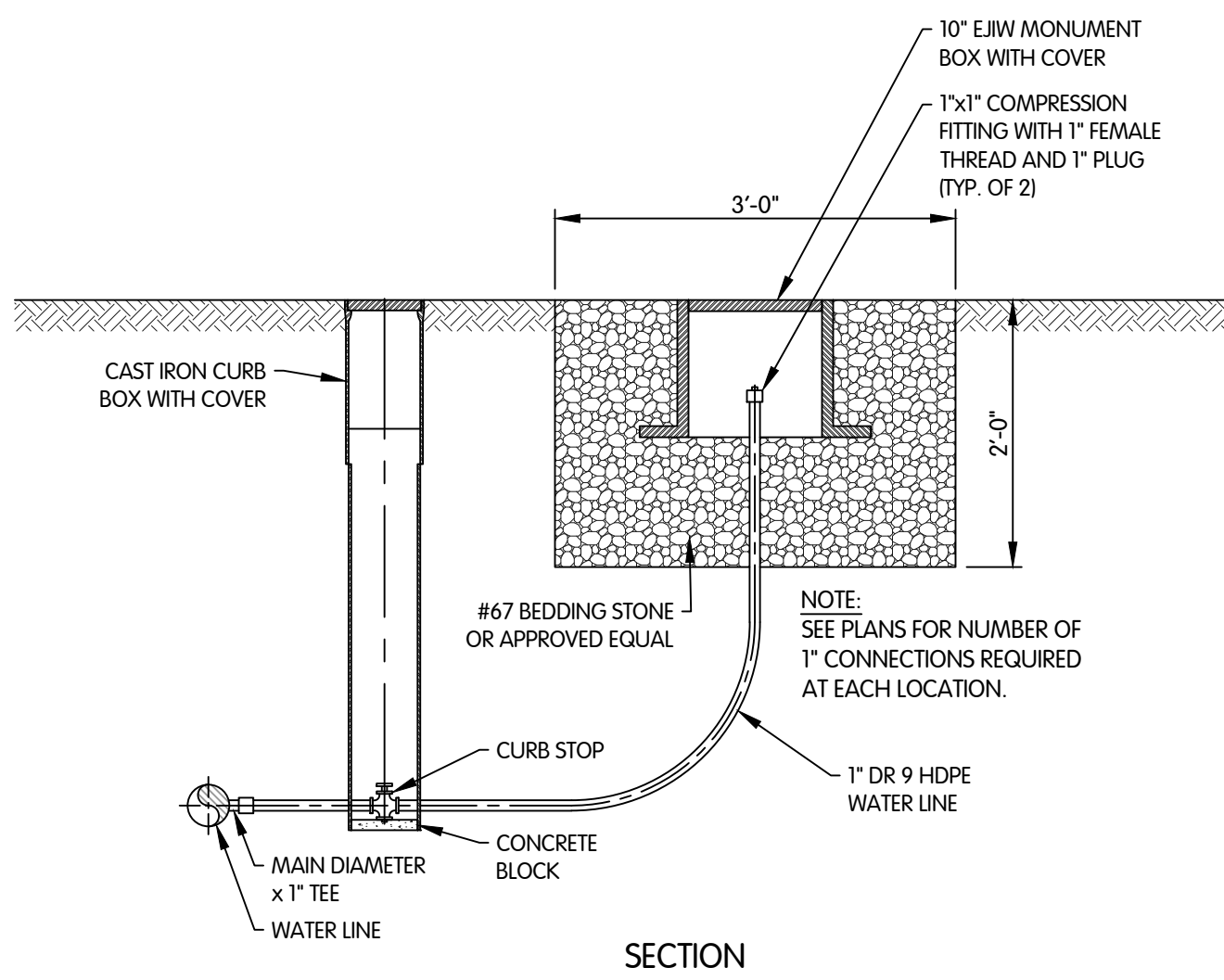

VALVE MANHOLE ABANDONMENT DETAIL
NTS

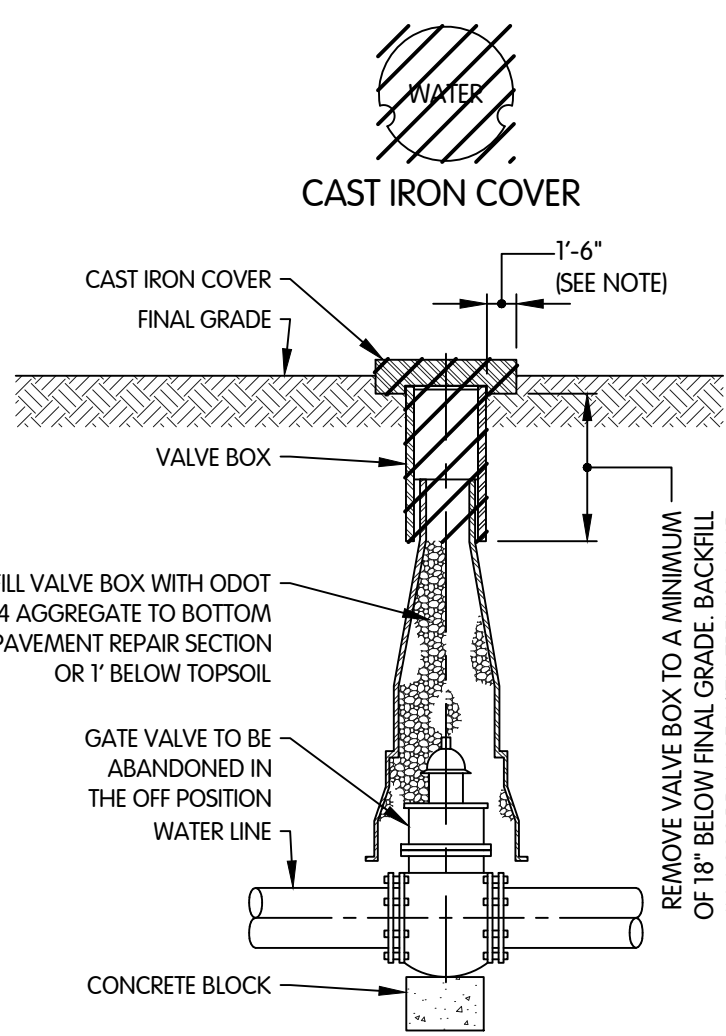

VALVE ABANDONMENT DETAIL
NTS

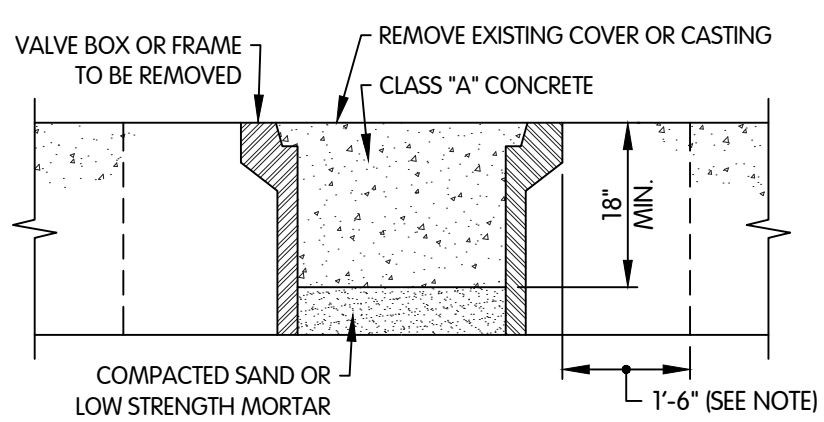

ABANDONMENT DETAIL FOR WATER VALVE BOX AND MANHOLES IN PAVED AREA
NTS

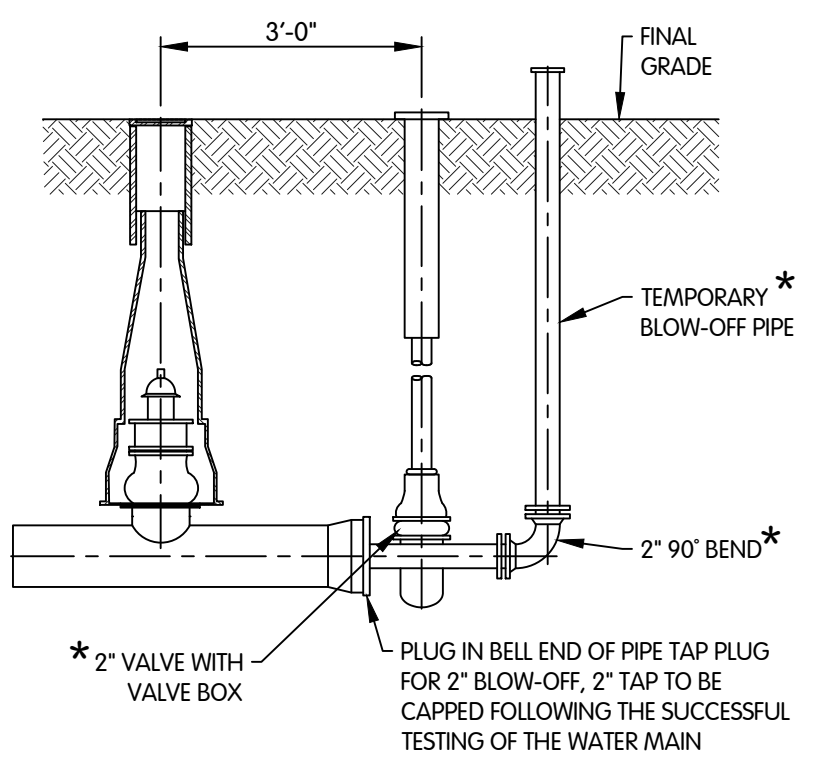

STANDARD DETAIL FOR WATER MAIN PLUG WITH 2" BLOW-OFF
NTS

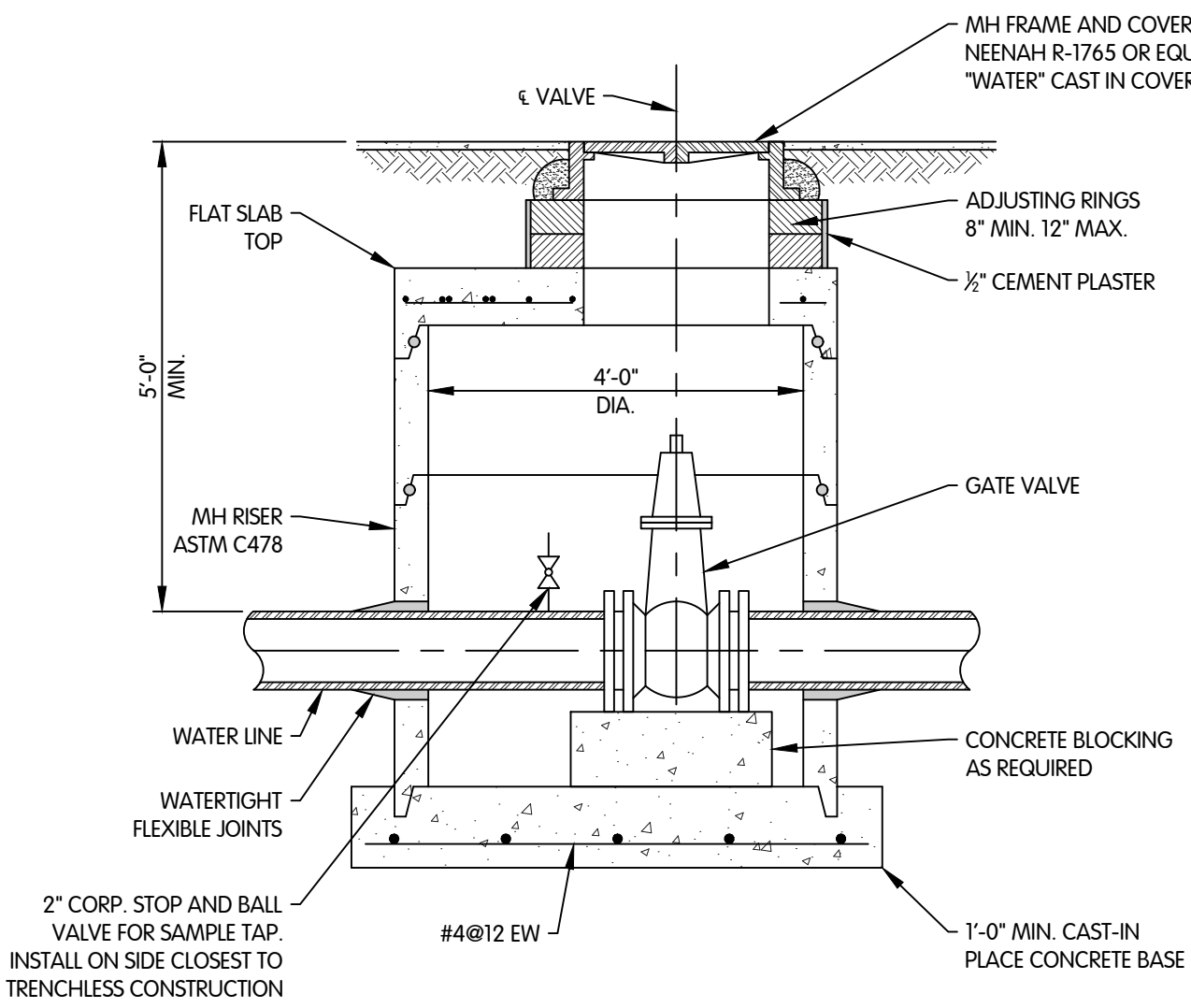

WATER VALVE MANHOLE
NTS

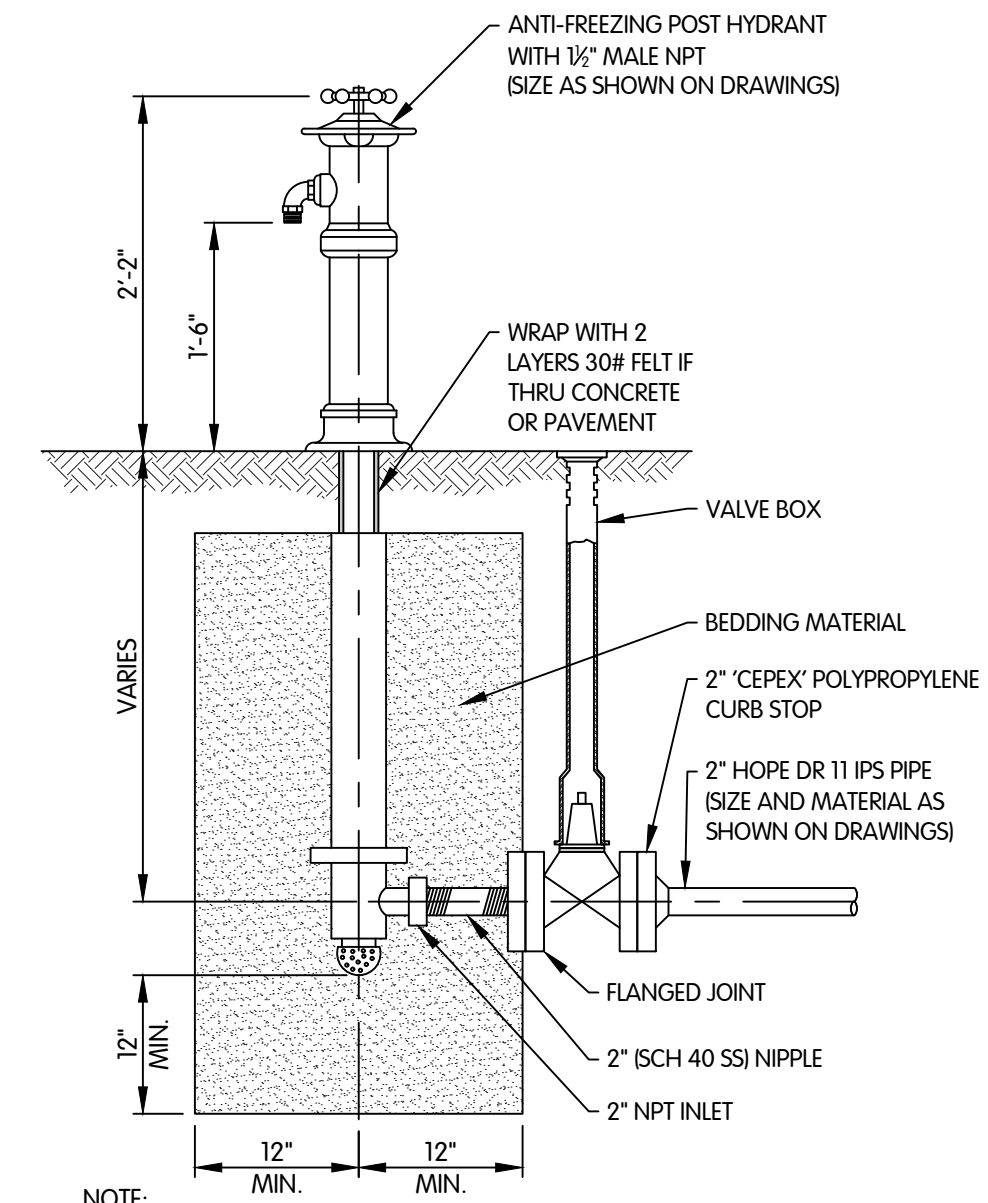
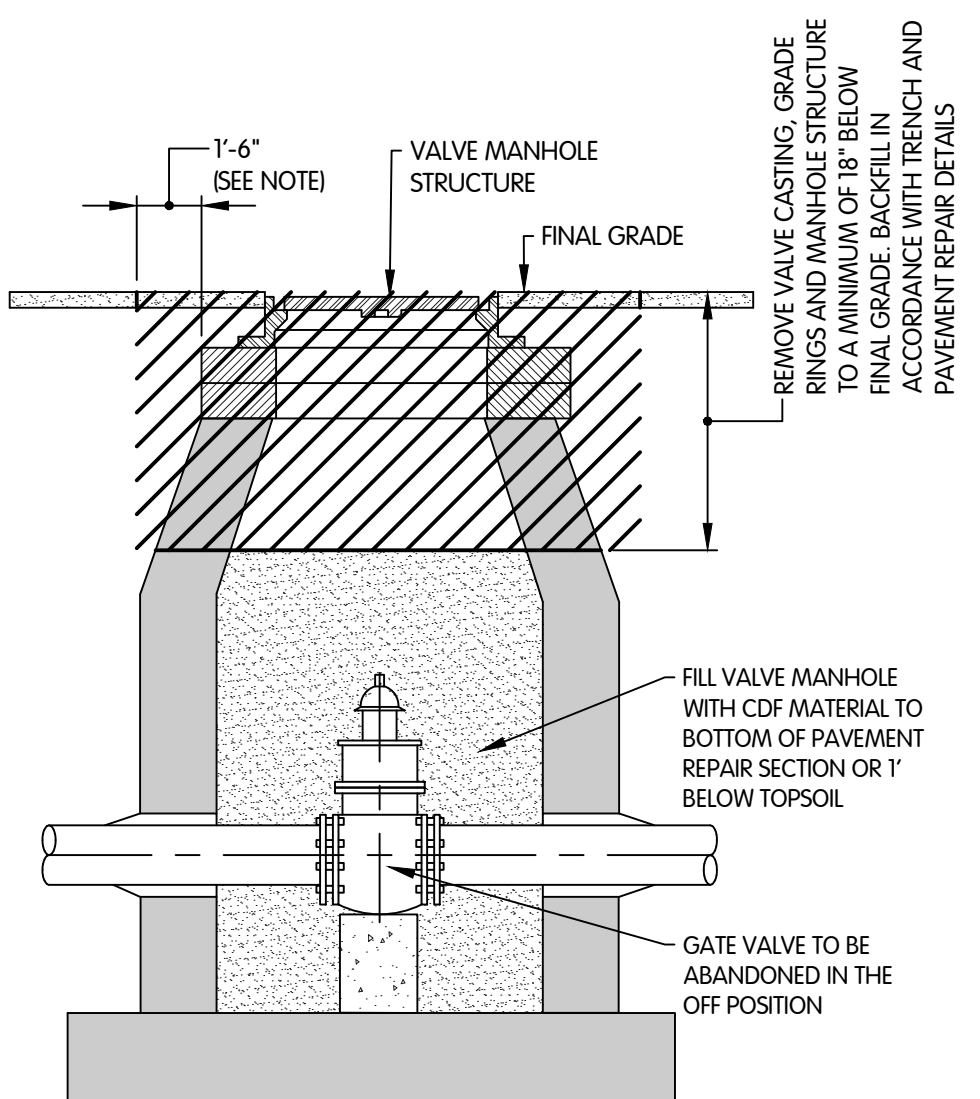

POST HYDRANT DETAIL
NTS

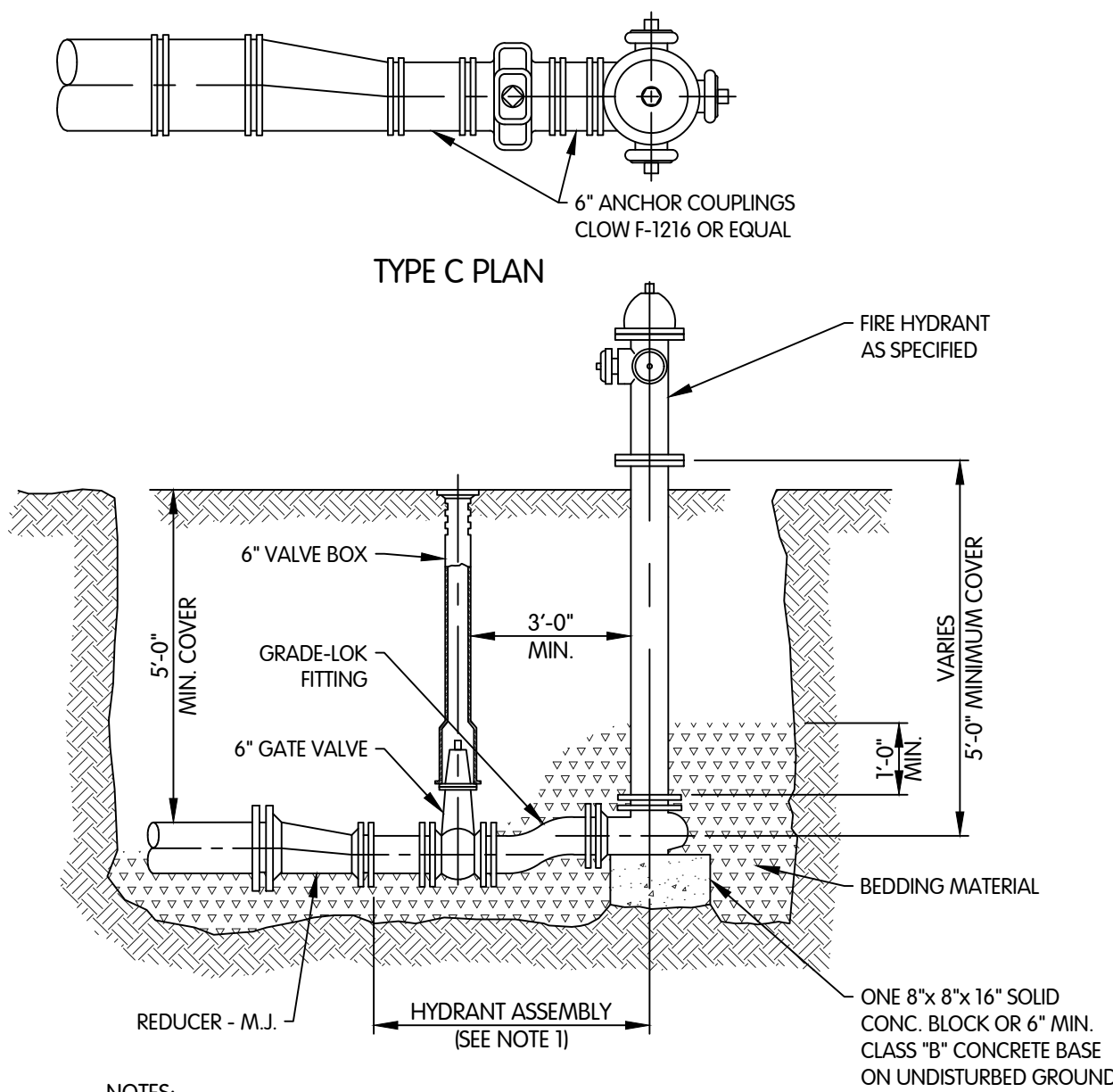

FIRE HYDRANT ASSEMBLY
NTS

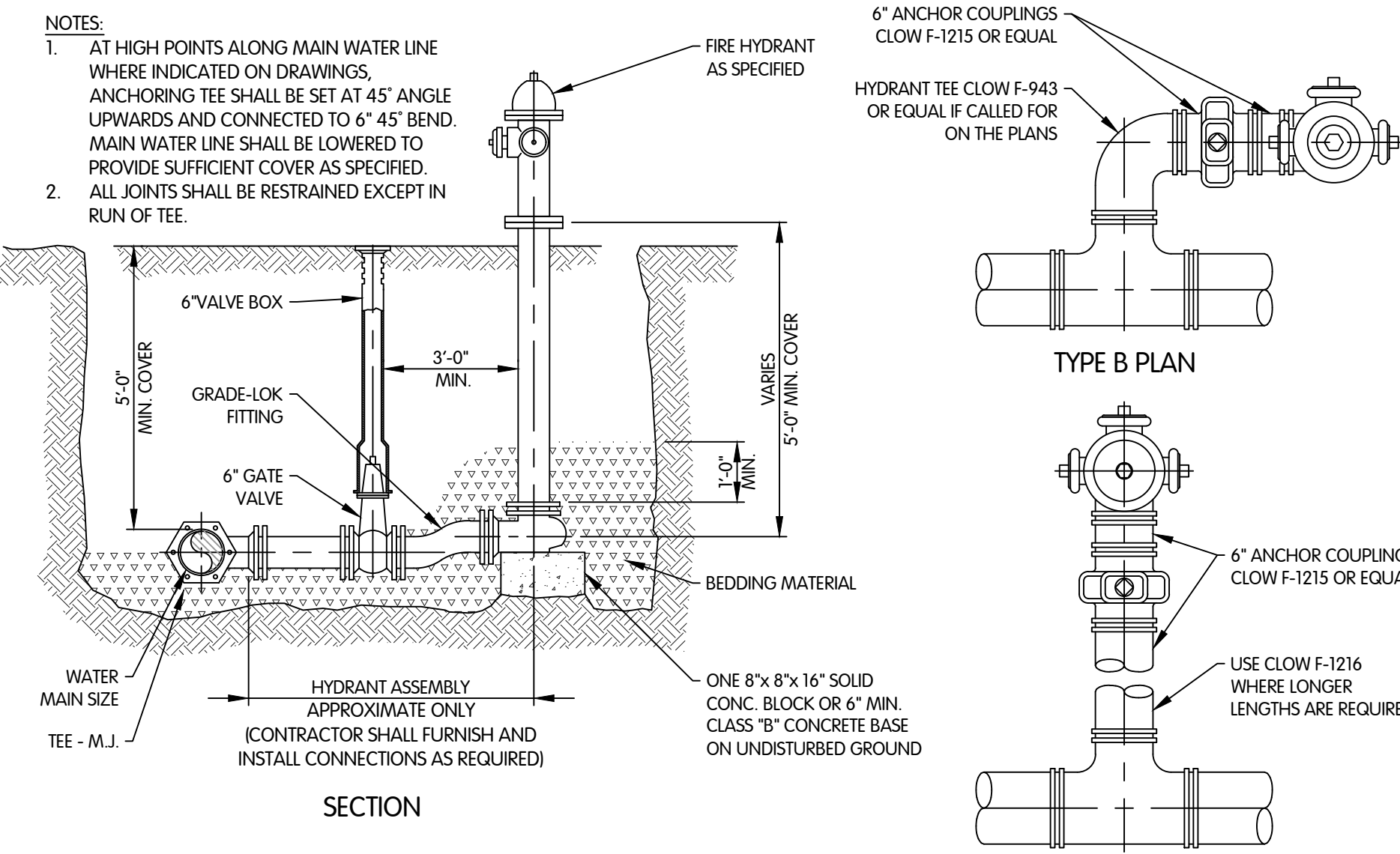

FIRE HYDRANT ASSEMBLY
NTS

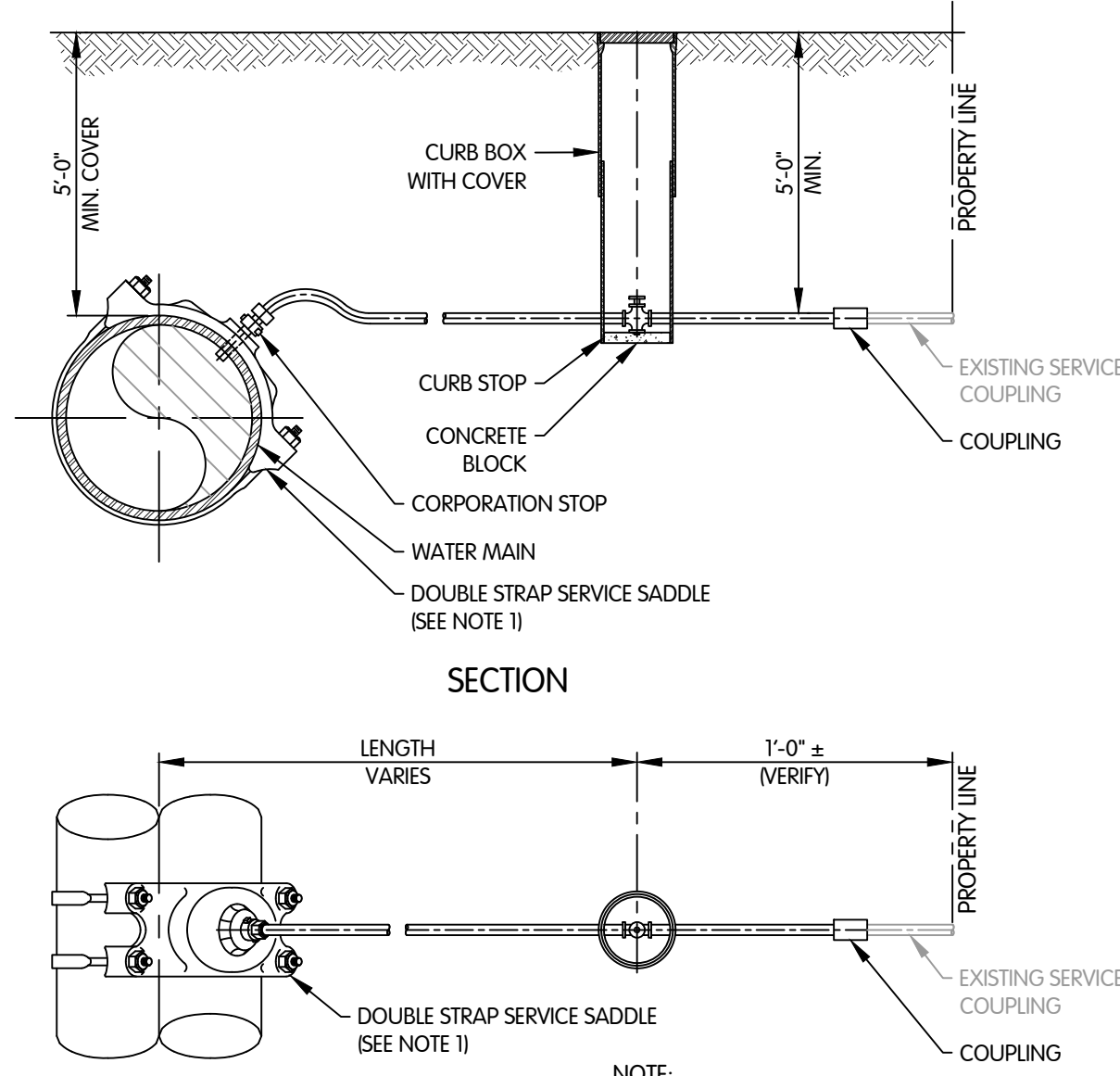

WATER SERVICE DETAIL
NTS

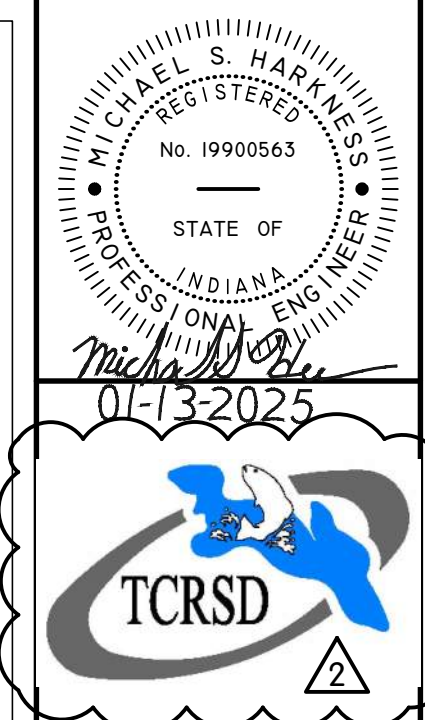

CIVIL
WATER - MANHOLE, FIRE HYDRANT,
WATER SERVICE, VALVE AND BLOWOFF DETAILS
STANDARDS
TURKEY CREEK REGIONAL SEWER DISTRICT
FASCINATION PLACE WATER MAIN IMPROVEMENTS

JPM	BY
1	01-28-2026
2	ADENDUM 2
3	DATE
4	NO.
5	REVISING AFTER ISSUED FOR BID

Jones & Henry
Engineers, Ltd.

Fluid thinking®
www.JHeng.com

JOB NO. 868-8305.400

SCALE AS INDICATED

THIS LINE SCALES 1" WHEN PLOTTED TO NOTED SCALE

DESIGNED	JPM	DRAWN	AJB	CHECKED	MSH
STATUS	ISSUED FOR BIDS				
DATE	2026				
SHEET NO.	W-0.1				
29 OF 48					

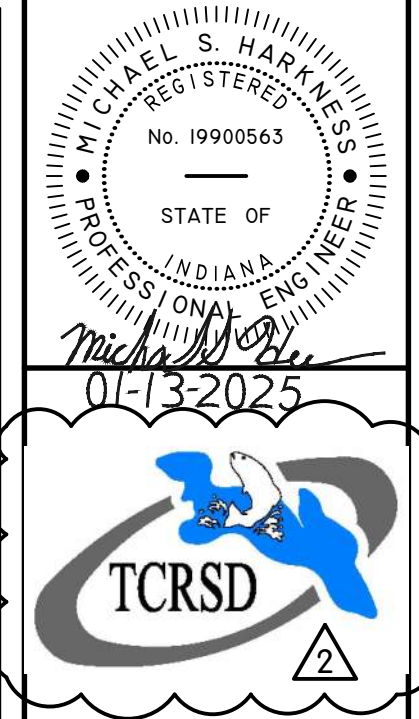
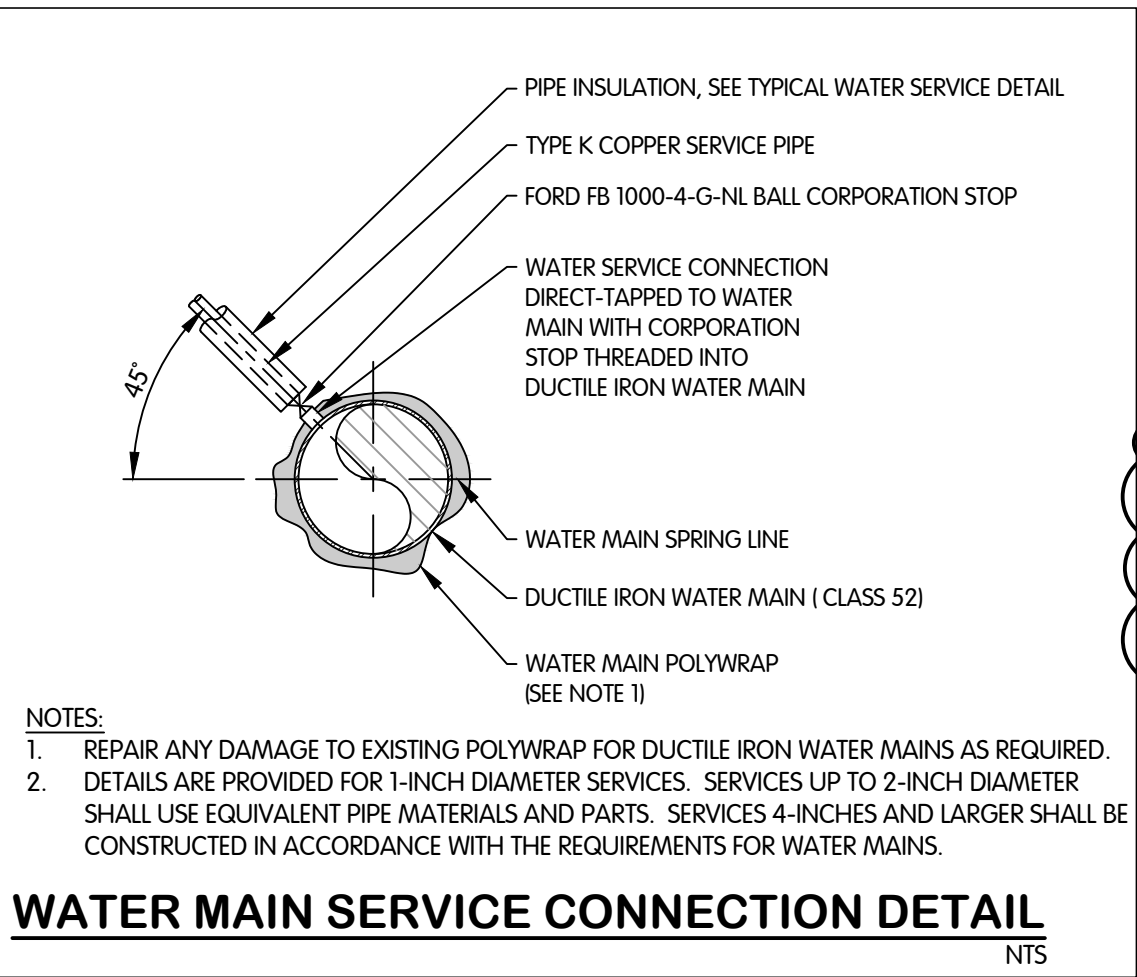
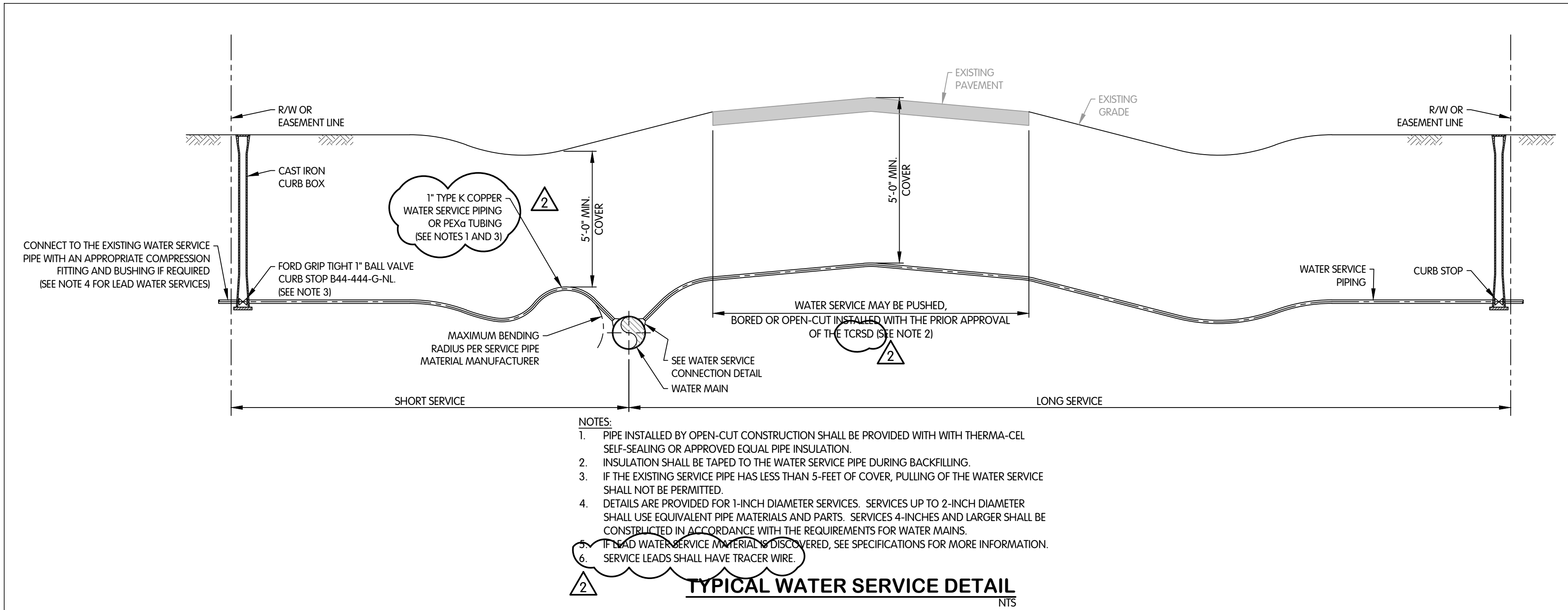

CIVIL
WATER
SERVICE AND ABANDONMENT DETAILS
STANDARDS
TURKEY CREEK REGIONAL SEWER DISTRICT
FASCINATION PLACE WATER MAIN IMPROVEMENTS

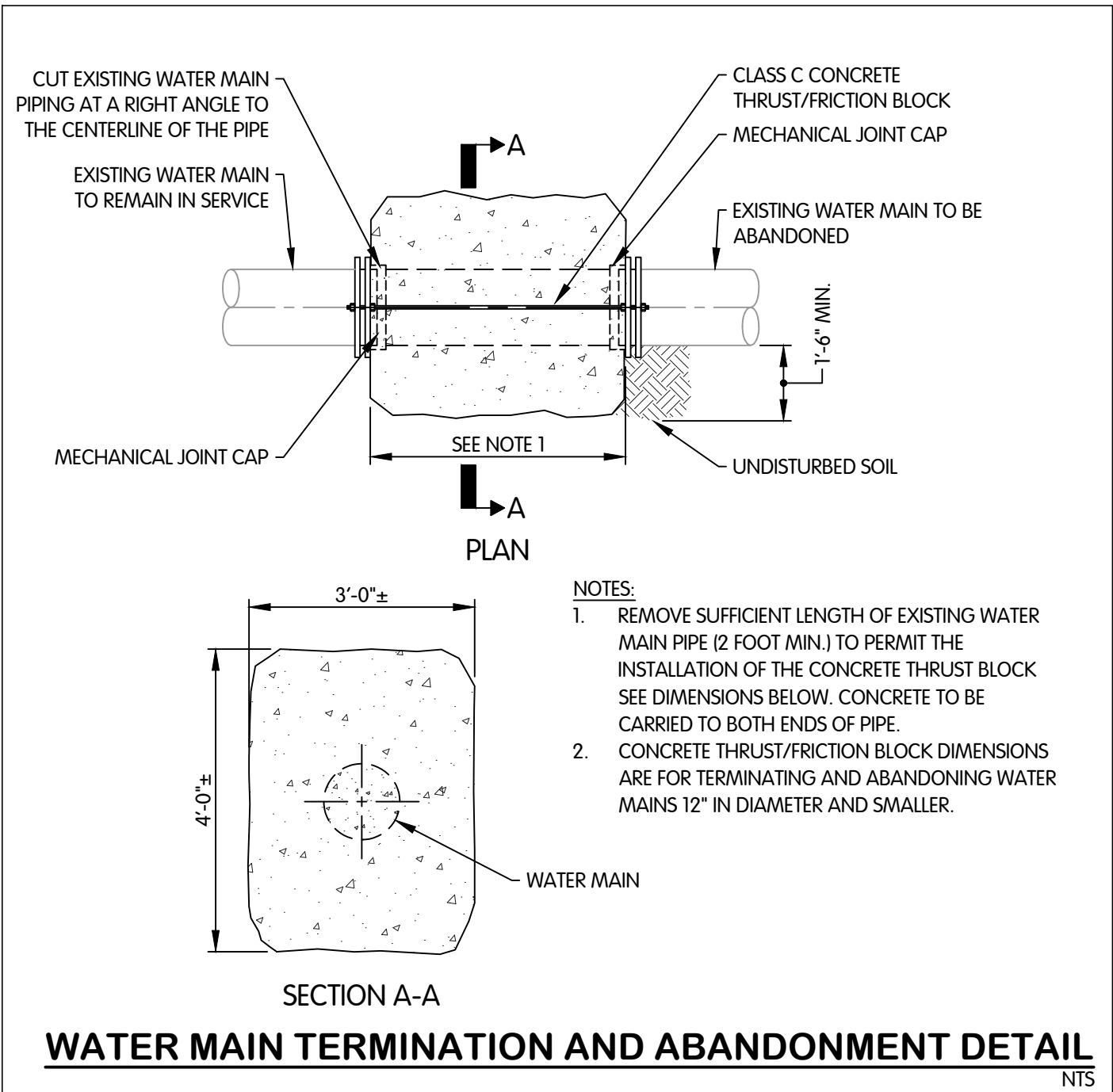
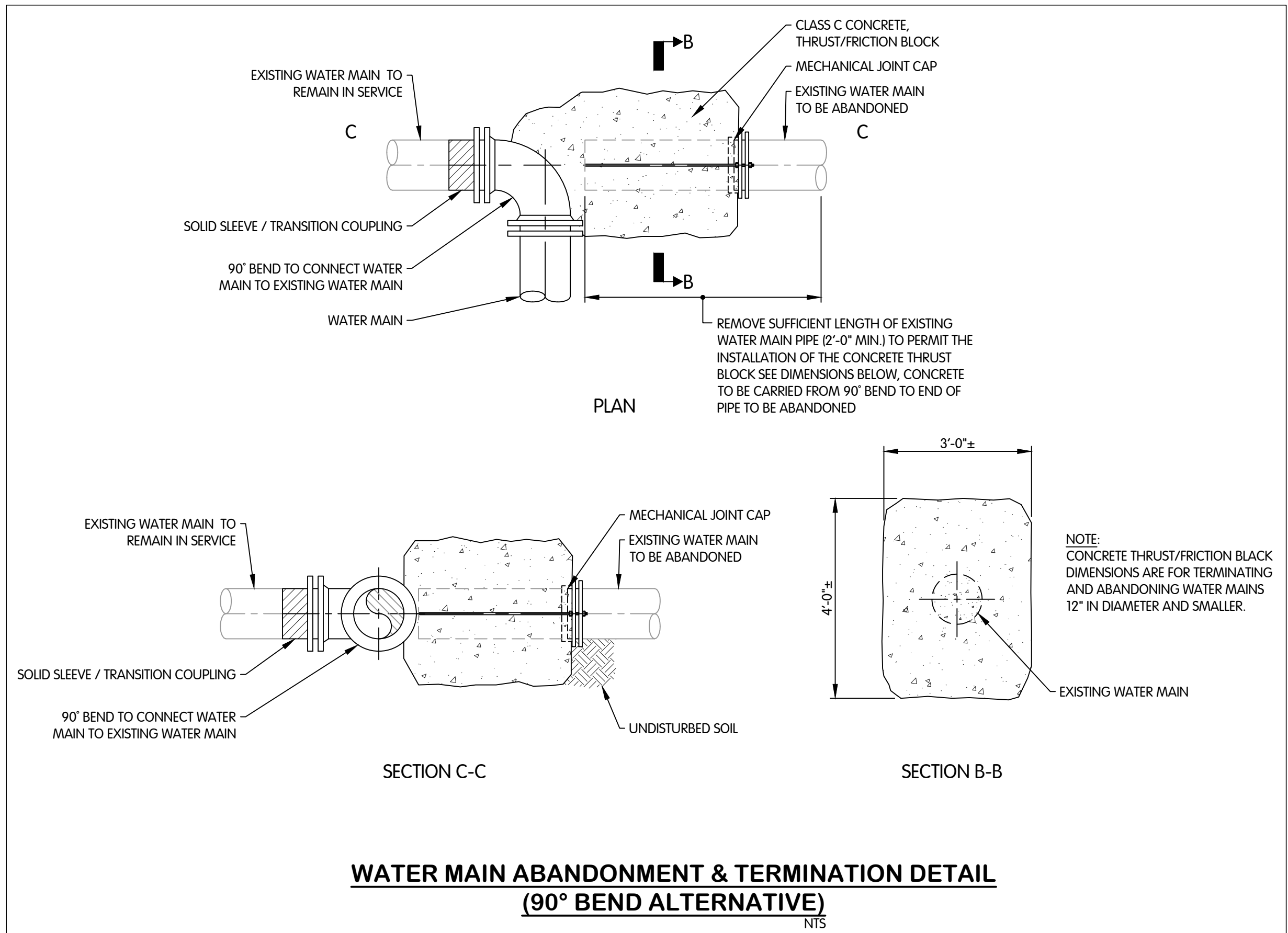
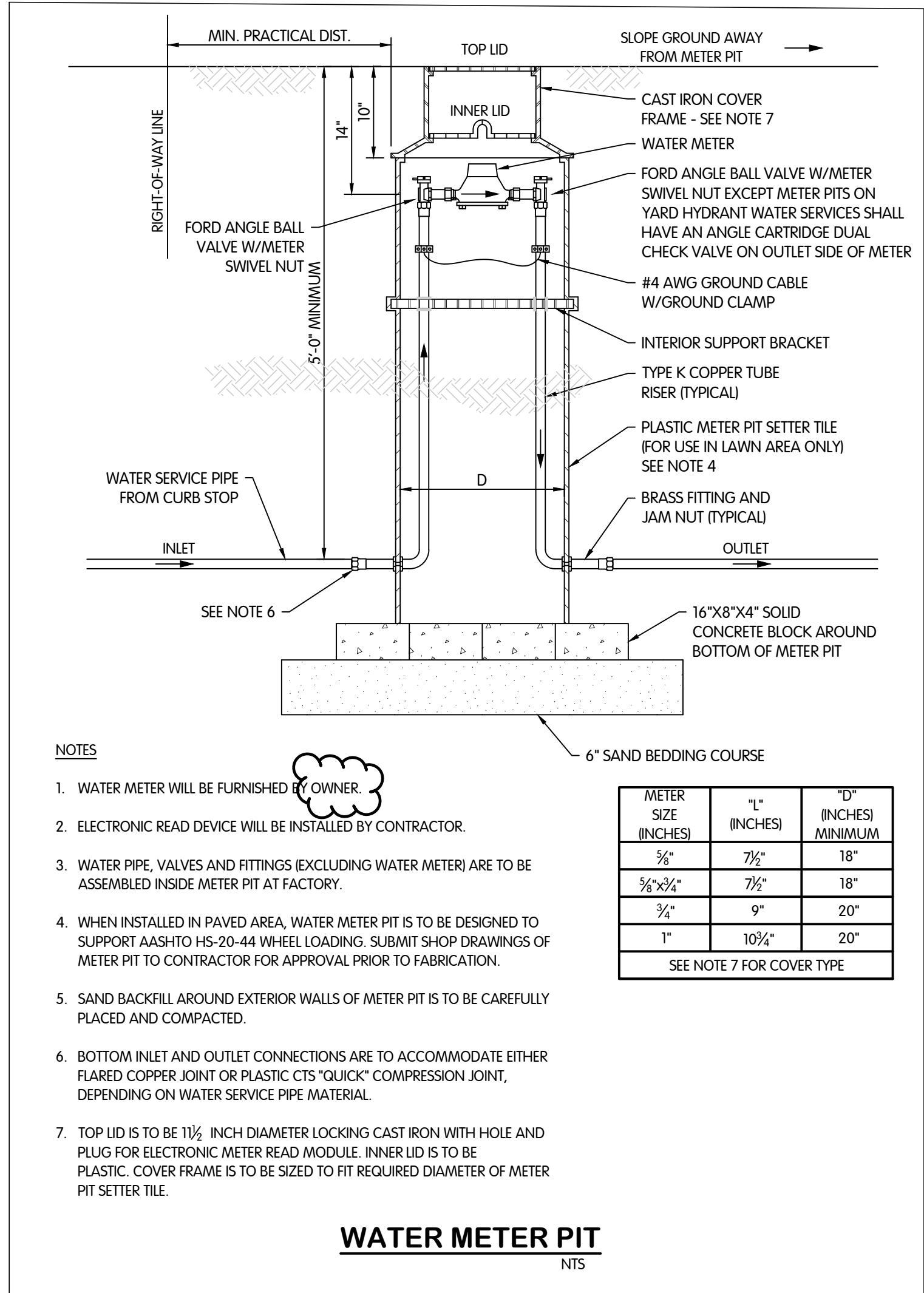

NO.		DATE	REVISIONS AFTER ISSUED FOR BID	BY	JPM
1	01-28-2026	ADDENDUM 2			

Jones & Henry
Engineers, Ltd.

Fluid thinking®.
www.JHeng.com

JOB NO. 868-8305.400

SCALE AS INDICATED

THIS LINE SCALES 1" WHEN PLOTTED TO NOTED SCALE

DESIGNED	DRAWN	CHECKED
JPM	AJB	MSH

STATUS ISSUED FOR BID

DATE 2026

SHEET NO. W-0.2
30 OF 48

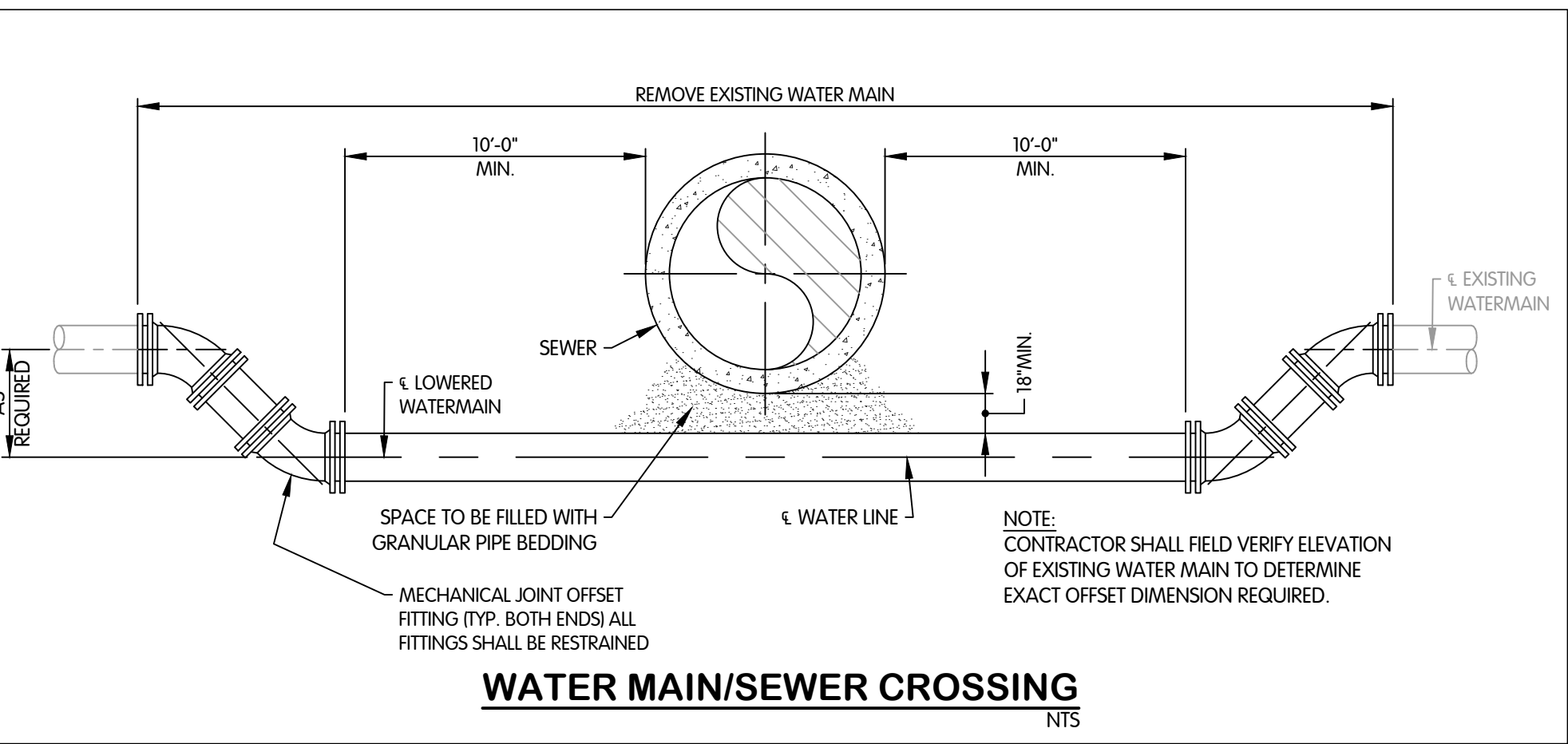
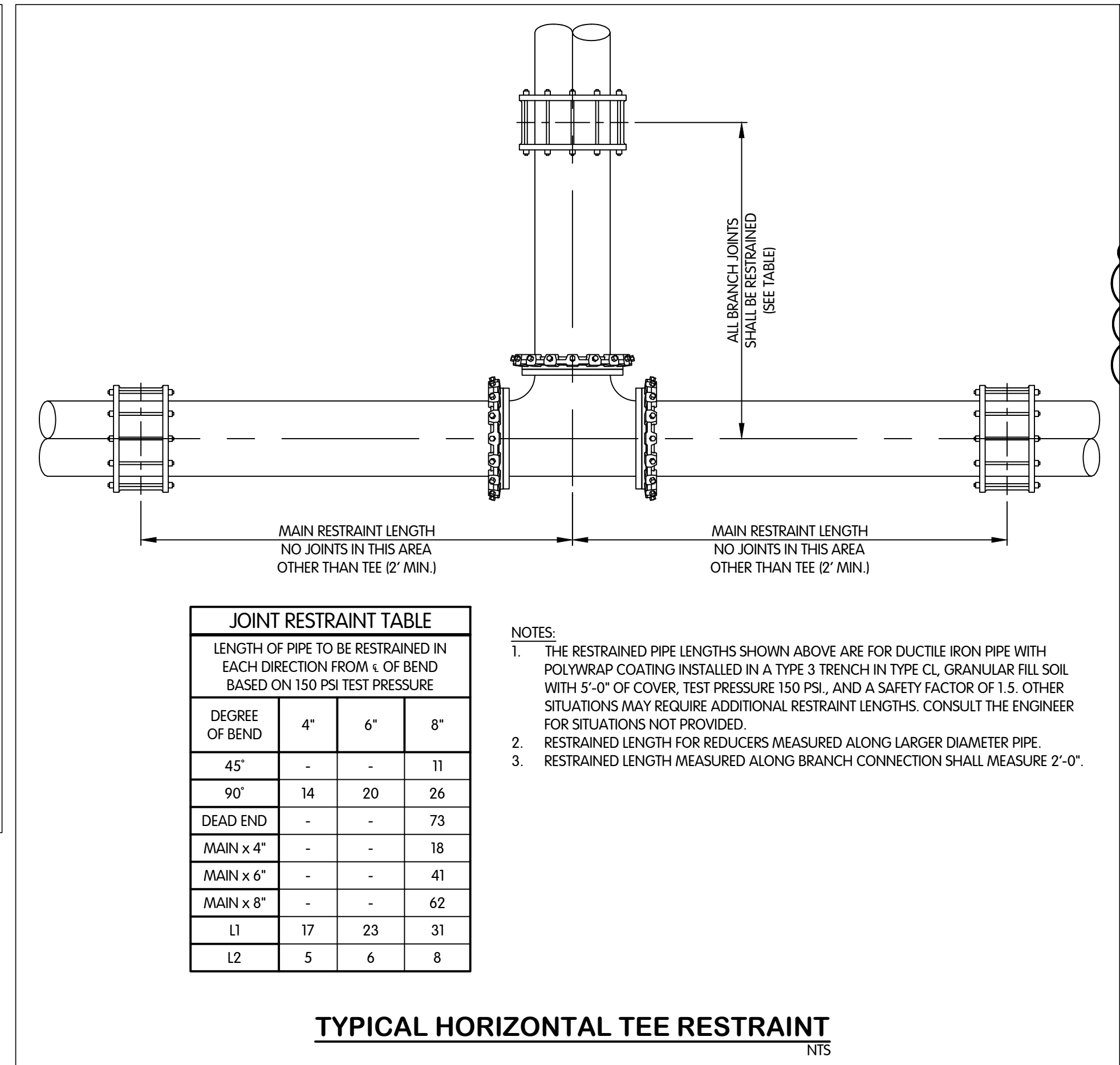
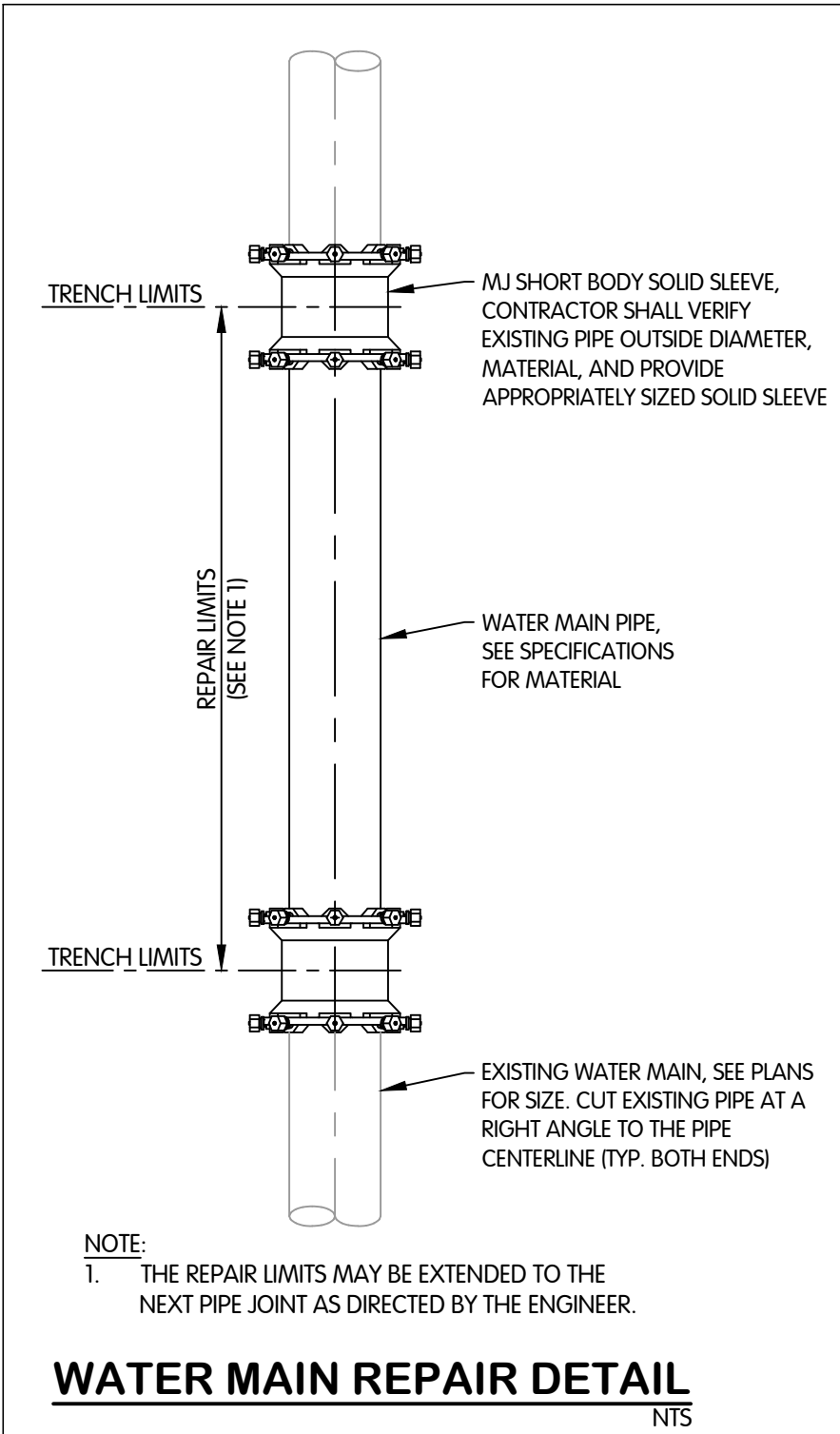
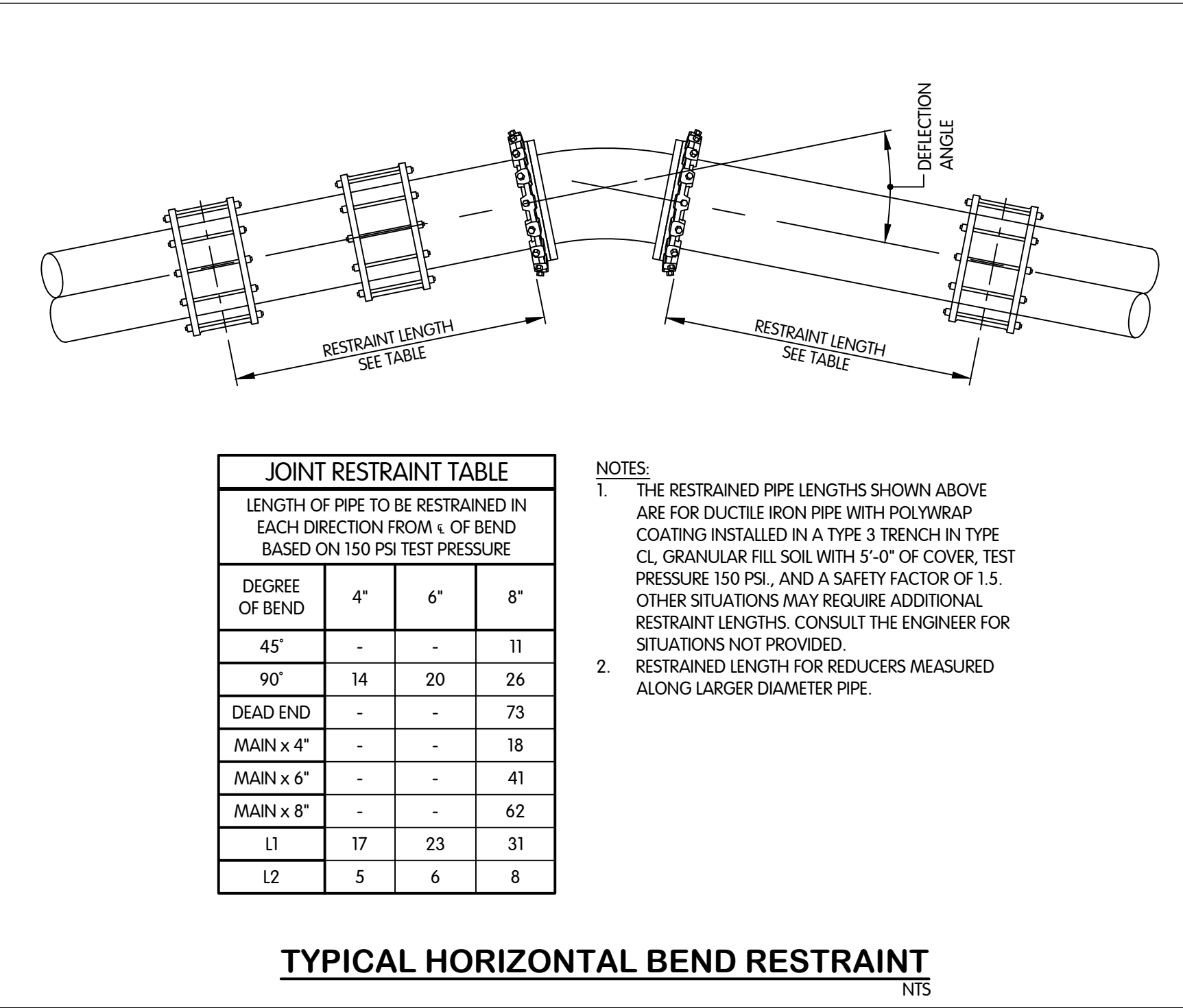
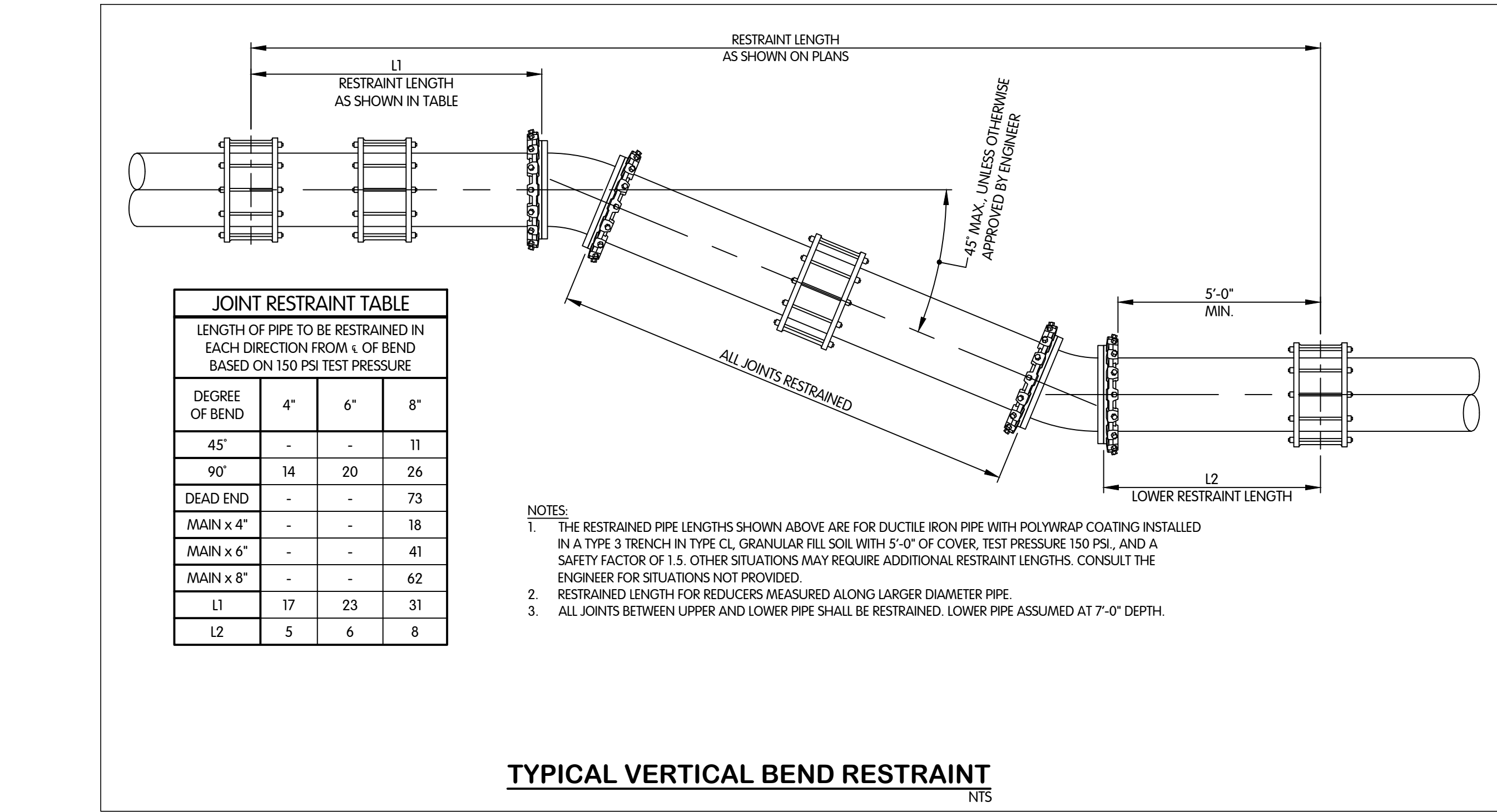

PROFESSIONAL ENGINEER
No. 19900563
STATE OF INDIANA
MICHAEL S. HARKER
01-13-2025

CIVIL
WATER
AND SEWER CROSSING DETAILS
STANDARDS

TURKEY CREEK REGIONAL SEWER DISTRICT
FASCINATION PLACE WATER MAIN IMPROVEMENTS

JPM BY

1 01-28-2026 ADDENDUM 2
2
3
4
5
6
7
8
9
10
11
12
13
14
15
16
17
18
19
20
21
22
23
24
25
26
27
28
29
30
31
32
33
34
35
36
37
38
39
40
41
42
43
44
45
46
47
48
49
50
51
52
53
54
55
56
57
58
59
60
61
62
63
64
65
66
67
68
69
70
71
72
73
74
75
76
77
78
79
80
81
82
83
84
85
86
87
88
89
90
91
92
93
94
95
96
97
98
99
100
101
102
103
104
105
106
107
108
109
110
111
112
113
114
115
116
117
118
119
120
121
122
123
124
125
126
127
128
129
130
131
132
133
134
135
136
137
138
139
140
141
142
143
144
145
146
147
148
149
150
151
152
153
154
155
156
157
158
159
160
161
162
163
164
165
166
167
168
169
170
171
172
173
174
175
176
177
178
179
180
181
182
183
184
185
186
187
188
189
190
191
192
193
194
195
196
197
198
199
200
201
202
203
204
205
206
207
208
209
210
211
212
213
214
215
216
217
218
219
220
221
222
223
224
225
226
227
228
229
230
231
232
233
234
235
236
237
238
239
240
241
242
243
244
245
246
247
248
249
250
251
252
253
254
255
256
257
258
259
260
261
262
263
264
265
266
267
268
269
270
271
272
273
274
275
276
277
278
279
280
281
282
283
284
285
286
287
288
289
290
291
292
293
294
295
296
297
298
299
300
301
302
303
304
305
306
307
308
309
310
311
312
313
314
315
316
317
318
319
320
321
322
323
324
325
326
327
328
329
330
331
332
333
334
335
336
337
338
339
340
341
342
343
344
345
346
347
348
349
350
351
352
353
354
355
356
357
358
359
360
361
362
363
364
365
366
367
368
369
370
371
372
373
374
375
376
377
378
379
380
381
382
383
384
385
386
387
388
389
390
391
392
393
394
395
396
397
398
399
400
401
402
403
404
405
406
407
408
409
410
411
412
413
414
415
416
417
418
419
420
421
422
423
424
425
426
427
428
429
430
431
432
433
434
435
436
437
438
439
440
441
442
443
444
445
446
447
448
449
450
451
452
453
454
455
456
457
458
459
460
461
462
463
464
465
466
467
468
469
470
471
472
473
474
475
476
477
478
479
480
481
482
483
484
485
486
487
488
489
490
491
492
493
494
495
496
497
498
499
500
501
502
503
504
505
506
507
508
509
510
511
512
513
514
515
516
517
518
519
520
521
522
523
524
525
526
527
528
529
530
531
532
533
534
535
536
537
538
539
540
541
542
543
544
545
546
547
548
549
550
551
552
553
554
555
556
557
558
559
560
561
562
563
564
565
566
567
568
569
570
571
572
573
574
575
576
577
578
579
580
581
582
583
584
585
586
587
588
589
590
591
592
593
594
595
596
597
598
599
600
601
602
603
604
605
606
607
608
609
610
611
612
613
614
615
616
617
618
619
620
621
622
623
624
625
626
627
628
629
630
631
632
633
634
635
636
637
638
639
640
641
642
643
644
645
646
647
648
649
650
651
652
653
654
655
656
657
658
659
660
661
662
663
664
665
666
667
668
669
670
671
672
673
674
675
676
677
678
679
680
681
682
683
684
685
686
687
688
689
690
691
692
693
694
695
696
697
698
699
700
701
702
703
704
705
706
707
708
709
710
711
712
713
714
715
716
717
718
719
720
721
722
723
724
725
726
727
728
729
730
731
732
733
734
735
736
737
738
739
740
741
742
743
744
745
746
747
748
749
750
751
752
753
754
755
756
757
758
759
760
761
762
763
764
765
766
767
768
769
770
771
772
773
774
775
776
777
778
779
780
781
782
783
784
785
786
787
788
789
790
791
792
793
794
795
796
797
798
799
800
801
802
803
804
805
806
807
808
809
810
811
812
813
814
815
816
817
818
819
820
821
822
823
824
825
826
827
828
829
830
831
832
833
834
835
836
837
838
839
840
841
842
843
844
845
846
847
848
849
850
851
852
853
854
855
856
857
858
859
860
861
862
863
864
865
866
867
868
869
870
871
872
873
874
875
876
877
878
879
880
881
882
883
884
885
886
887
888
889
890
891
892
893
894
895
896
897
898
899
900
901
902
903
904
905
906
907
908
909
910
911
912
913
914
915
916
917
918
919
920
921
922
923
924
925
926
927
928
929
930
931
932
933
934
935
936
937
938
939
940
941
942
943
944
945
946
947
948
949
950
951
952
953
954
955
956
957
958
959
960
961
962
963
964
965
966
967
968
969
970
971
972
973
974
975
976
977
978
979
980
981
982
983
984
985
986
987
988
989
990
991
992
993
994
995
996
997
998
999
1000
1001
1002
1003
1004
1005
1006
1007
1008
1009
1010
1011
1012
1013
1014
1015
1016
1017
1018
1019
1020
1021
1022
1023
1024
1025
1026
1027
1028
1029
1030
1031
1032
1033
1034
1035
1036
1037
1038
1039
1040
1041
1042
1043
1044
1045
1046
1047
1048
1049
1050
1051
1052
1053
1054
1055
1056
1057
1058
1059
1060
1061
1062
1063
1064
1065
1066
1067
1068
1069
1070
1071
1072
1073
1074
1075
1076
1077
1078
1079
1080
1081
1082
1083
1084
1085
1086
1087
1088
1089
1090
1091
1092
1093
1094
1095
1096
1097
1098
1099
1100
1101
1102
1103
1104
1105
1106
1107
1108
1109
1110
1111
1112
1113
1114
1115
1116
1117
1118
1119
1120
1121
1122
1123
1124
1125
1126
1127
1128
1129
1130
1131
1132
1133
1134
1135
1136
1137
1138
1139
1140
1141
1142
1143
1144
1145
1146
1147
1148
1149
1150
1151
1152
1153
1154
1155
1156
1157
1158
1159
1160
1161
1162
1163
1164
1165
1166
1167
1168
1169
1170
1171
1172
1173
1174
1175
1176
1177
1178
1179
1180
1181
1182
1183
1184
1185
1186
1187
1188
1189
1190
1191
1192
1193
1194
1195
1196
1197
1198
1199
1200
1201
1202
1203
1204
1205
1206
1207
1208
1209
1210
1211
1212
1213
1214
1215
1216
1217
1218
1219
1220
1221
1222
1223
1224
1225
1226
1227
1228
1229
1230
1231
1232
1233
1234
1235
1236
1237
1238
1239
1240
1241
1242
1243
1244
1245
1246
1247
1248
1249
1250
1251
1252
1253
1254
1255
1256
1257
1258
1259
1260
1261
1262
1263
1264
1265
1266
1267
1268
1269
1270
1271
1272
1273
1274
1275
1276
1277
1278
1279
1280
1281
1282
1283
1284
1285
1286
1287
1288
1289
1290
1291
1292
1293
1294
1295
1296
1297
1298
1299
1300
1301
1302
1303
1304
1305
1306
1307
1308
1309
1310
1311
1312
1313
1314
1315
1316
1317
1318
1319
1320
1321
1322
1323
1324
1325
1326
1327
1328
1329
1330
1331
1332
1333
1334
1335
1336
1337
1338
1339
1340
1341
1342
1343
1344
1345
1346
1347
1348
1349
1350
1351
1352
1353
1354
1355
1356
1357
1358
1359
1360
1361
1362
1363
1364
1365
1366
1367
1368
1369
1370
1371
1372
1373
1374
1375
1376
1377
1378
1379
1380
1381
1382
1383
1384
1385
1386
1387
1388
1389
1390
1391
1392
1393
1394
1395
1396
1397
1398
1399
1400
1401
1402
1403
1404
1405
1406
1407
1408
1409
1410
1411
1412
1413
1414
1415
1416
1417
1418
1419
1420
1421
1422
1423
1424
1425
1426
1427
1428
1429
1430
1431
1432
1433
1434
1435
1436
1437
1438
1439
1440
1441
1442
1443
1444
1445
1446
1447
1448
1449
1450
1451
1452
1453
1454
1455
1456
1457
1458
1459
1460
1461
1462
1463
1464
1465
1466
1467
1468
1469
1470
1471
1472
1473
1474
1475
1476
1477
1478
1479
1480
1481
1482
1483
1484
1485
1486
1487
1488
1489
1490
1491
1492
1493
1494
1495
1496
1497
1498
1499
1500
1501
1502
1503
1504
1505
1506
1507
1508
1509
1510
1511
1512
1513
1514
1515
1516
1517
1518
1519
1520
1521
1522
1523
1524
1525
1526
1527
1528
1529
1530
1531
1532
1533
1534
1535
1536
1537
1538
1539
1540
1541
1542
1543
1544
1545
1546
1547
1548
1549
1550
1551
1552
1553
1554
1555
1556
1557
1558
1559
1560
1561
1562
1563
1564
1565
1566
1567
1568
1569
1570
1571
1572
1573
1574
1575
1576
1577
1578
1579
1580
1581
1582
1583
1584
1585
1586
1587
1588
1589
1590
1591
1592
1593
1594
1595
1596
1597
1598
1599
1600
1601
1602
1603
1604
1605
1606
1607
1608
1609
1610
1611
1612
1613
1614
1615
1616
1617
1618
1619
1620
1621
1622
1623
1624
1625
1626
1627
1628
1629
1630
1631
1632
1633
1634
1635
1636
1637
1638
1639
1640
1641
1642
1643
1644
1645
1646
1647
1648
1649
1650
1651
1652
1653
1654
1655
1656
1657
1658
1659
1660
1661
1662
1663
1664
1665
1666
1667
1668
1669
1670
1671
1672
1673
1674
1675
1676
1677
1678
1679
1680
1681
1682
1683
1684
1685
1686
1687
1688
1689
1690
1691
1692
1693
1694
1695
1696
1697
1698
1699
1700
1701
1702
1703
1704
1705
1706
1707
1708
1709
1710
1711
1712
1713
1714
1715
1716
1717
1718
1719
1720
1721
1722
1723
1724
1725
1726
1727
1728
1729
1730
1731
1732
1733
1734
1735
1736
1737
1738
1739
1740
1741
1742
1743
1744
1745
1746
1747
1748
1749
1750
1751
1752
1753
1754
1755
1756
1757
1758
1759
1760
1761
1762
1763
1764
1765
1766
1767
1768
1769
1770
1771
1772
1773
1774
1775
1776
1777
1778
1779
1780
1781
1782
1783
1784
1785
1786
1787
1788
1789
1790
1791
1792
1793
1794
1795
1796
1797
1798
1799
1800
1801
1802
1803
1804
1805
1806
1807
1808
1809
1810
1811
1812
1813
1814
1815
1816
1817
1818
1819
1820
1821
1822
1823
1824
1825
1826
1827
1828
1829
1830
1831
1832
1833
1834
1835
1836
1837
1838
1839
1840
1841
1842
1843
1844
1845
1846
1847
1848
1849
1850
1851
1852
1853
1854
1855
1856
1857
1858
1859
1860
1861
1862
1863
1864
1865
1866
1867
1868
1869
1870
1871
1872
1873
1874
1875
1876
1877
1878
1879
1880
1881
1882
18

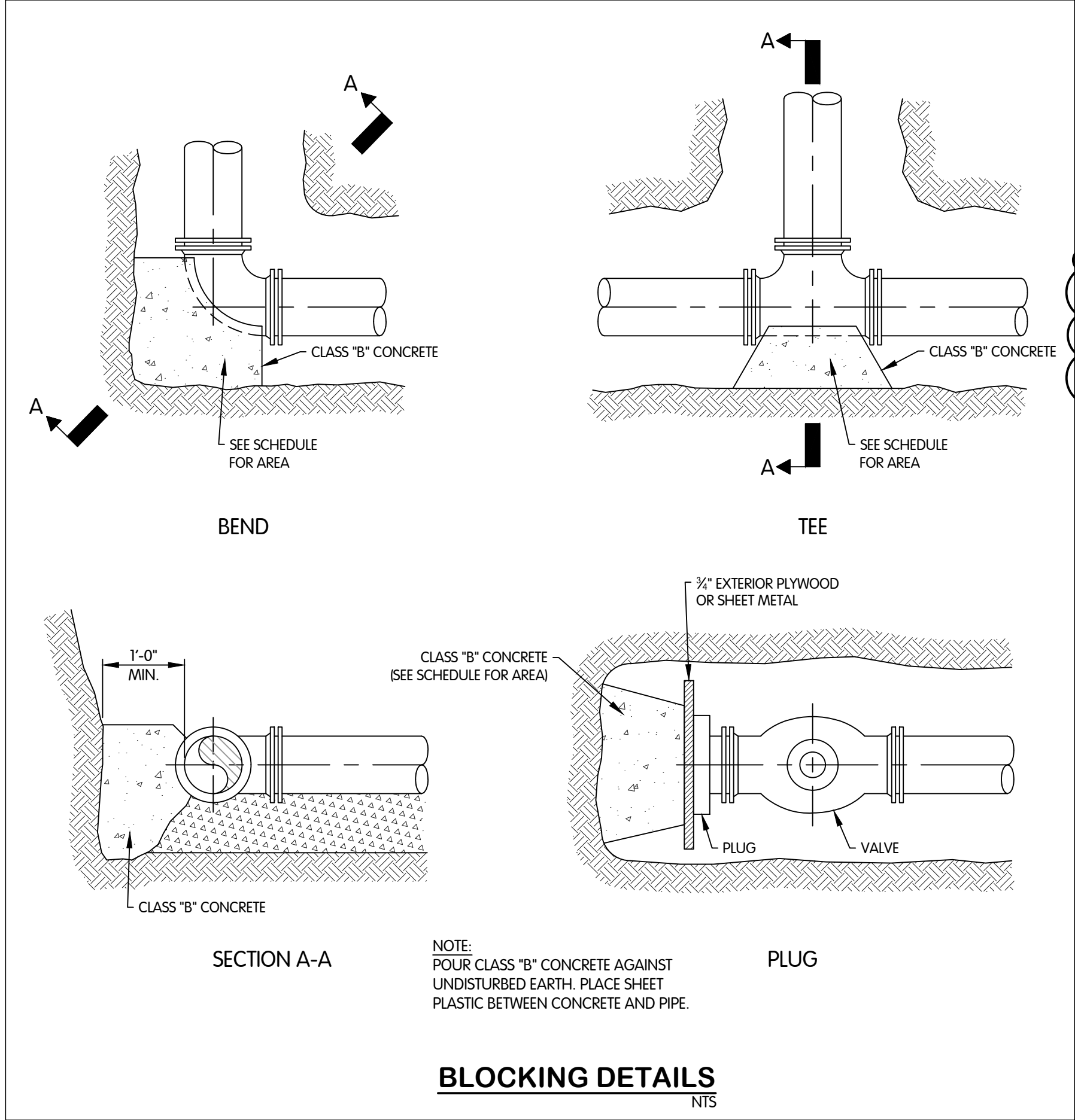
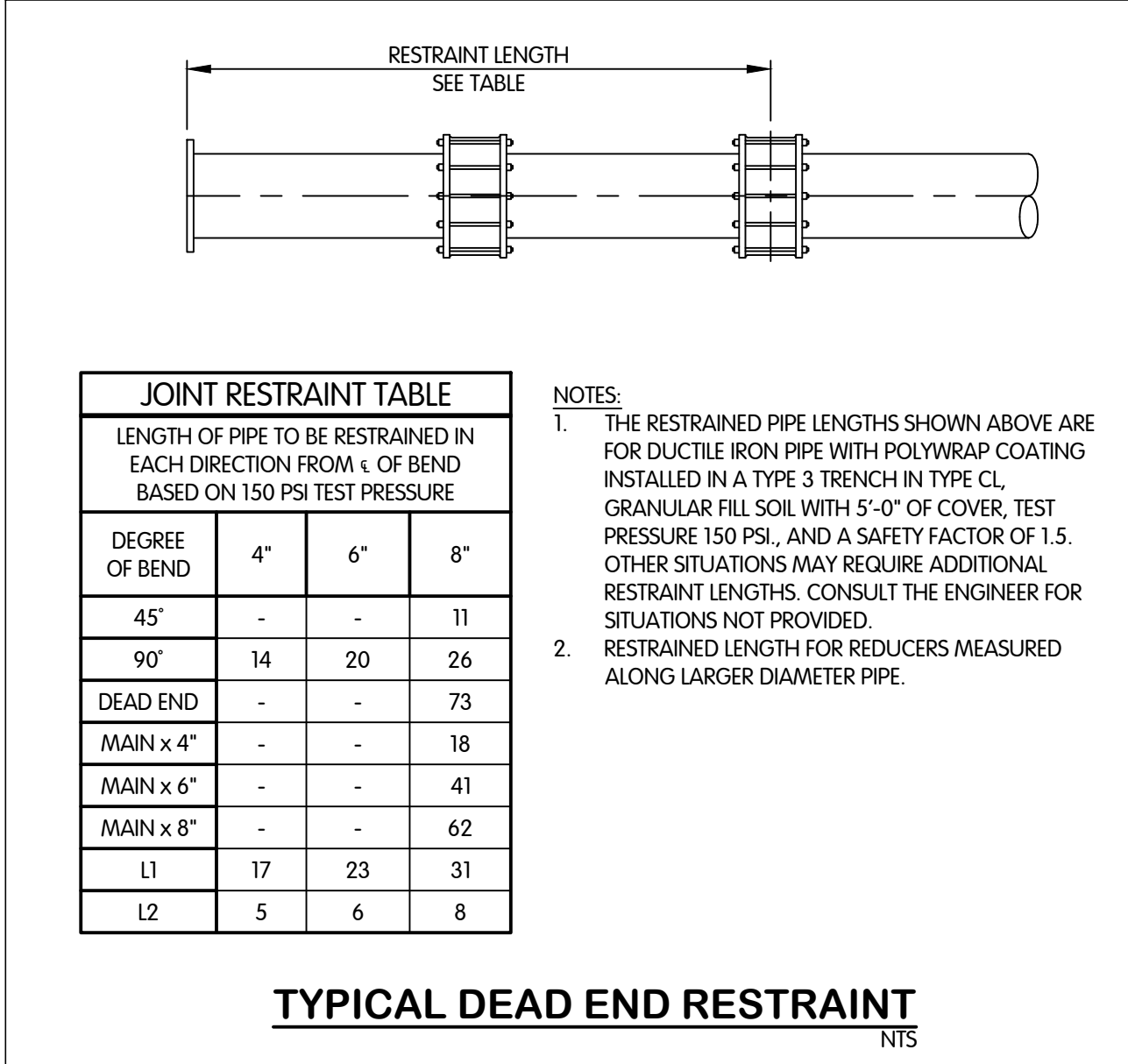
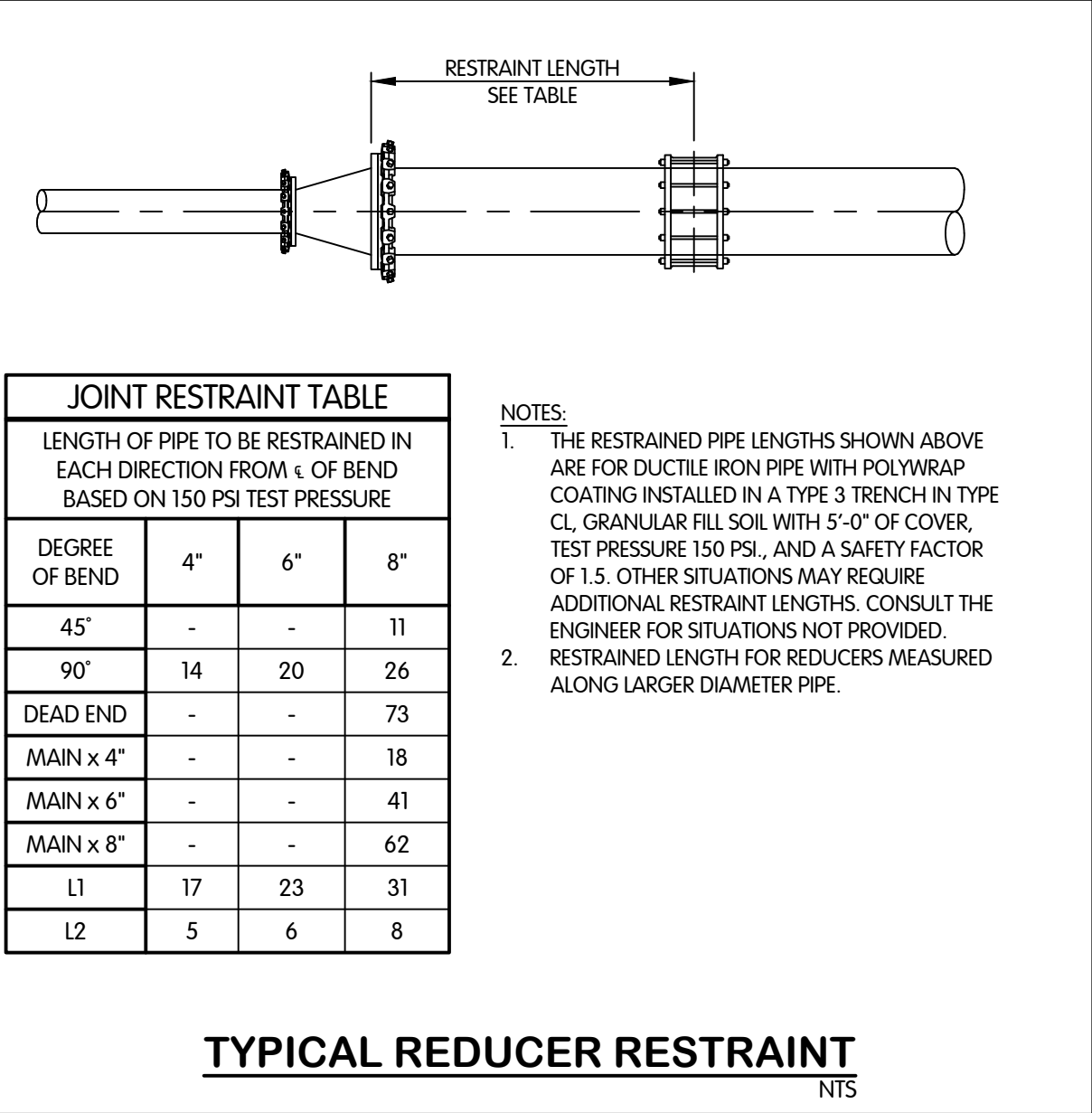

1

2

3

4

5

6

7

8

9

10

11

12

13

14

15

16

17

18

19

20

21

22

23

24

25

26

27

28

29

30

31

32

33

34

35

36

37

38

39

40

41

42

43

44

45

46

47

48

49

50

51

52

53

54

55

56

57

58

59

60

61

62

63

64

65

66

67

68

69

70

71

72

73

74

75

76

77

78

79

80

81

82

83

84

85

86

87

88

89

90

91

92

93

94

95

96

97

98

99

100

101

102

103

104

105

106

107

108

109

110

111

112

113

114

115

116

117

118

119

120

121

122

123

124

125

126

127

128

129

130

131

132

133

134

135

136

137

138

139

140

141

142

143

144

145

146

147

148

149

150

151

152

153

154

155

156

157

158

159

160

161

162

163

164

165

166

167

168

169

170

171

172

173

174

175

176

177

178

179

180

181

182

183

184

185

186

187

188

189

190

191

192

193

194

195

196

197

198

199

200

201

202

203

204

205

206

207

208

209

210

211

212

213

214

215

216

217

218

219

220

221

222

223

224

225

226

227

228

229

230

231

232

233

234

235

236

237

238

239

240

241

242

243

244

245

246

247

248

249

250

251

252

253

254

255

256

257

258

259

260

261

262

263

264

265

266

267

268

269

270

271

272

273

274

275

276

277

278

279

280

281

282

283

284

285

286

287

288

289

290

291

292

293

294

295

296

297

298

299

300

301

302

303

304

305

306

307

308

309

310

311

312

313

314

315

316

317

318

319

320

321

322

323

324

325

326

327

328

329

330

331

332

333

334

335

336

337

338

339

340

341

342

343

344

345

346

347

348

349

350

351

352

353

354

355

356

357

358

359

360

361

362

363

364

365

366

367

368

369

370

371

372

373

374

375

376

377

378

379

380

381

382

383

384

385

386

387

388

389

390

391

392

393

394

395

396

397

398

399

400

401

402

403

404

405

406

407

408

409

410

411

412

413

414

415

416

417

418

419

420

421

422

423

424

425

426

427

428

429

430

431

432

433

434

435

436

437

438

439

440

441

442

443

444

445

446

447

448

449

450

451

452

453

454

455

456

457

458

459

460

461

462

463

464

465

466

467

468

469

470

471

472

473

474

475

476

477

478

479

480

481

482

483

484

485

486

487

488

489

490

491

492

493

494

495

496

497

498

499

500

501

502

503

504

505

506

507

508

509

510

511

512

513

514

515

516

517

518

519

520

521

522

523

524

525

526

527

528

529

530

531

532

533

534

535

536

537

538

539

540

541

542

543

544

545

546

547

548

549

550

551

552

553

554

555

556

557

558

559

560

561

562

563

564

565

566

567

568

569

570

571

572

573

574

575

576

577

578

579

580

581

582

583

584

585

586

587

588

589

590

591

592

593

594

595

596

597

598

599

600

601

602

603

604

605

606

607

608

609

610

611

612

613

614

615

616

617

618

619

620

621

622

623

624

625

626

627

628

629

630

631

632

633

634

635

636

637

638

639

640

641

642

643

644

645

646

647

648

649

650

651

652

653

654

655

656

657

658

659

660

661

662

663

664

665

666

667

668

669

670

671

672

673

674

675

676

677

678

679

680

681

682

683

684

685

686

687

688

689

690

691

692

693

694

695

696

697

698

699

700

701

702

703

704

705

706

707

708

709

710

711

712

713

714

715

716

717

718

719

720

721

722

723

724

725

726

727

728

729

730

731

732

733

734

735

736

737

738

739

740

741

742

743

744

745

746

747

748

749

750

751

752

753

754

755

756

757

758

759

760

761

762

763

764

765

766

767

768

769

770

771

772

773

774

775

776

777

778

779

780

781

782

783

784

785

786

787

788

789

790

791

792

793

794

795

796

797

798

799

800

801

802

803

804

805

806

807

808

809

810

811

812

813

814

815

816

817

818

819

820

821

822

823

824

825

826

827

828

829

830

831

832

833

834

835

836

837

838

839

840

841

842

843

844

845

846

847

848

849

850

851

852

853

854

855

856

857

858

859

860

861

862

863

864

865

866

867

868

869

870

871

872

873

874

875

876

877

878

879

880

881

882

883

884

885

886

887

888

889

890

891

892

893

894

895

896

897

898

899

900

901

902

903

904

905

906

907

908

909

910

911

912

913

914

915

916

917

918

919

920

921

922

923

924

925

926

927

928

929

930

931

932

933

934

935

936

937

938

939

940

941

942

943

944

945

946

947

948

949

950

951

952

953

954

955

956

957

958

959

960

961

962

963

964

965

966

967

968

969

970

971

972

973

974

975

976

977

978

979

980

981

982

983

984

985

986

987

988

989

990

991

992

993

994

995

996

997

998

999

1000

1001

1002

1003

1004

1005

1006

1007

1008

1009

1010

1011

1012

1013

1014

1015

1016

1017

1018

1019

1020

1021

1022

1023

1024

1025

1026

1027

1028

1029

1030

1031

1032

1033

1034

1035

1036

1037

1038

1039

1040

1041

1042

1043

1044

1045

1046

1047

1048

1049

1050

1051

1052

1053

1054

1055

1056

1057

1058

1059

1060

1061

1062

1063

1064

1065

1066

1067

1068

1069

1070

1071

1072

1073

1074

1075

1076

1077

1078

1079

1080

1081

1082

1083

1084

1085

1086

1087

1088

1089

1090

1091

1092

1093

1094

1095

1096

1097

1098

1099

1100

1101

1102

1103

1104

1105

1106

1107

1108

1109

1110

1111

1112

1113

1114

1115

1116

1117

1118

1119

1120

1121

1122

1123

1124

1125

1126

1127

1128

1129

1130

1131

1132

1133

1134

1135

1136

1137

1138

1139

1140

1141

1142

1143

1144

1145

1146

1147

1148

1149

1150

1151

1152

1153

1154

1155

1156

1157

1158

1159

1160

1161

1162

1163

1164

1165

1166

1167

1168

1169

1170

1171

1172

1173

1174

1175

1176

1177

1178

1179

1180

1181

1182

1183

1184

1185

1186

1187

1188

1189

1190

1191

1192

1193

1194

1195

1196

1197

1198

1199

1200

1201

1202

1203

1204

1205

1206

1207

1208

1209

1210

1211

1212

1213

1214

1215

1216

1217

1218

1219

1220

1221

1222

1223

1224

1225

1226

1227

1228

1229

1230

1231

1232

1233

1234

1235

1236

1237

1238

1239

1240

1241

1242

1243

1244

1245

1246

1247

1248

1249

1250

1251

1252

1253

1254

1255

1256

1257

1258

1259

1260

1261

1262

1263

1264

1265

1266

1267

1268

1269

1270

1271

1272

1273

1274

1275

1276

1277

1278

1279

1280

1281

1282

1283

1284

1285

1286

1287

1288

1289

1290

1291

1292

1293

1294

1295

1296

1297

1298

1299

1300

1301

1302

1303

1304

1305

1306

1307

1308

1309

1310

1311

1312

1313

1314

1315

1316

1317

1318

1319

1320

1321

1322

1323

1324

1325

1326

1327

1328

1329

1330

1331

1332

1333

<

FTW-53064.00SR-SR-1.1-2
1/29/2026 11:26 AM - ABLASING
1/29/2026 11:49 AM

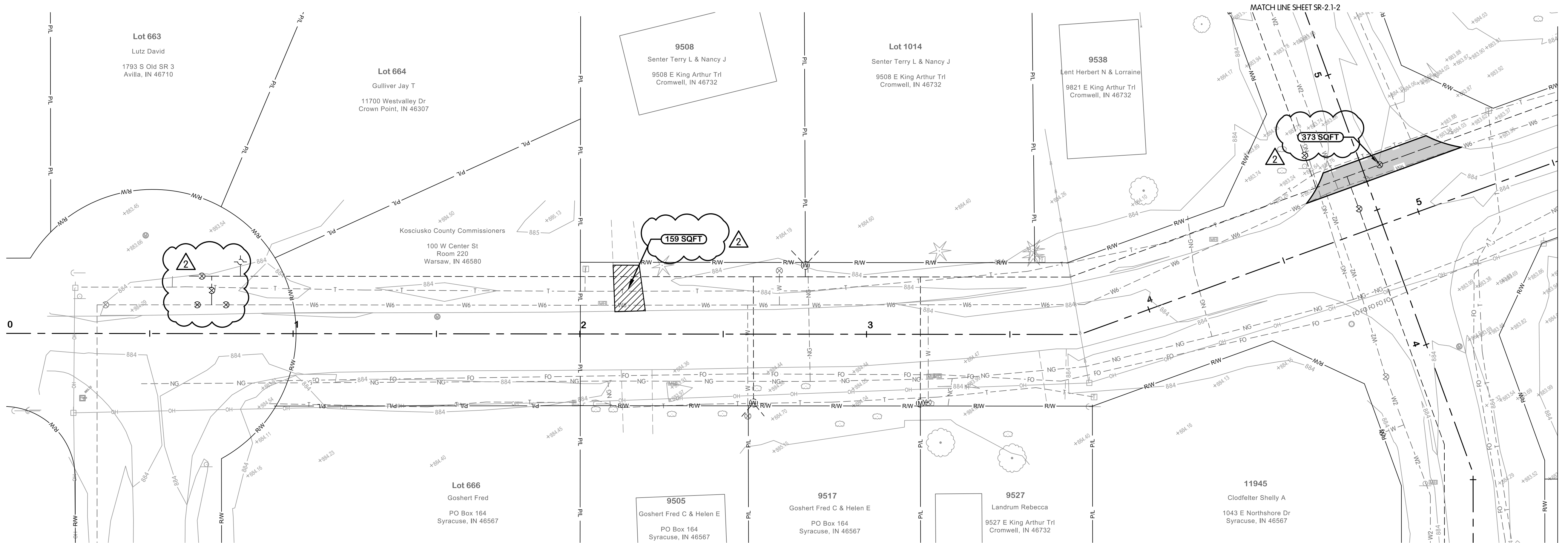

KING ARTHUR TRAIL

SURFACE RESTORATION LEGEND

- | | |
|--------------------|-------------------|
| ASPHALT PAVEMENT | GRAVEL DRIVEWAY |
| MILL AND RESURFACE | CONCRETE DRIVEWAY |

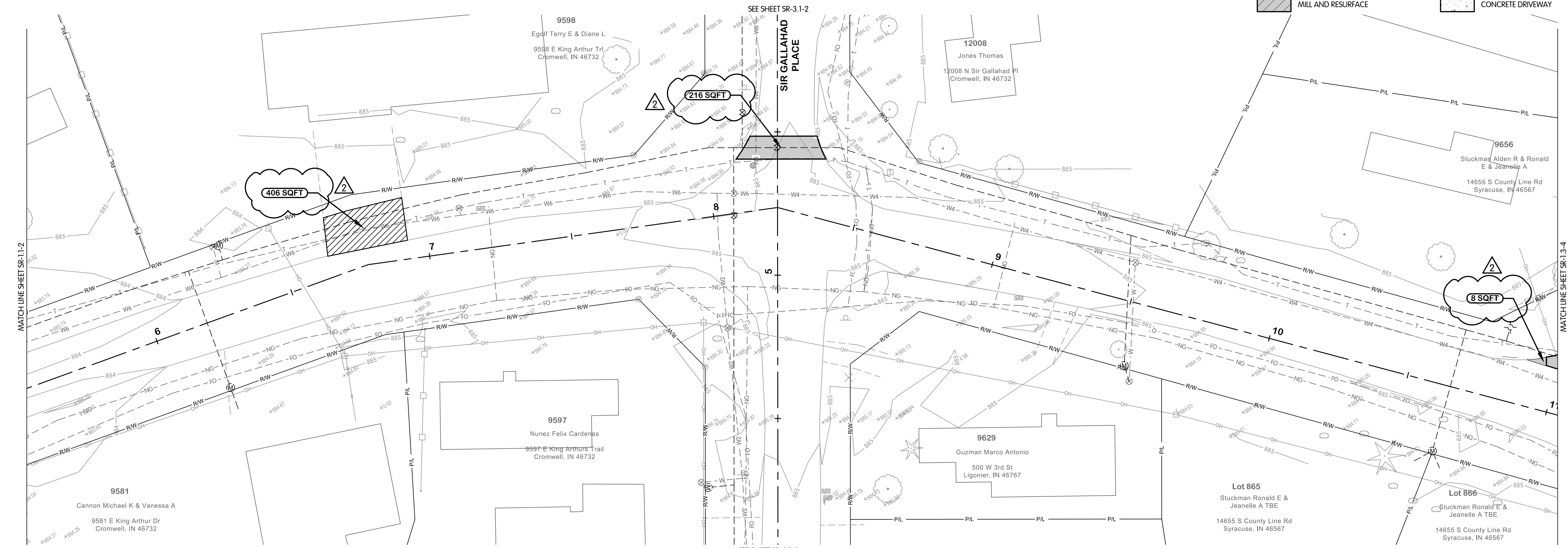

KING ARTHUR TRAIL

REGISTERED PROFESSIONAL ENGINEER
No. 19900563
STATE OF INDIANA
PROJECT ONLY
Michael S. Harkins
01-13-2025
TCRSD

**KING ARTHUR TRAIL
SURFACE RESTORATION
PLAN
STA. 0+00 TO 1+00
TURKEY CREEK REGIONAL SEWER DISTRICT
FASCINATION PLACE WATER MAIN IMPROVEMENTS**

NO.		DATE	REVISIONS AFTER ISSUED FOR BID	JPM	BY
1	01-28-2026	ADDENDUM 2			

Jones & Henry
Engineers, Ltd.
Fluid thinking.
www.jheng.com

JOB NO. 868-8305.400

SCALE 1"=20'

THIS LINE SCALES IF WHEN PLOTTED TO NOTED SCALE

DESIGNED	DRAWN	CHECKED
JPM	AJB	MSH

STATUS ISSUED FOR BID

DATE 2026

SHEET NO. SR1.1-2

33 OF 48

FTW-53064.00SR-SR-1.3-4
1/29/2026 11:26 AM - ABLASING
1/29/2026 11:50 AM

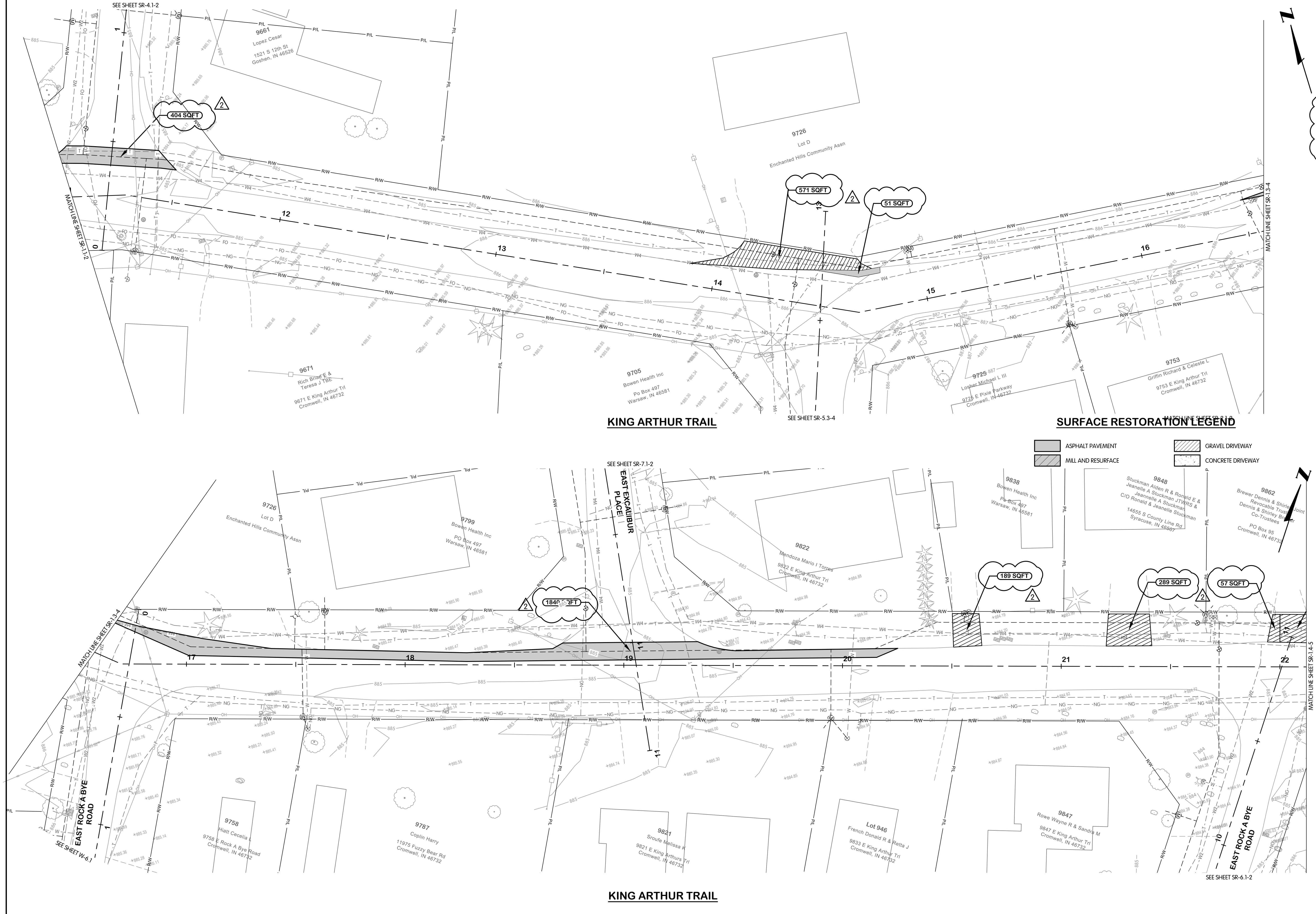

KING ARTHUR TRAIL

SURFACE RESTORATION LEGEND

- ASPHALT PAVEMENT
- MILL AND RESURFACE
- GRAVEL DRIVEWAY
- CONCRETE DRIVEWAY

KING ARTHUR TRAIL

Professional Engineer
MICHAEL S. HARKINS
No. 19900563
STATE OF INDIANA
Professional Engineer
01-13-2025
TCRSD

**KING ARTHUR TRAIL
SURFACE RESTORATION
PLAN
STA. 11+00 TO 22+00
TURKEY CREEK REGIONAL SEWER DISTRICT
FASCINATION PLACE WATER MAIN IMPROVEMENTS**

NO.	DATE	REVISIONS AFTER ISSUED FOR BID	JPM	BY
1	02-28-2026	ADDENDUM 2		

Jones & Henry
Engineers, Ltd.

Fluid thinking®
www.jheng.com

JOB NO. 868-8305.400

SCALE 1"=20'

THIS LINE SCALES IF WHEN
PLOTTED TO NOTED SCALE

DESIGNED	DRAWN	CHECKED
JPM	AJB	MSH

STATUS ISSUED FOR BID

DATE 2026

SHEET NO.
SR-1.3-4
34 OF 48

FTW-53064.00SR5-SR-5.1-2
1/29/2026 11:28 AM - ABL/ASJ
1/29/2026 11:53 AM

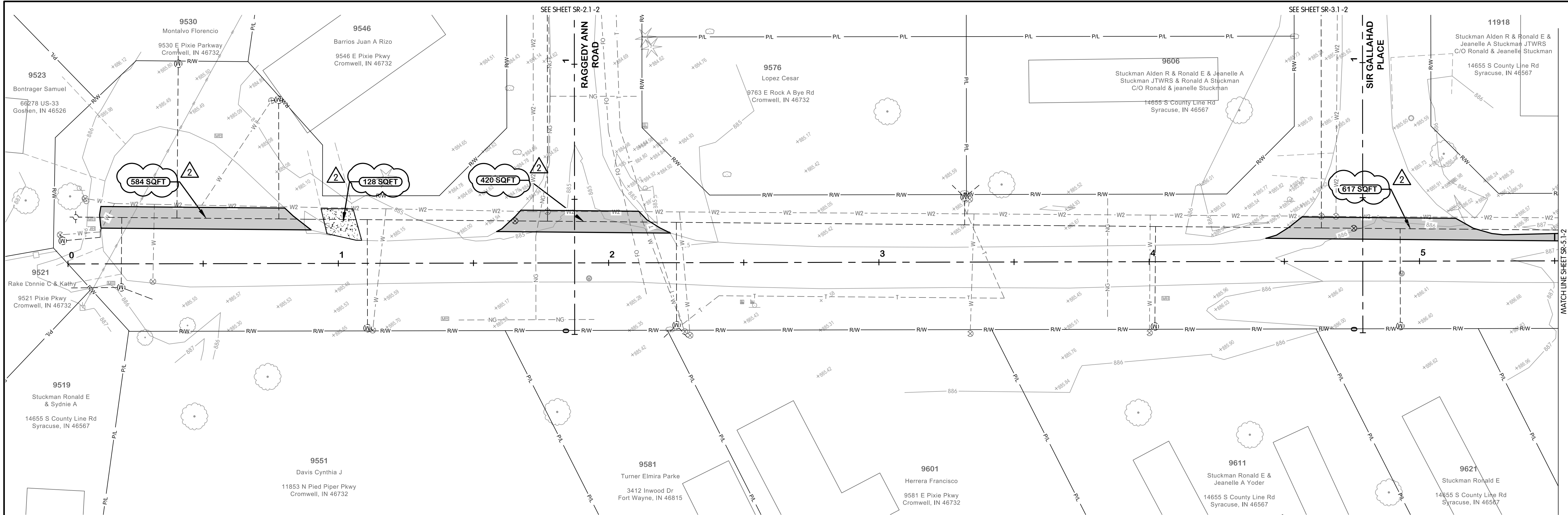

SURFACE RESTORATION LEGEND

- | | | | |
|--|--------------------|--|-------------------|
| | ASPHALT PAVEMENT | | GRAVEL DRIVEWAY |
| | MILL AND RESURFACE | | CONCRETE DRIVEWAY |

PIXIE PARKWAY

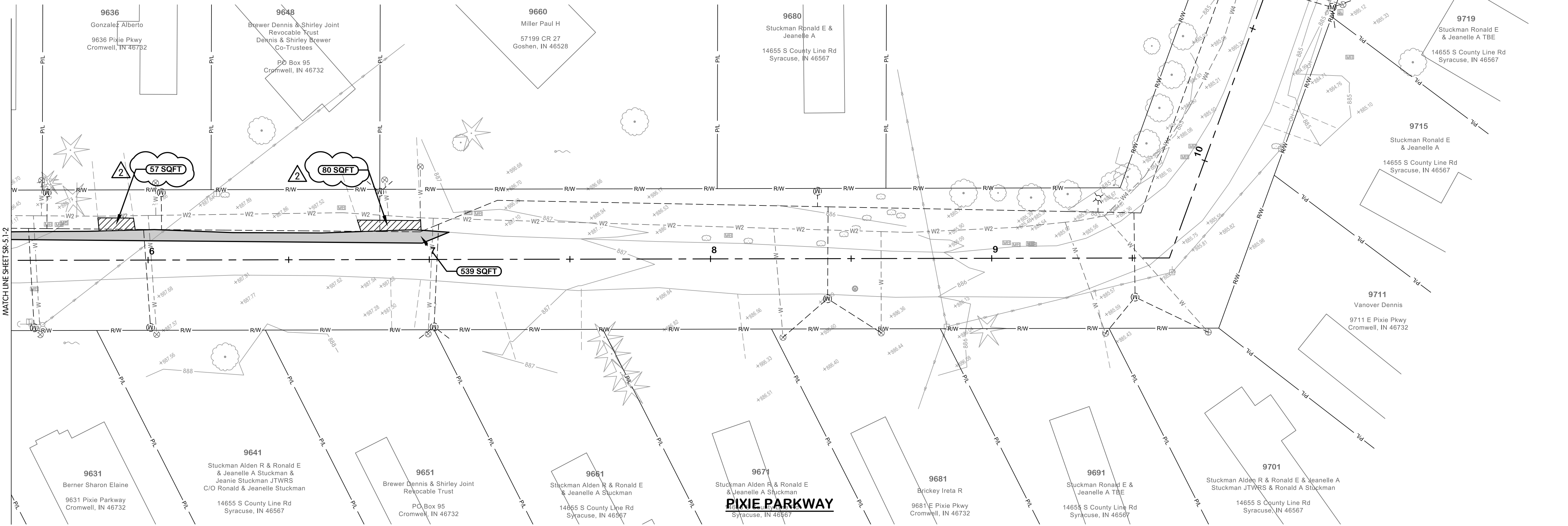

REGISTERED PROFESSIONAL ENGINEER

STATE OF INDIANA

NO. 19900563

MICHAEL S. HARKER

01-13-2025

TCSRSD

2

PIXIE PARKWAY
SURFACE RESTORATION
PLAN
STA. 0+00 TO 11+00
TURKEY CREEK REGIONAL SEWER DISTRICT
FASCINATION PLACE WATER MAIN IMPROVEMENTS

DESIGNED
JPM

DRAWN
AJB

CHECKED
MSH

STATUS
ISSUED FOR BID

DATE
2026

SHEET NO.
SR-5.1-2

39 OF 48

Jones & Henry
Engineers, Ltd.

Fluid thinking.
www.JHeng.com

JOB NO.
868-8305.400

SCALE
1"=20'

THIS LINE SCALES IF WHEN
PLOTTED TO NOTED SCALE

NO. 1 01-28-2026 ADDENDUM 2

REVISIONS AFTER ISSUED FOR BID

DATE

BY

JPM

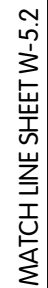

PIXIE PARKWAY



PIXIE PARKWAY SURFACE RESTORATION PLAN

STA. 11+00 TO 13+00

TURKEY CREEK REGIONAL SEWER DISTRICT
FASCINATION PLACE WATER MAIN IMPROVEMENTS

NO.	DATE	REVISIONS AFTER ISSUED FOR BID	BY	JPM
1	01-28-2026	ADENDUM 2		

Jones & Henry
Engineers, Ltd.

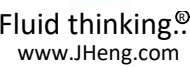

JOB NO. 868-8305.400

SCALE 1"=20'

THIS LINE SCALES 1" WHEN
PLOTTED TO NOTED SCALE

DESIGNED	DRAWN	CHECKED
----------	-------	---------

JPM	AJB	
ISSUED FOR		

STATUS:	ISSUED FOR
DATE:	2026

SHEET NO.

SR-5.3

40 OF 48

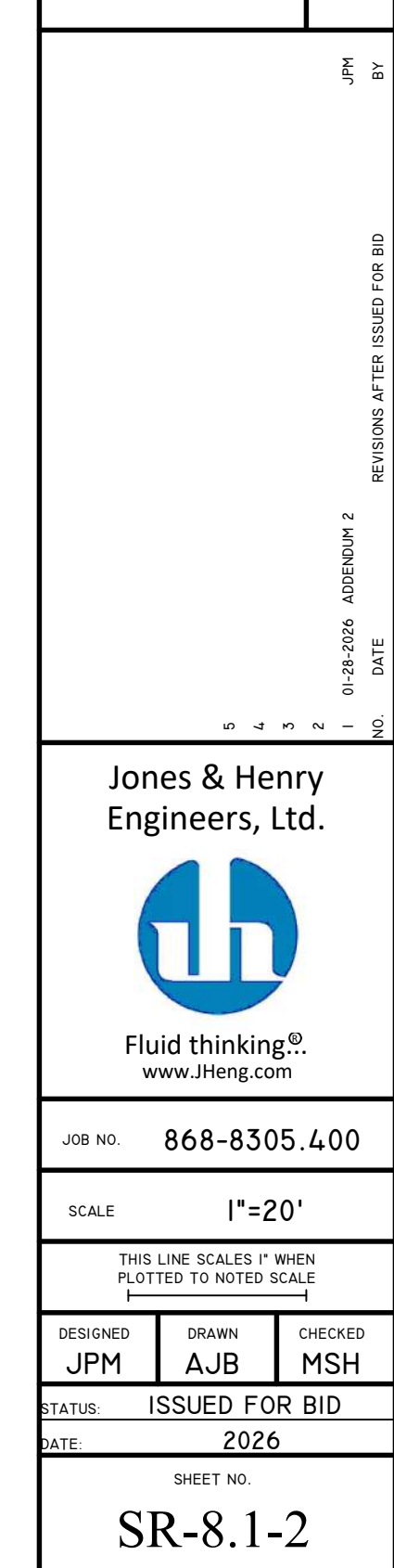
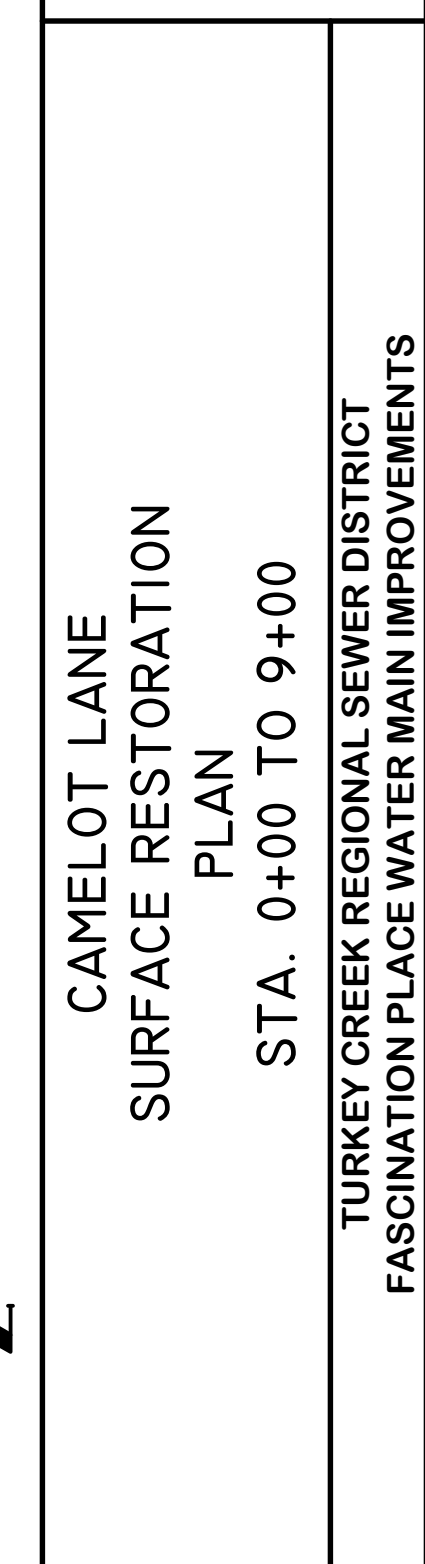
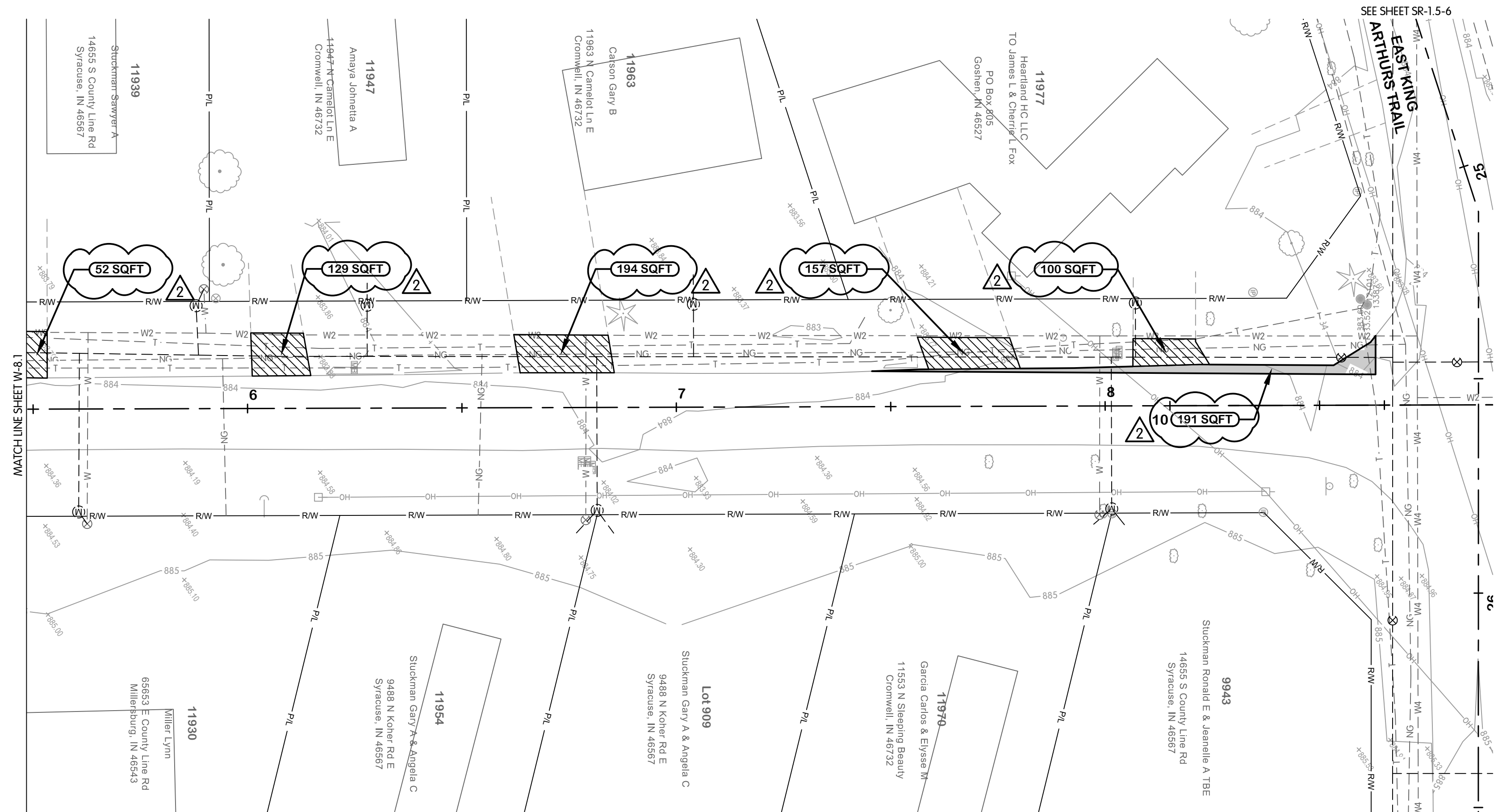
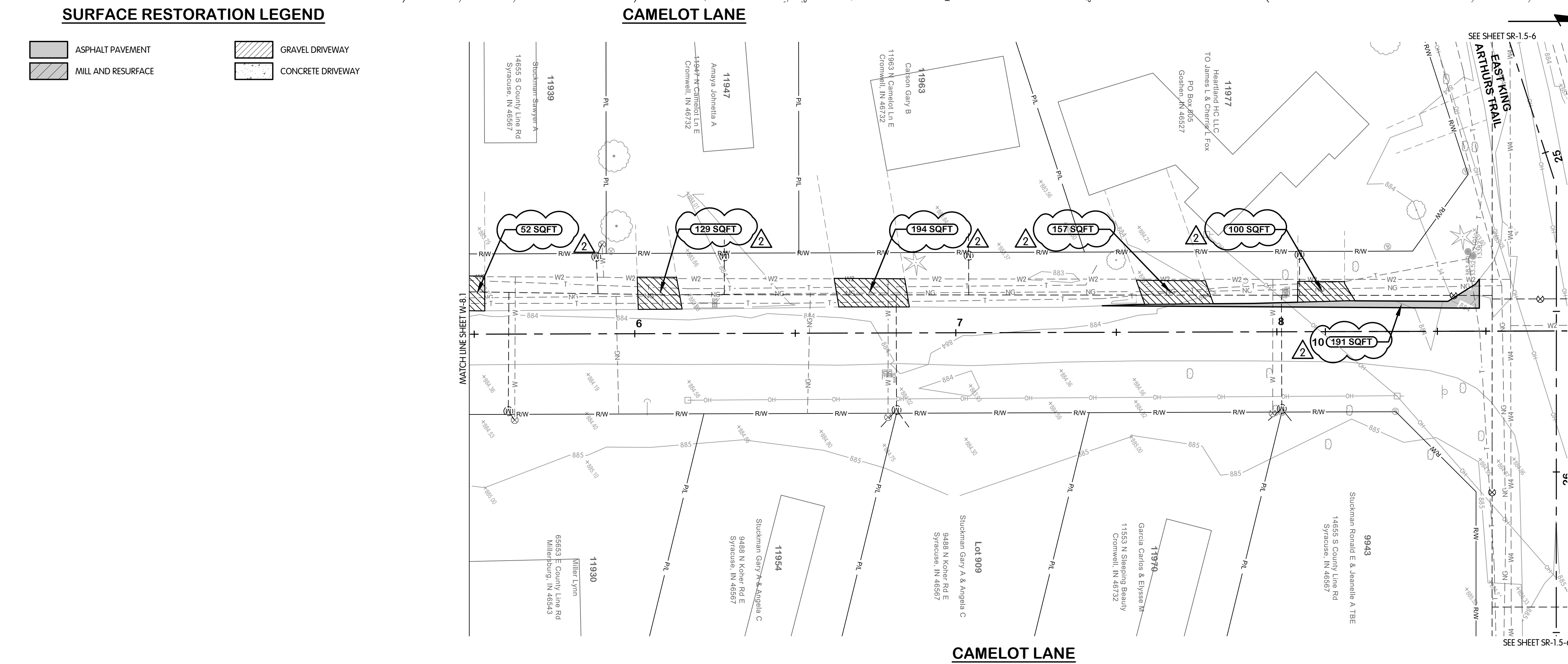

FTW-830540SR8-SR-8.1-2
/29/2026 8:08 AM - ABLAISING
/29/2026 11:56 AM

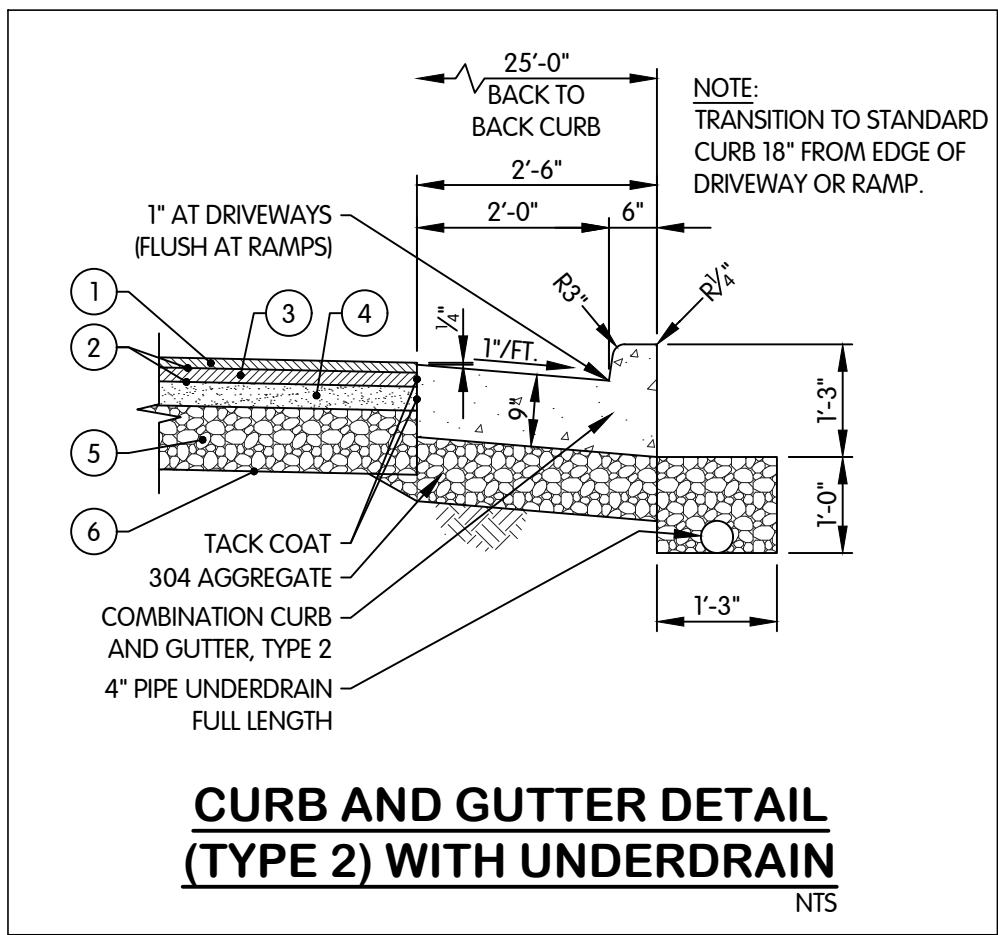
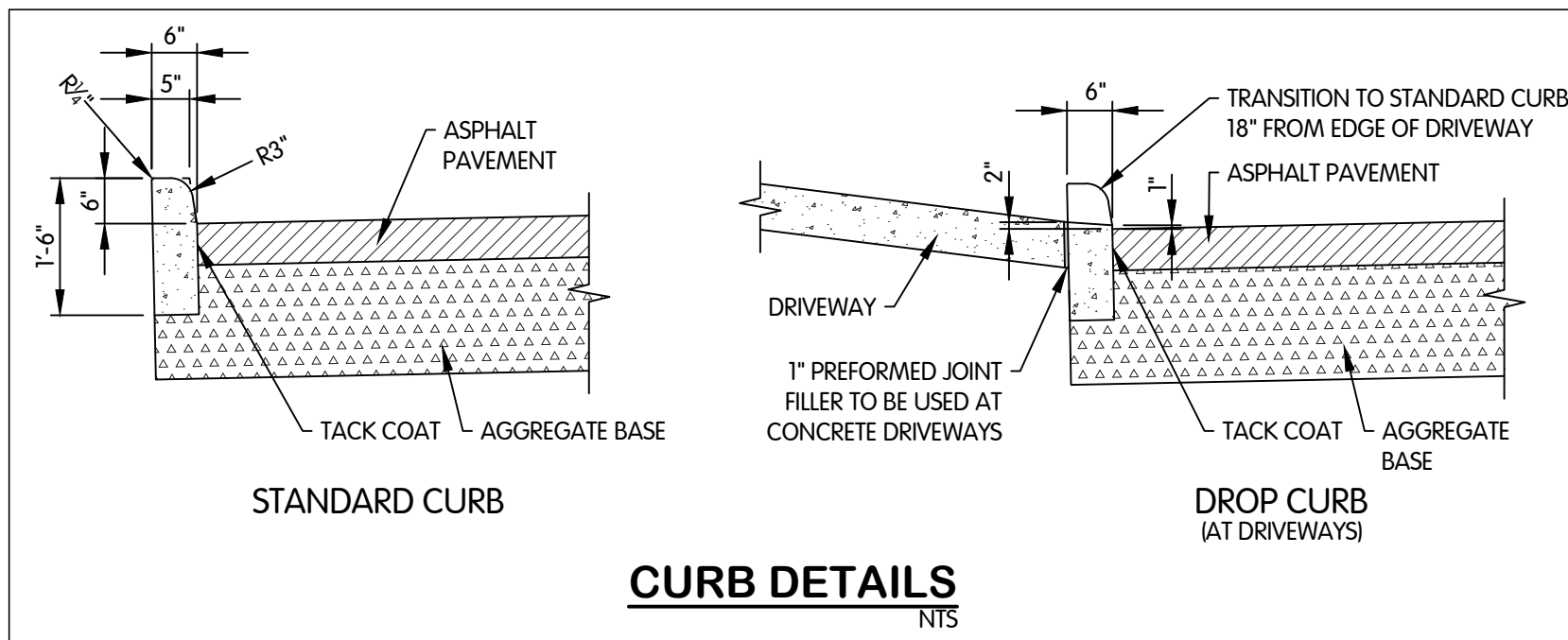
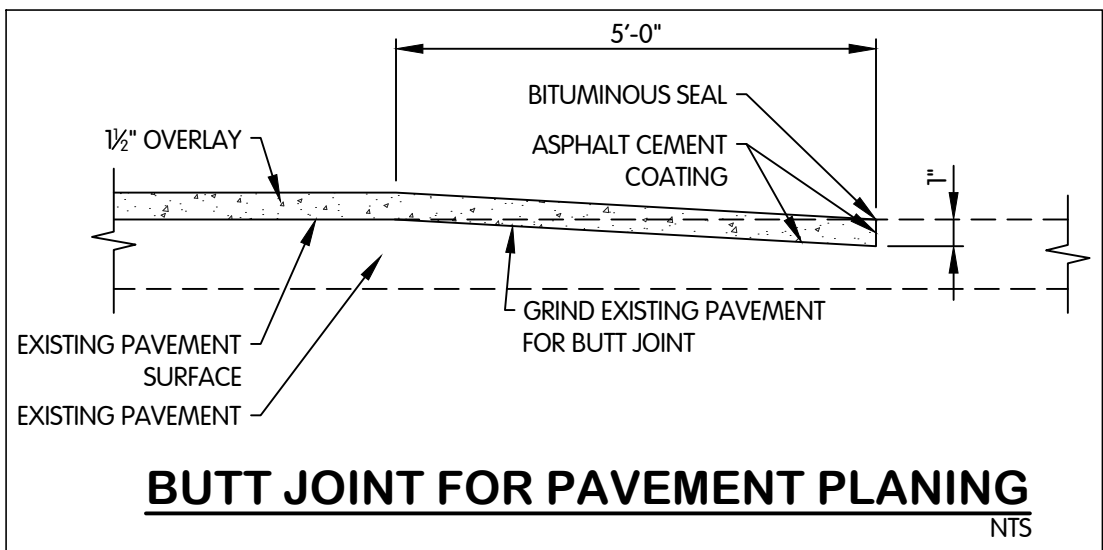
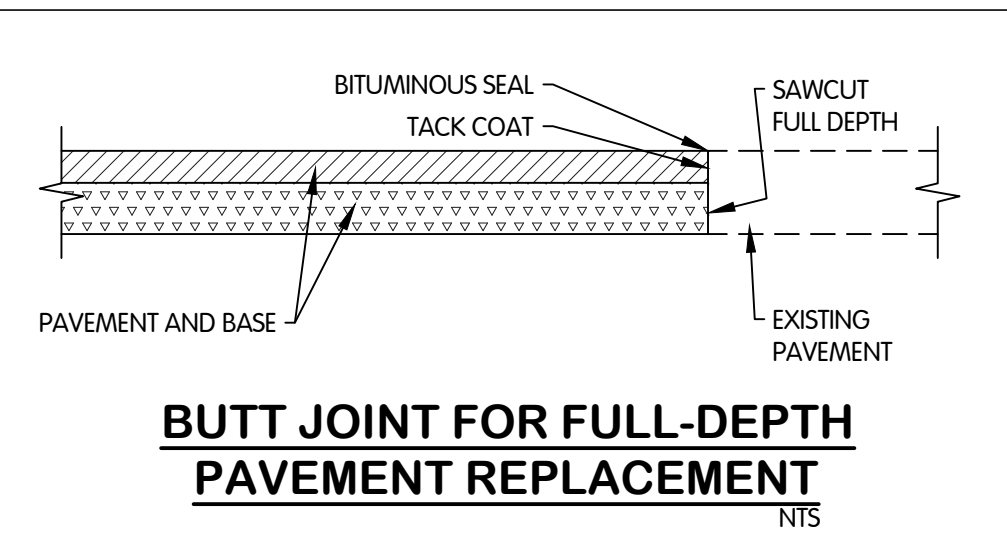
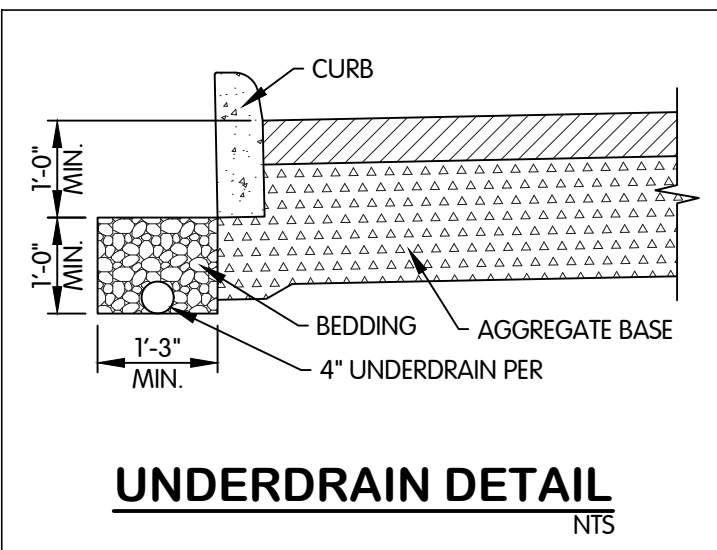
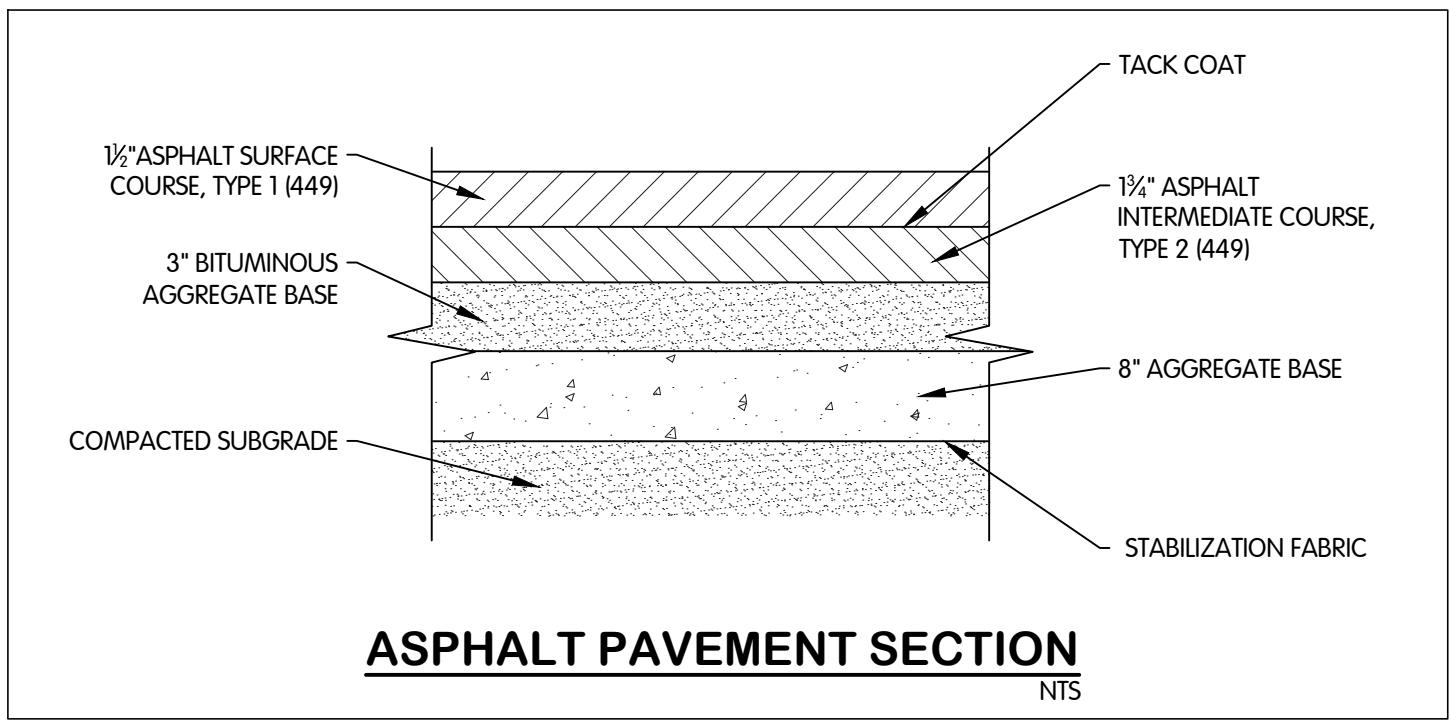
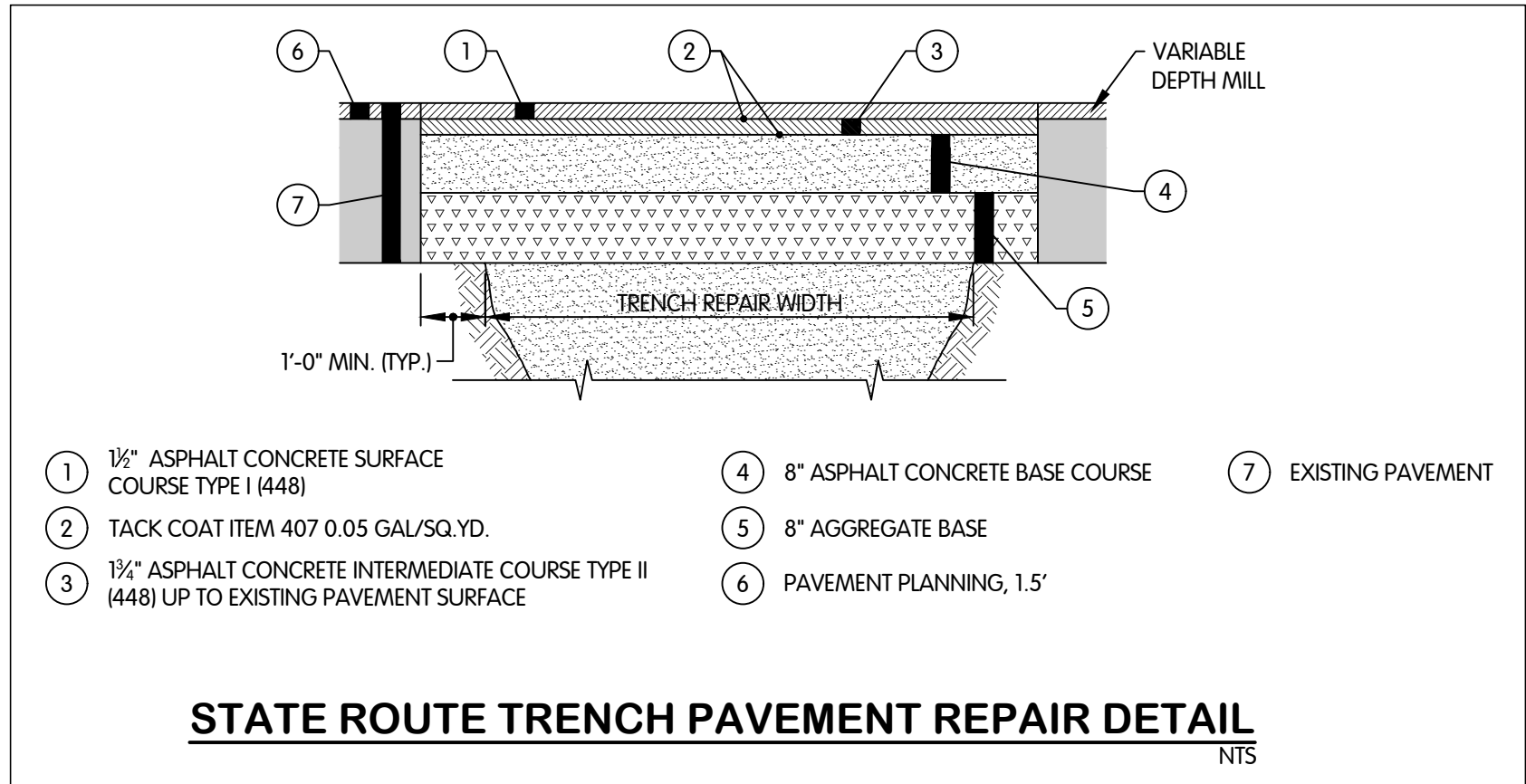
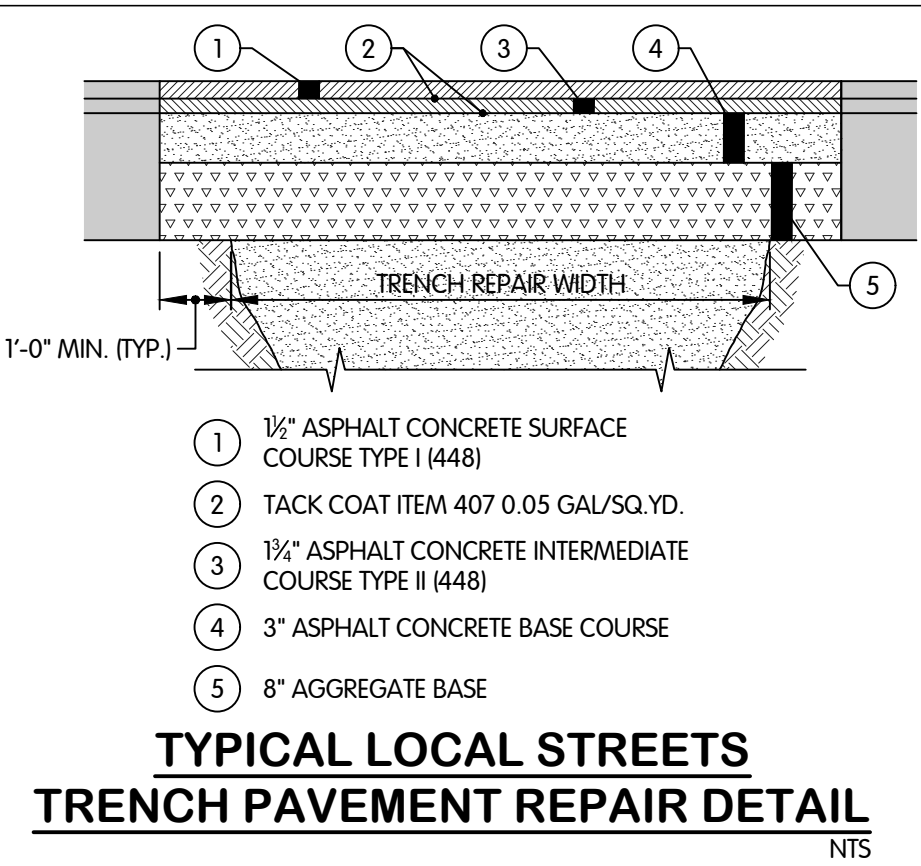
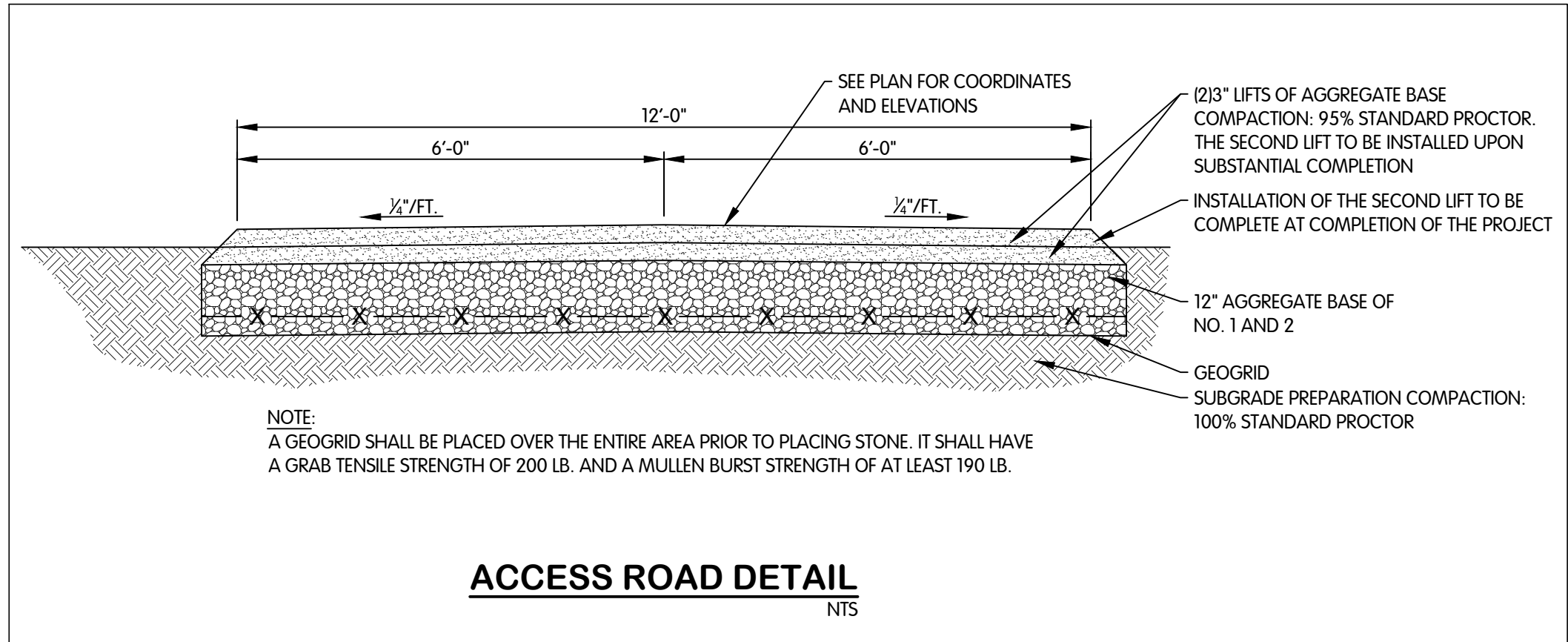
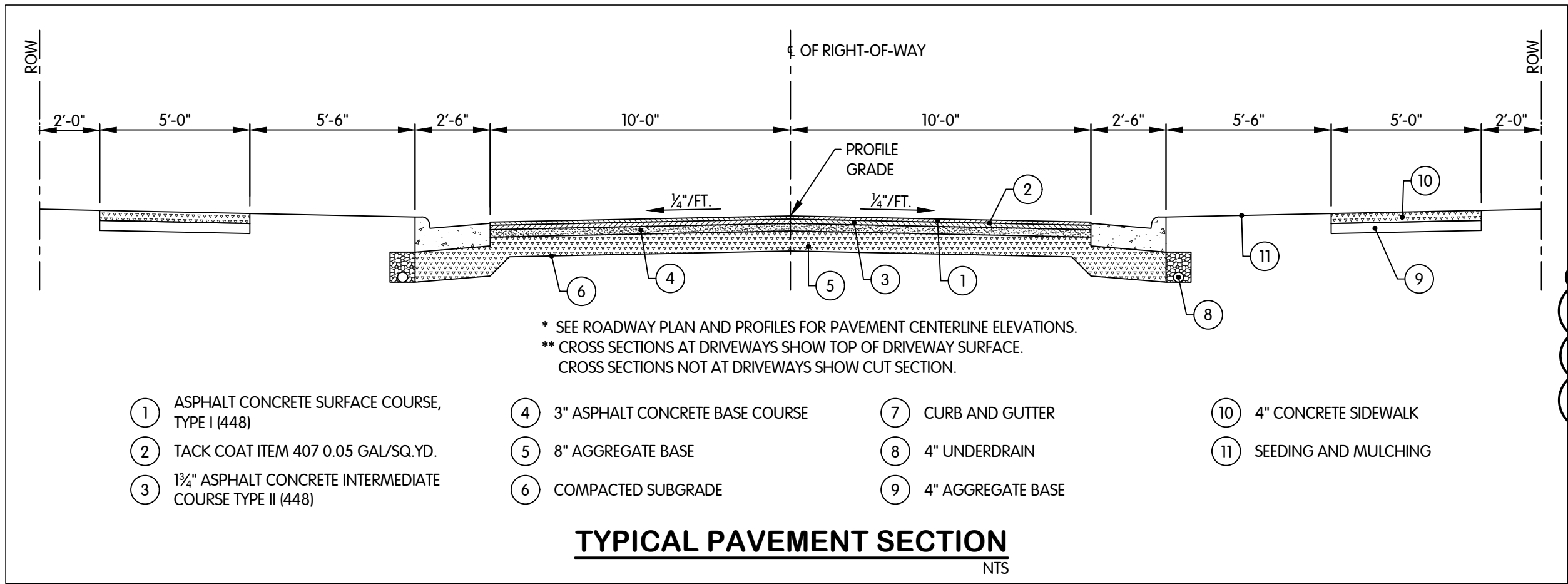
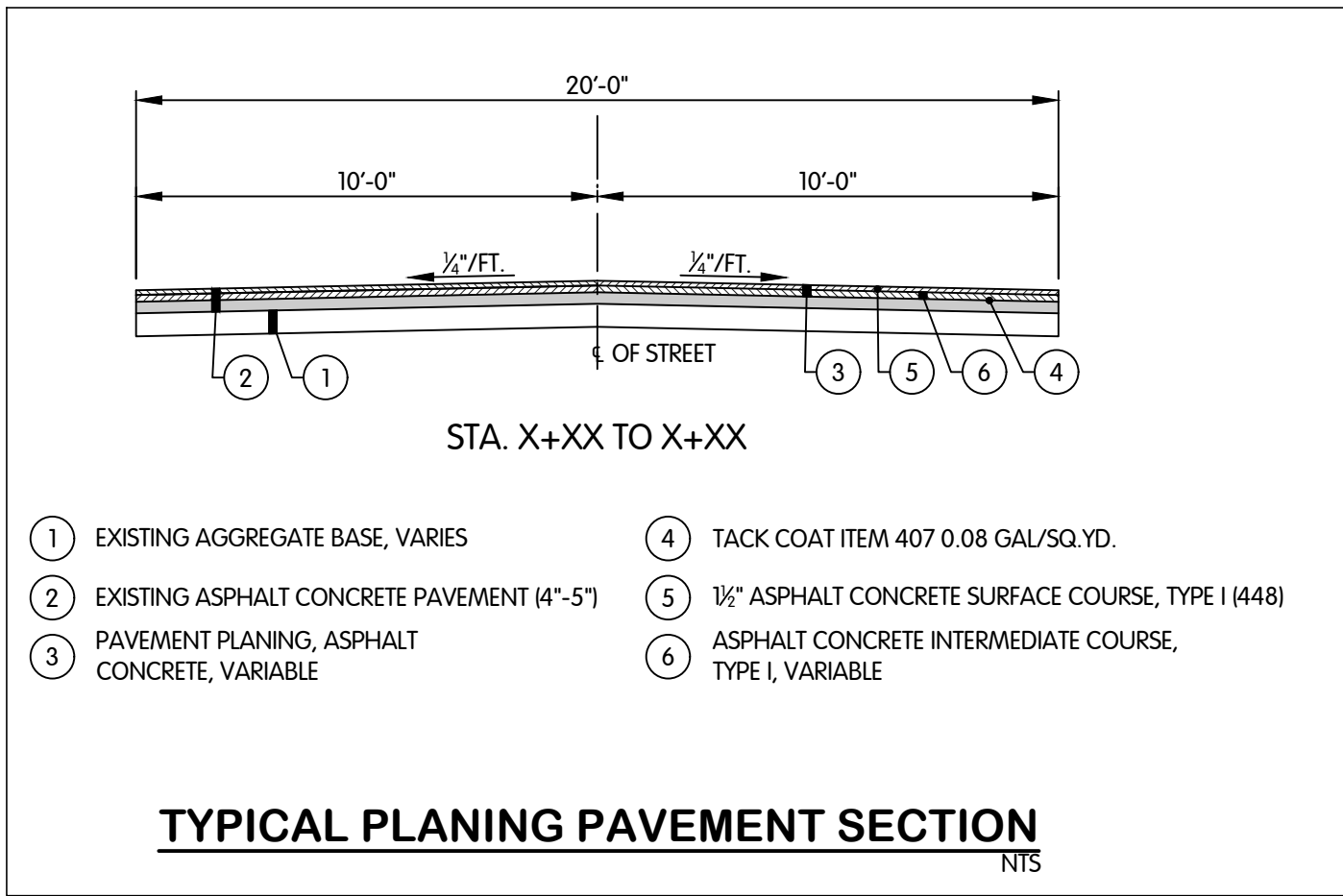
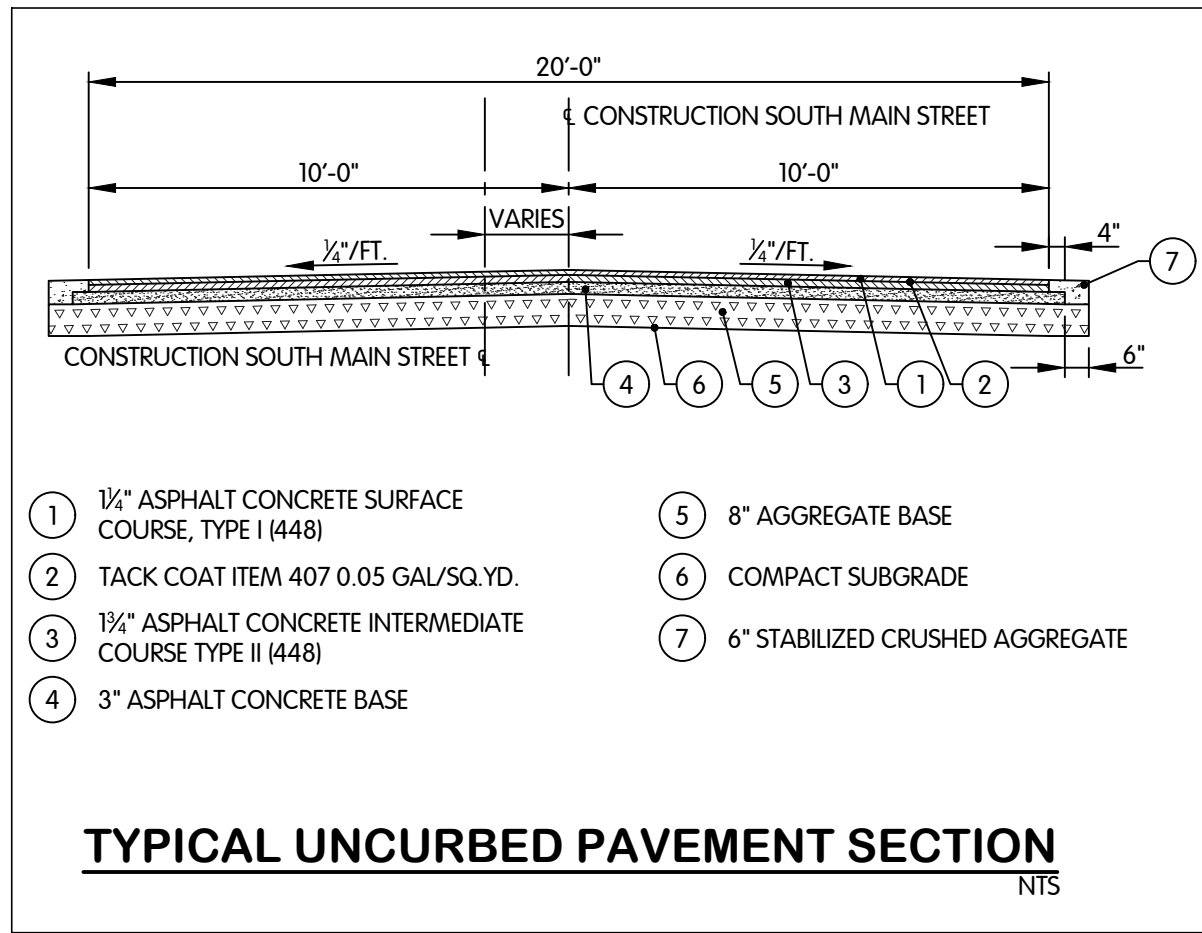

MICHAEL S. HARKINS
REGISTERED
No. 19900563
STATE OF
INDIANA
PROFESSIONAL ENGINEER
01-13-2025
TCSRSD
2

SURFACE RESTORATION
DETAILS
TURKEY CREEK REGIONAL SEWER DISTRICT
FASCINATION PLACE WATER MAIN IMPROVEMENTS

JPM BY

1 01-28-2026 ADDENDUM 2

NO. DATE

REVISIONS AFTER ISSUED FOR BID

Jones & Henry
Engineers, Ltd.
Fluid thinking®
www.JHeng.com

JOB NO. 868-8305.400

SCALE AS INDICATED

THIS LINE SCALES 1" WHEN
PLOTTED TO NOTED SCALE

DESIGNED JPM DRAWN AJB CHECKED MSH

STATUS ISSUED FOR BID

DATE 2026

SHEET NO. 45 OF 48

SR-0.1

FTW-53064.00SR01-SR-0.2 SURFACE RESTORATION DETAILS
1/29/2026 11:34 AM - ABL/ASING
1/29/2026 11:57 AM

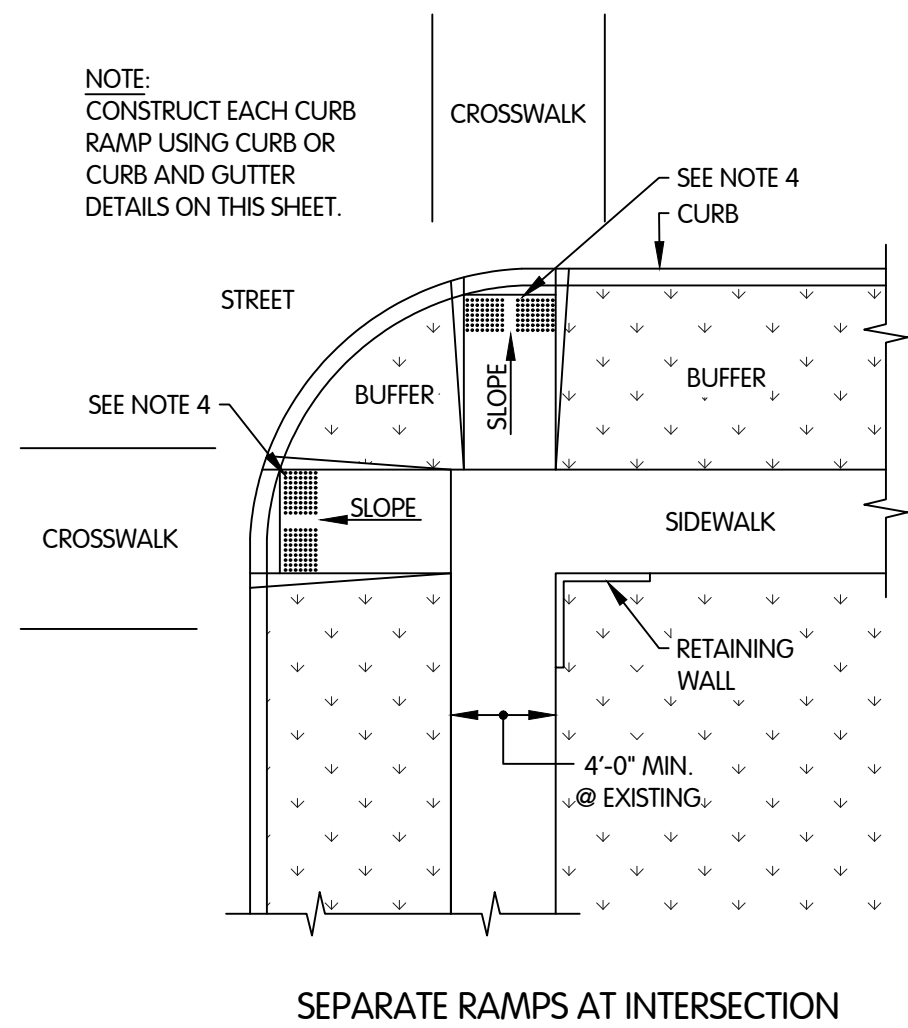
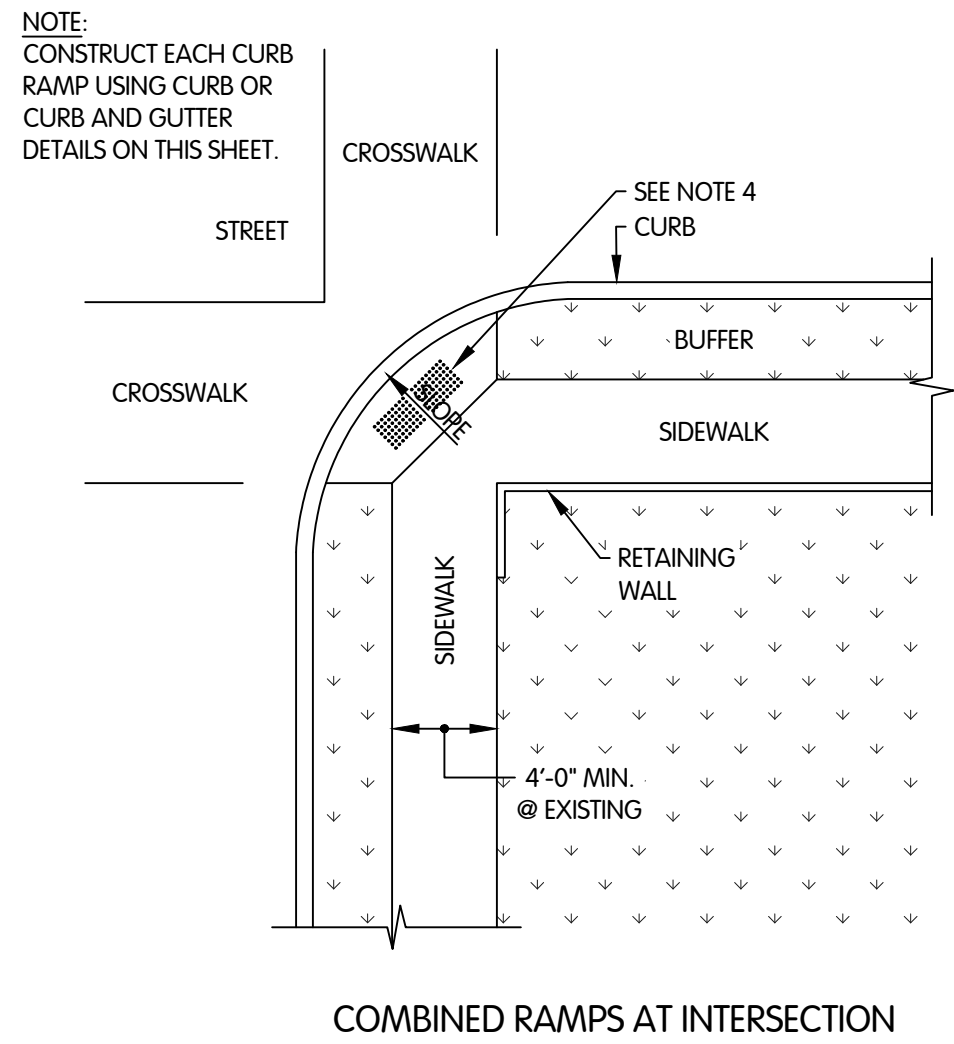
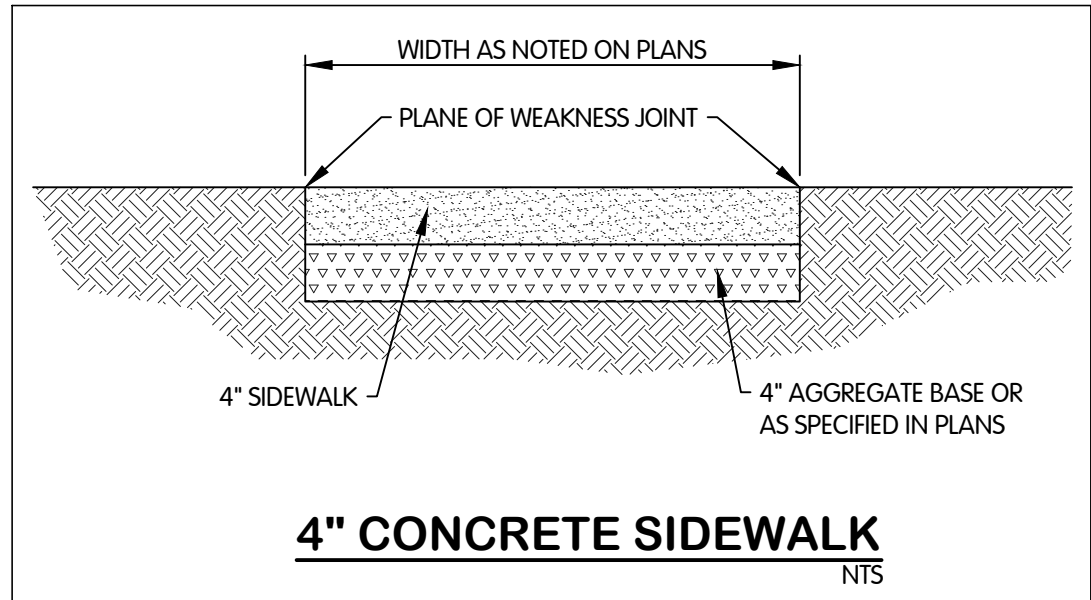
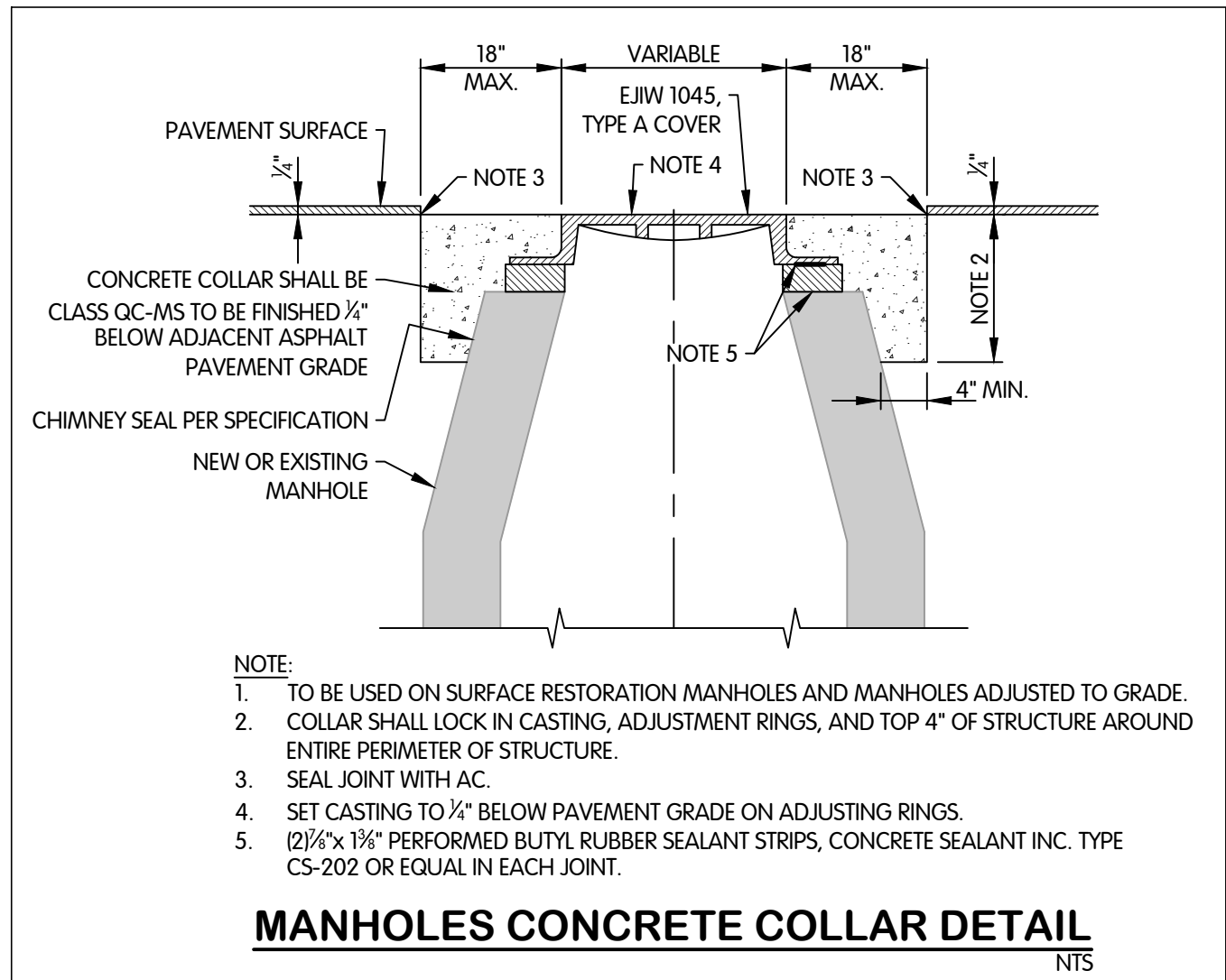

- NOTES:
- THE SLOPE OF THE RAMP TOWARD THE CURB IS PREFERRED TO BE 12:1 OR FLATTER RELATED TO THE HORIZONTAL. IN EXISTING SIDEWALKS, IT MAY BE REDUCED AS FOLLOWS:
A) 10:1 FOR A MAXIMUM RISE OF 6"
B) 8:1 FOR A MAXIMUM RISE OF 3"
C) 6:1 OVER A MAXIMUM 2'-0" FOR HISTORICAL AREAS WHERE A FLATTER SLOPE IS NOT FEASIBLE.
 - THE MINIMUM LENGTH OF PERPENDICULAR RAMP IS 6' FROM THE BACK OF A 6" CURB AND MAY BE INCREASED WHERE FEASIBLE TO OBTAIN A FLATTER RAMP SLOPE OR TO BETTER BLEND WITH THE WALK CONFIGURATION.
 - GUTTER COUNTER SLOPES AT THE FOOT OF PERPENDICULAR CURB RAMPS SHOULD NOT EXCEED 20:1 OVER A DISTANCE OF 2'-0" FROM THE CURB.
 - DETECTABLE WARNINGS (TRUNCATED DOMES) ARE TO BE INSTALLED IN THE LOCATION SHOWN. DIMENSIONS OF THE DOMES ARE 24" FROM THE BACK OF THE CURB BY THE WIDTH OF THE RAMP.
 - DETECTABLE WARNING DEVICES SHALL BE A CAST-IN-PLACE SYSTEM AS MANUFACTURED BY ARMOR-TILE TACTILE SYSTEMS, ADA SOLUTIONS OR APPROVED EQUAL. COLOR SHALL BE RED BRICK.

CURB RAMP DETAILS
NTS

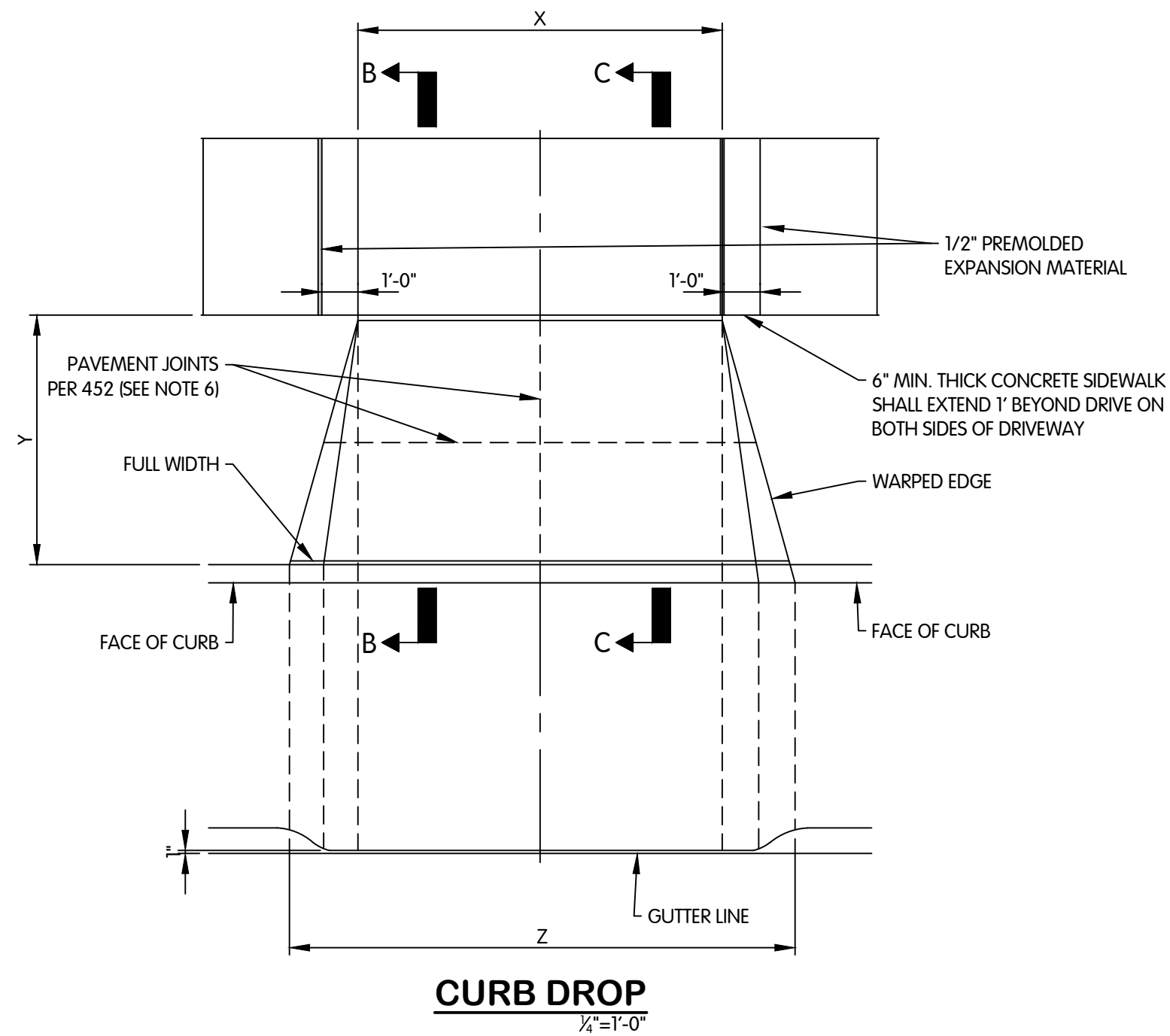
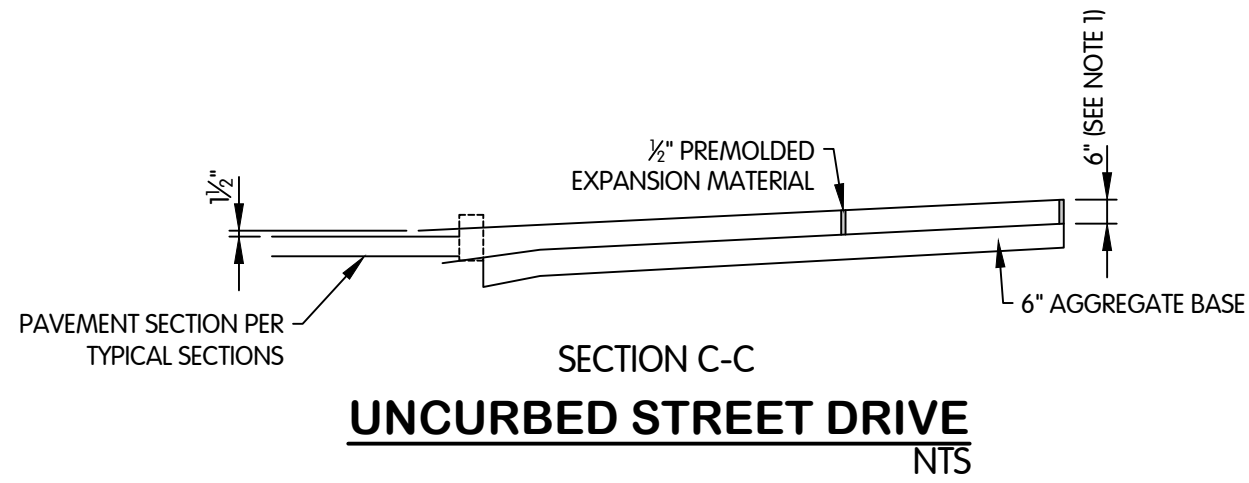
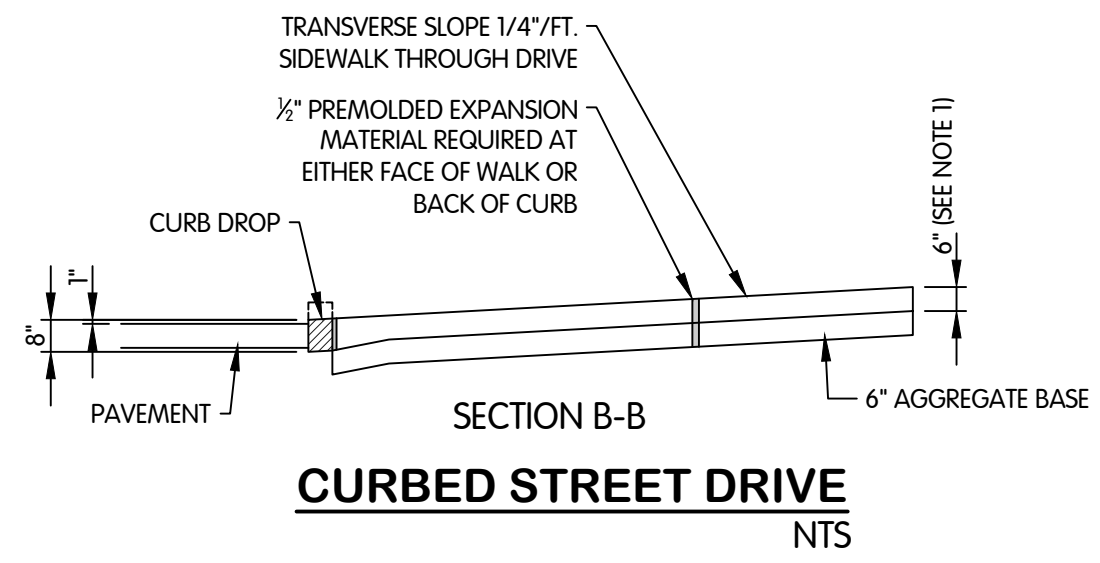
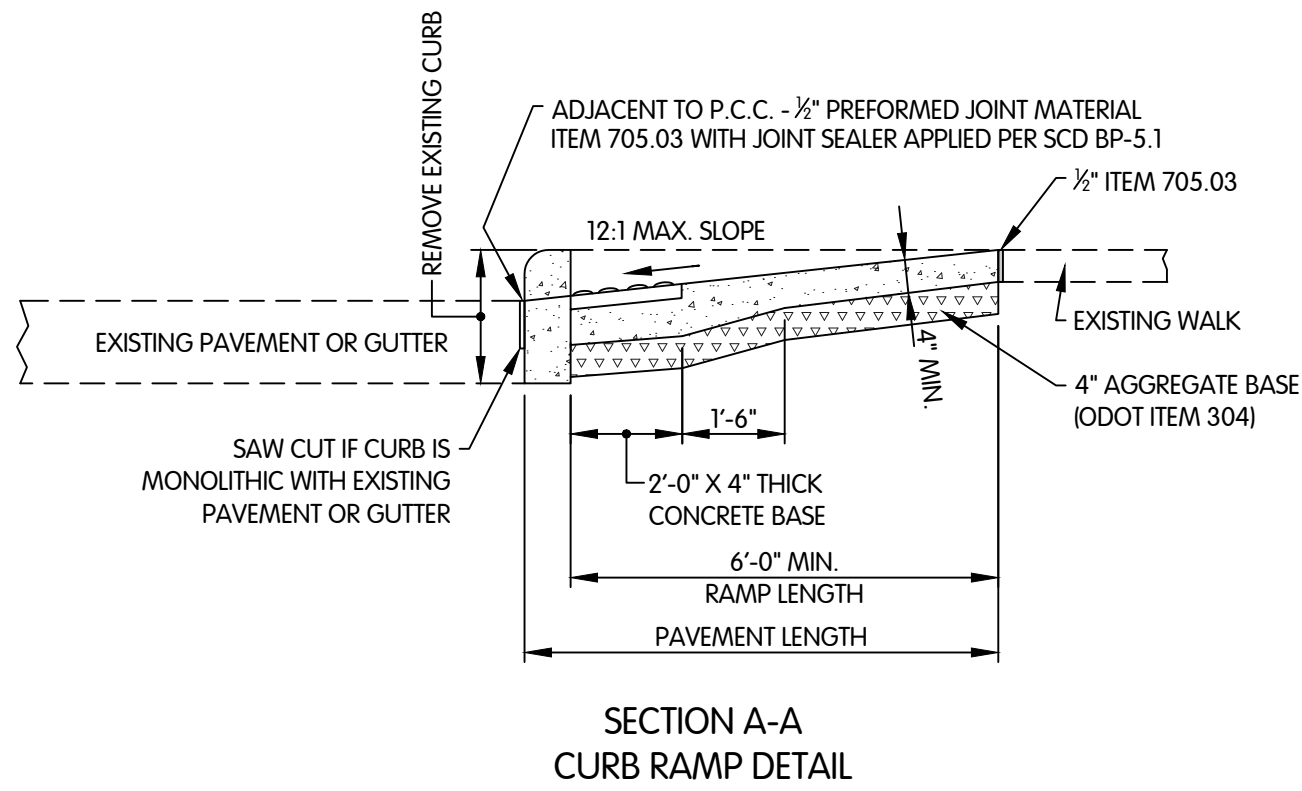
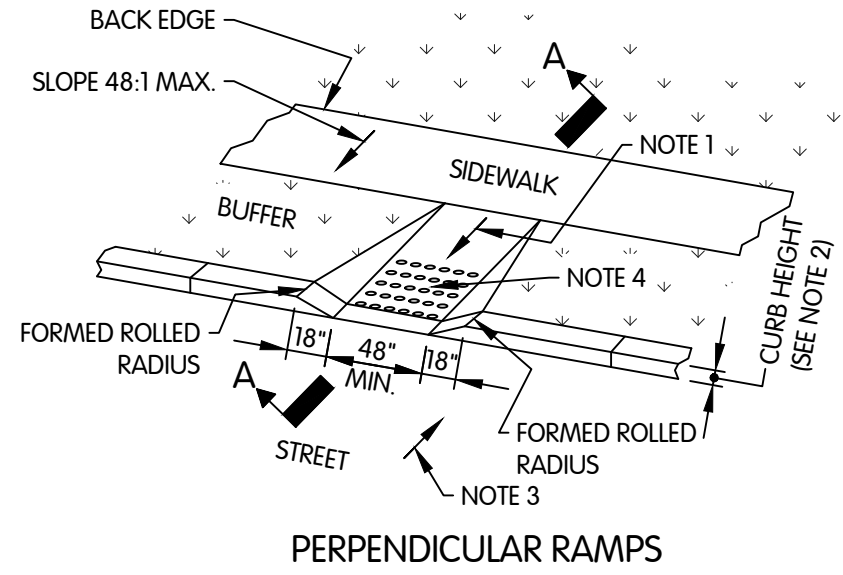

- NOTES:
- DRIVEWAY TYPICAL SECTION:
6" MINIMUM CONCRETE
8" MINIMUM CONCRETE FOR COMMERCIAL DRIVES
3" ASPHALT SURFACE ON 6" AGGREGATE BASE
6" STABILIZED CRUSHED AGGREGATE
 - IF THE DRIVEWAY THROAT OR THE TREE LAWN WIDTH IS >10'-0" PROVIDE EVENLY SPACED PAVEMENT JOINTS AS SHOWN OR AS DIRECTED BY THE ENGINEER.
 - WALKS SHALL BE POURED SEPARATE FROM DRIVES AND SHALL INCLUDE 1/2" EXPANSION JOINT.

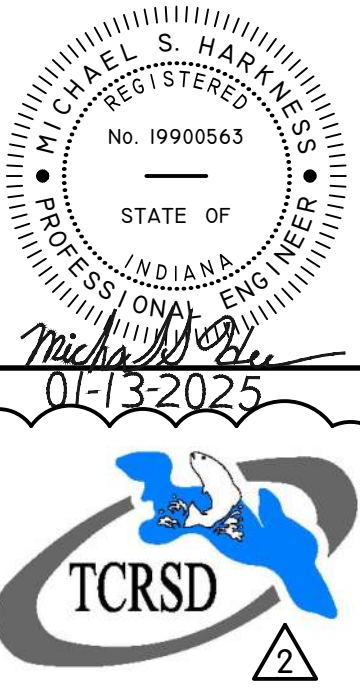

**SURFACE RESTORATION
DETAILS**

TURKEY CREEK REGIONAL SEWER DISTRICT
FASCINATION PLACE WATER MAIN IMPROVEMENTS

JPM BY
1 01-28-2026 ADDENDUM 2
NO. DATE REVISIONS AFTER ISSUED FOR BID

Jones & Henry
Engineers, Ltd.



Fluid thinking®
www.JHeng.com

JOB NO. 868-8305.400

SCALE AS INDICATED

THIS LINE SCALES 1" WHEN
PLOTTED TO NOTED SCALE

DESIGNED JPM DRAWN AJB CHECKED MSH

STATUS ISSUED FOR BID

DATE 2026

SHEET NO. 2

SR-0.2

46 OF 48

FTW-83064.00SR01-SR-0.3 SURFACE RESTORATION DETAILS
1/29/2026 11:34 AM - ABLASING
1/29/2026 11:57 AM

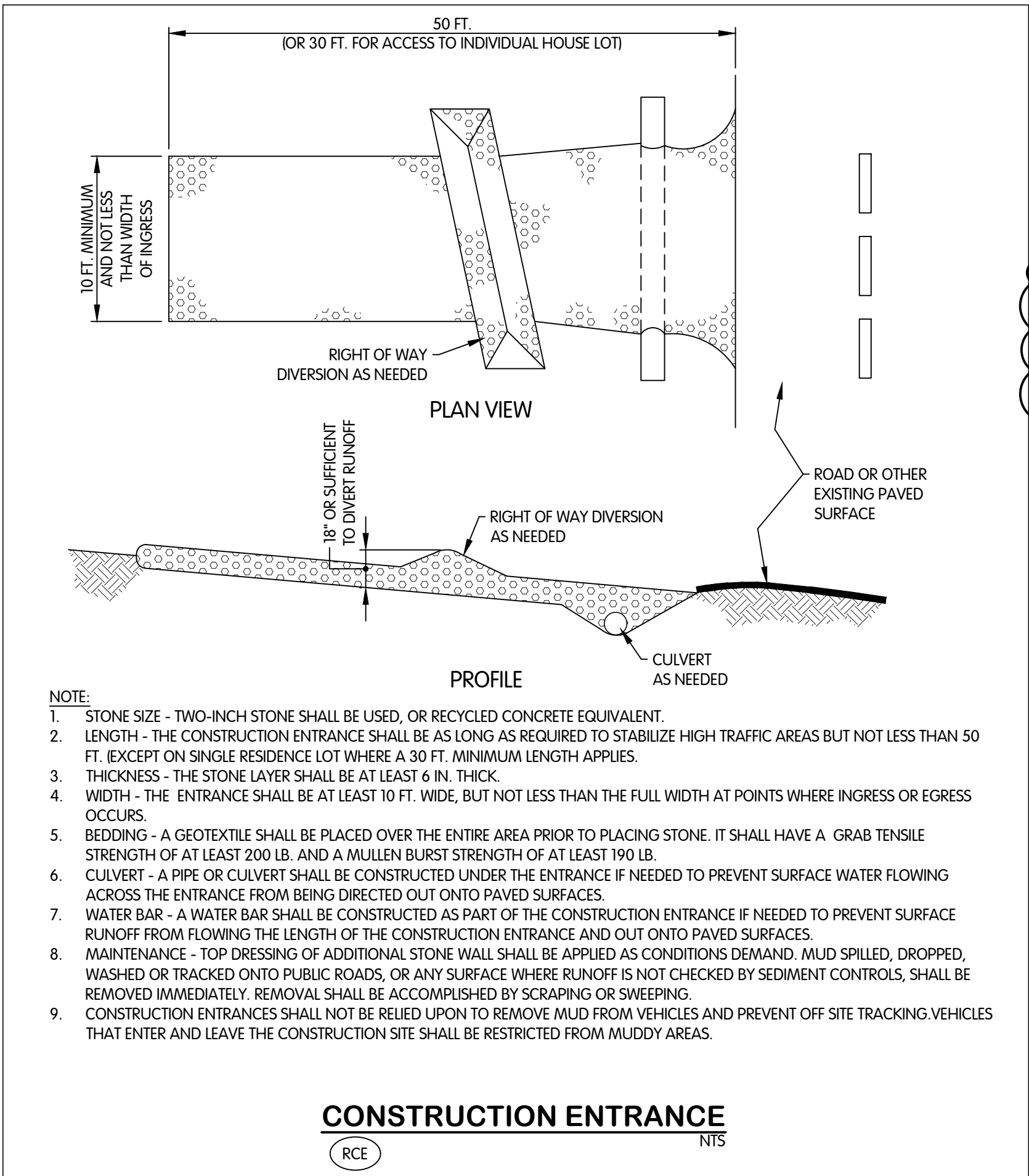
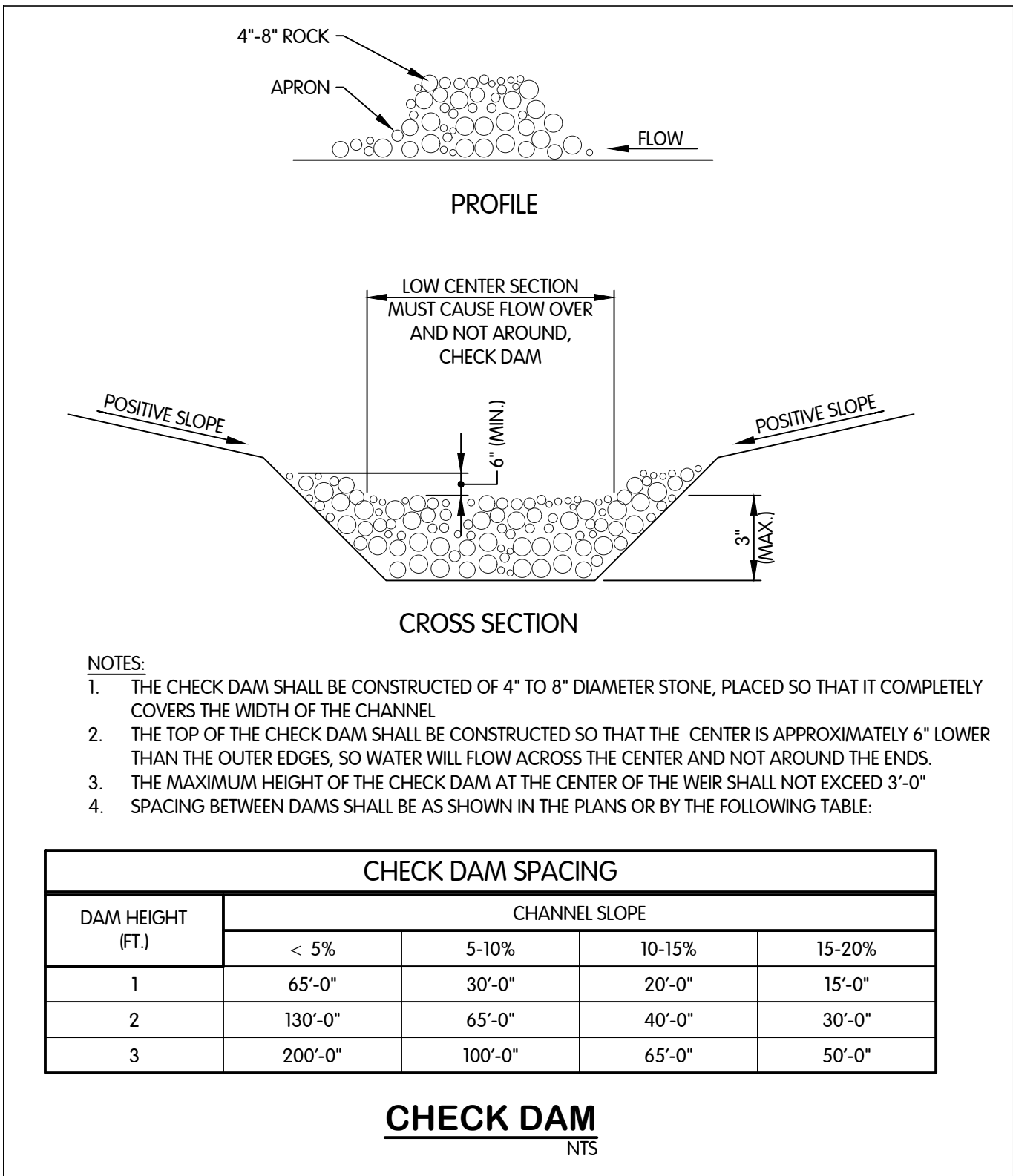
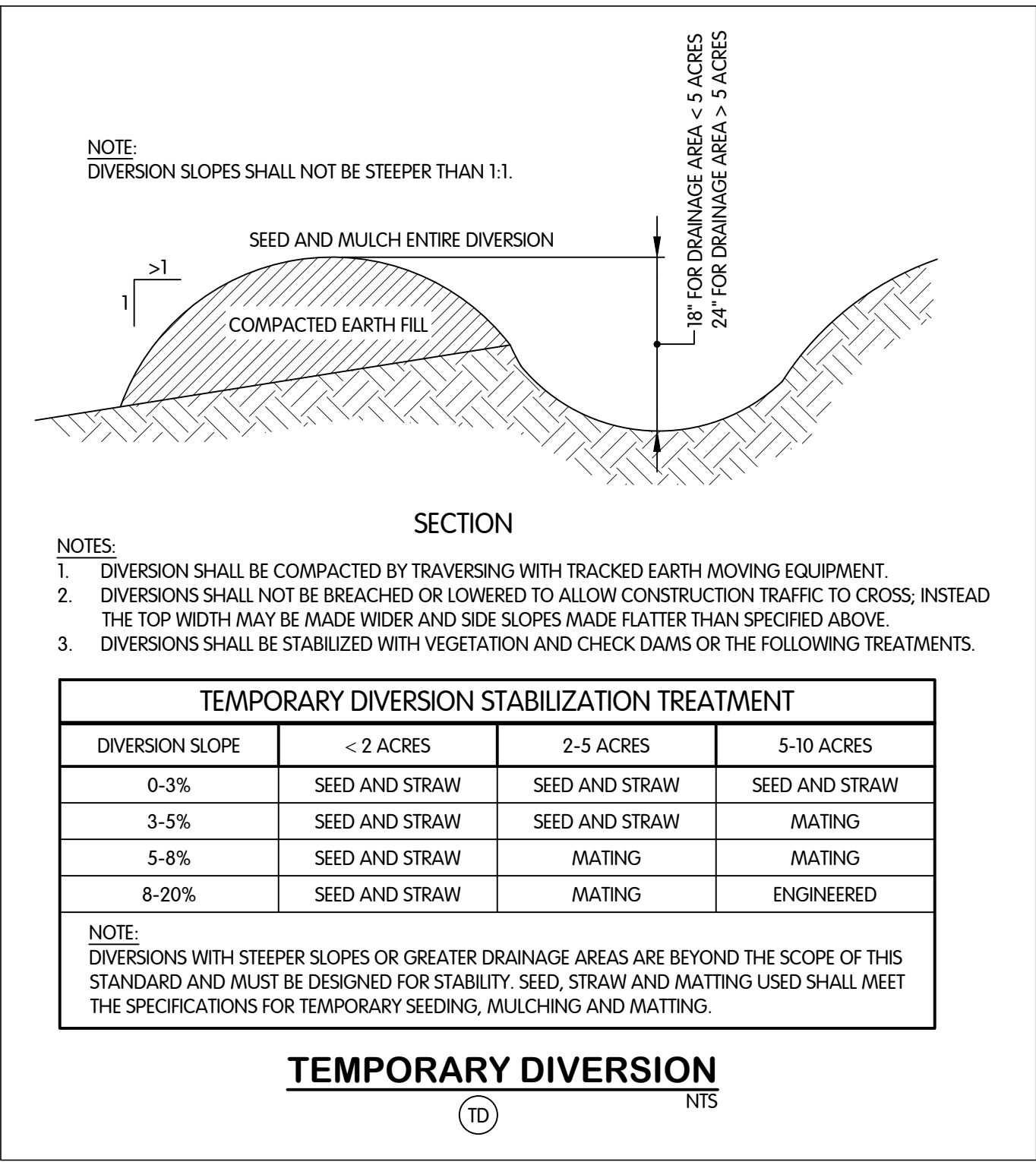

WITHOUT HOODS

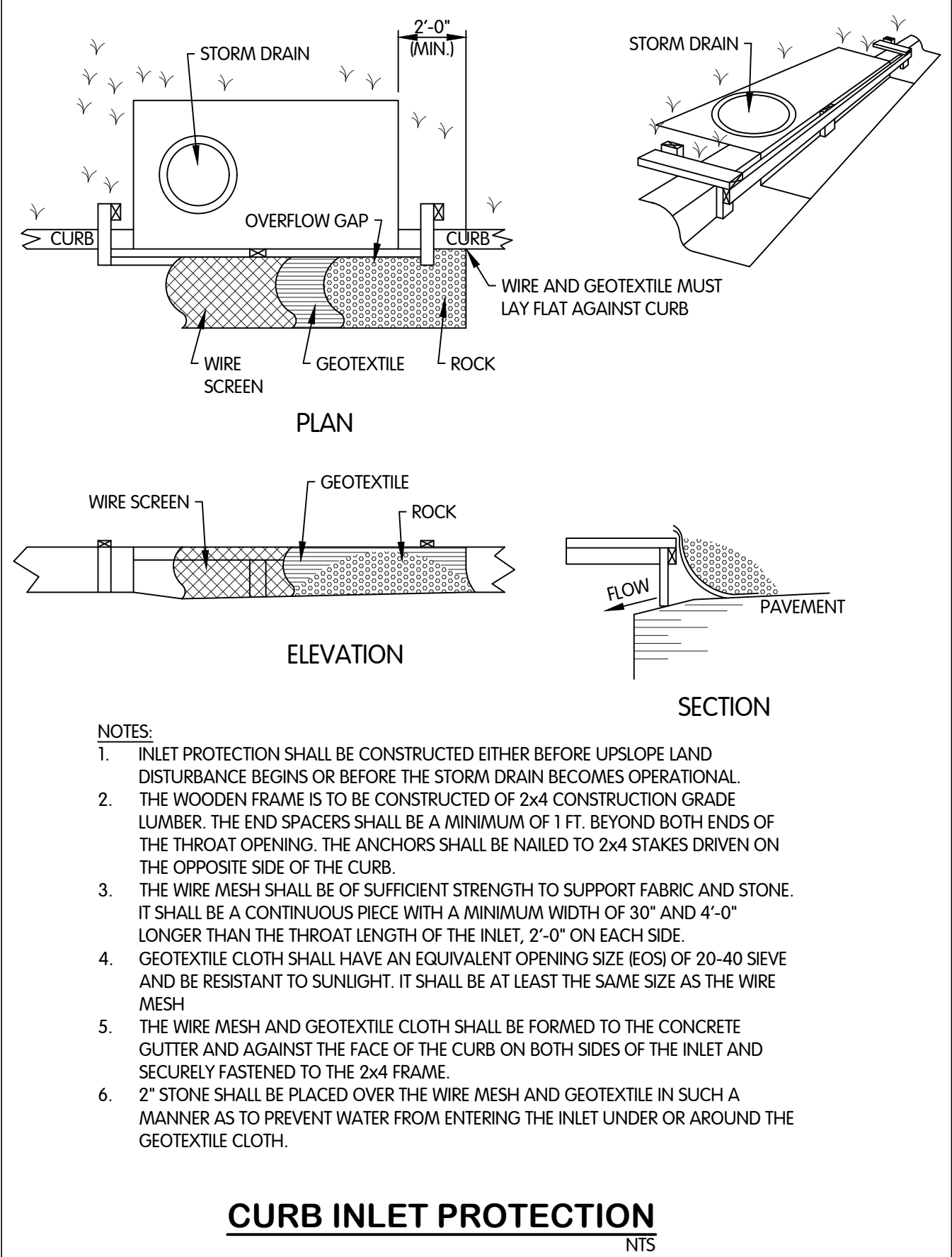
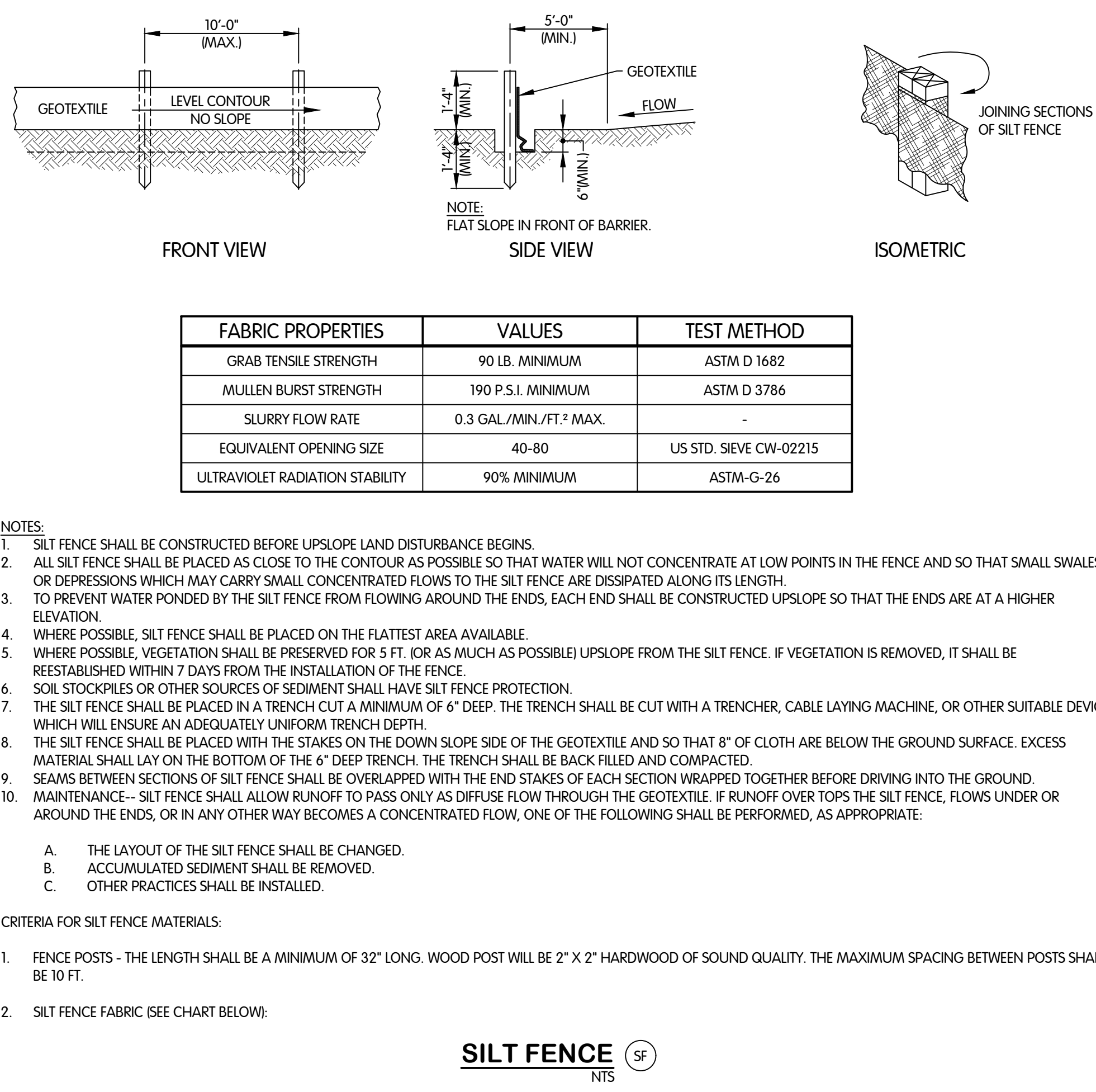
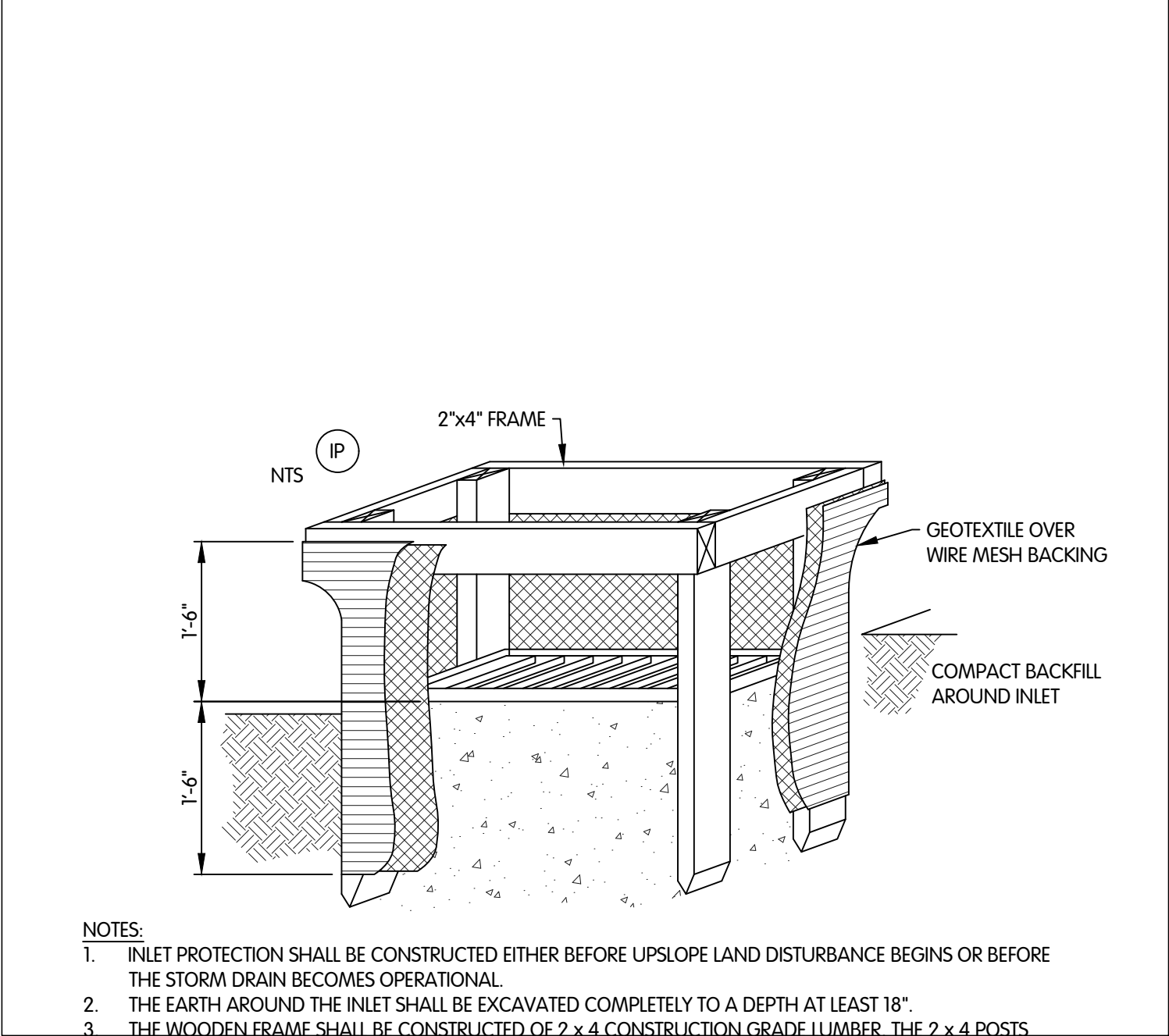

REGISTERED PROFESSIONAL ENGINEER
MICHAEL S. HARKER
No. 19900563
STATE OF INDIANA
01-13-2025

TCRSD

SURFACE RESTORATION DETAILS

TURKEY CREEK REGIONAL SEWER DISTRICT
FASCINATION PLACE WATER MAIN IMPROVEMENTS

JPM BY

1 01-28-2026 ADDENDUM 2
DATE

NO.

Jones & Henry Engineers, Ltd.

Fluid thinking®
www.JHeng.com

JOB NO. 868-8305.400

SCALE AS INDICATED

THIS LINE SCALES IF WHEN PLOTTED TO NOTED SCALE

DESIGNED JPM DRAWN AJB CHECKED MSH

STATUS ISSUED FOR BIDS

DATE 2026

SHEET NO. 2

SR-0.3

47 OF 48

